A SUBJECT-INDEX

TO THE

BOOKS IN THE LIBRARY

OF THE

Law Society of Upper Canada

AT OSGOODE HALL, TORONTO

JANUARY 1ST, 1900

COMPILED
UNDER THE DIRECTION OF THE LIBRARY COMMITTEE
BY
WILLIAM GEORGE EAKINS, M.A.
Of Osgoode Hall, Barrister-at-Law,
LIBRARIAN.

TORONTO:
PRINTED FOR THE LAW SOCIETY
1900

48173
29/5/00

CONTENTS

	PAGE
PREFACE	V
SUBJECT-INDEX	I
TABLE OF REGNAL YEARS	333
TABLE OF ABBREVIATIONS IN COMMON USE	335

END

PREFACE

THE Library of the Law Society of Upper Canada contains 30,000 bound volumes. Of these, in round numbers, 12,000 are reports of cases, and 2,000 are statutes. Of the 16,000 other volumes, 8,000 are legal text-books and periodicals, and miscellaneous works of reference for lawyers; 3,000 are parliamentary publications, and 5,000 are works of general literature, including many encyclopædias, dictionaries and other books of reference for the general reader.

The present Subject-Index is designed to be a guide to the contents of the Library other than the reports and statutes. In dealing with the legal text-books great pains have been taken to make the Index as serviceable to the profession as possible by entering each work not only under the heading of its main title, but also under such other headings as its contents seemed to justify. Some books will be found indexed under as many as from ten to fifteen subject-heads. By the use of the full line for each entry, the compiler has been enabled to give the titles at greater length than those in previous Indexes, thus showing the reader at a glance the character and scope of the various works under each head. Except in a few cases, the reference is to the latest edition only, but where a work has been published in more countries than one, the latest edition in each is indexed.

The unusual plan of chronological arrangement of the books under each head has been adopted, rather than the alphabetical arrangement, according to authors, found in other Indexes. The latter serves no very useful purpose, whereas the chronological order gives the reader at once that which he most frequently seeks, information as to the latest work on the subject of his research.

A Table of the Abbreviations in common use in law follows the Subject-Index.

W. G. E.

The Library, Osgoode Hall,
January, 1900.

END

Subject Index

TO THE

Books in the Library, Osgoode Hall

January 1st, 1900

ABBREVIATIONS

General

See American Cyclopædia ... } under heading
Chambers' Encyclopædia } Abbreviations.
Encyclopædia Britannica }

Jacobs ..... Literary Year Book ..... London, 1899

Legal

Wright ..... Court Hand Restored ..... London, 1879
Soule ..... Lawyer's Reference Manual ..... Boston, 1883
Jelf ..... Where to Find Your Law ..... London, 1897
Bouvier ..... Law Dictionary ..... Boston, 1898
Muirhead ..... Study of Roman Law ..... London, 1899

ABORTION

Storer & Heard ..... Criminal Abortion ..... Boston, 1868
Tidy ..... Medical Jurisprudence ..... London, 1883
Rentoul ..... Causes and Treatment of ..... Edinburgh, 1889

See also Criminal Law—Malpractice—Medical Jurisprudence.

ABRIDGMENTS OF THE LAW

Fitzherbert ..... La Graunde Abridgment ..... London, 1565
Brooke ..... La Graunde Abridgment ..... London, 1586
Rolle ..... of Common Law Cases ..... London, 1668
Sheppard ..... of Common and Statute Law ..... London, 1675
D'Anvers ..... of Common Law ..... London 1725-37
Viner ..... of Law and Equity ..... London, 1743-58
Cay ..... of Public Statutes ..... London, 1762
..... Equity Cases Abridged ..... London, 1769-93
Addington ..... of Penal Statutes ..... London, 1795
Petersdorff ..... of Common and Statute Law ..... London, 1861-71
Thornton ..... Univ. Cyclopædia of Law ..... Northport, 1885
Renton ..... Encyc. of Laws of England ..... London, 1897-98
Murray ..... Abridgment of Reports, Annual ..... London, 1897-99

See also England, Law of.

ABSCONDING DEBTORS

Sinclair ..... Law of, in Ontario ..... Toronto, 1883

ABSTRACTS OF TITLE

Preston ..... Essay on ..... London, 1818
Harper ..... Hints for Abstracting Title Deeds ..... London, 1829
Lee ..... Evidence of ..... London, 1843
Prior ..... Manual of Short Conveyancing ..... London, 1858
Wood ..... Registration of Titles Act, U.C ..... Toronto, 1866
Turner ..... Quieting Titles Act, U.C ..... Toronto, 1867
Taylor ..... Investigation of Titles ..... Toronto, 1873
Tiffany ..... Registration of Titles, Ont ..... Toronto, 1881
Martindale ..... Examination of Titles, etc ..... St. Louis, 1885
Jones ..... Torrens System ..... Toronto, 1886
Bythewood ..... Conveyancing Precedents ..... London, 1884 89
Warvelle ..... Treatise on ..... Chicago, 1892
Armour ..... Investigation of Titles ..... Toronto, 1894

See also Conveyancing—Real Property—Registration of Title—Title.

ACADIA

See Nova Scotia.

ACCIDENT

Hay ..... Decisions on Liability for ..... Edinburgh, 1860
Rogers ..... Wrongs and Rights of Travellers ..... Toronto, 1875
Black ..... Proof and Pleadings in Acc. Cases ..... Jersey City, 1886
Patterson ..... Railway Acc. Law ..... Philadelphia, 1886
Bennett ..... Compensation for Pers. Injuries ..... London, 1886
Hay ..... Law of Ry. Accidents, Mass ..... Boston, 1897
Senhouse & Emery ..... Accidents to Workmen ..... London, 1898
Saunders ..... Law of Negligence ..... London, 1898

See also Carriers—Employers' Liability—Master and Servant—Negligence—Personal Injuries—Railways—Torts—Workmen's Compensation.

ACCIDENT INSURANCE

Bliss ..... Life, etc., Insurance ..... New York, 1874
Sansum ..... Digest of Insurance Cases ..... Chicago, 1876
Crawley ..... Life Insurance ..... London, 1882
May ..... Law of Insurance ..... Boston, 1891
Richards ..... Law of Insurance ..... New York, 1892
Porter ..... Law of Insurance ..... London, 1898

See also Insurance.

ACCOMPLICES

Joy ..... Evidence of ..... Dublin, 1836

ACCORD AND SATISFACTION

See Debtor and Creditor.

ACCOUNTS

Ram	Assets	London, 1837
Cory	Practical Treatise on	London, 1839
Brady	Executors' Account Book	London, 1845
Pulling	Mercantile Accounts	London, 1850
Gilbert	Banking	London, 1856
Bell & Dunn	Forms and Precedents	Toronto, 1898

ACCRETION

See Aquatic Rights—Waters.

ACCUMULATION, TRUSTS FOR

Randell	Essay on Law of Perpetuity	London, 1822
Hargrave	Thellusson Act, etc	London, 1842
Lewin	Law of Trusts	London, 1898

See also Perpetuity—Trusts.

ACOUSTICS

Webster	Sound in Building Construction	London, 1840

ACTIONS

Gilbert	Hist. and Prac. of Civil Actions	London, 1779
Espinasse	Digest of Law of	London, 1789
Gilbert	Action of Debt, *see* Cases	London, 1792
Booth	Nature, etc , of Real Actions	London, 1811
Boote	Action at Law	London, 1814
Tidd	Practice in Personal Actions	London, 1824
Roscoe	Actions Relating to Real Prop	London, 1825
Lee	Dict'y of Practice in Civil Actions	London, 1825
Walford	Parties to Actions	London, 1842
Browne	Actions at Law	London, 1843
Chitty	Pleading and Parties	London, 1844
Archbold	Law of Nisi Prius	London, 1845
Holthouse	Outline of Action at Law	Philadelphia, 1847
Finlason	Leading Cases on Pl. and Parties	Harrisburg, 1847
Saunders	Pl. and Ev. in Civil Actions	Philadelphia, 1851
Kerr	Action at Law	London, 1861
Smith	Action at Law	London, 1863
Dicey	Rules for Selection of Parties	London, 1870
Van Santvoord	Pleading in Civil Actions	New York, 1873
Chitty	Pleading and Parties	Springfield, 1876
Prentice	Proceedings in, at Common Law	London, 1877
Bedford	Outline of, in Chancery Division	London, 1878
Waples	Proceedings in Rem	Chicago, 1882
Cunningham & Mattinson	Causes of Action (*see* Preced.)	London, 1884
Abbott	Trial of Civil Issues, Jury	New York, 1885
Dicey	Rules for Selection of Parties	Jersey City, 1886
Pomeroy	Remedies by Civil Action	Boston, 1894
Anglin	Limitations of, Against Trustees	Toronto, 1900

See also Evidence—Limitation of Actions—Parties—Pleading—Practice.

ACTUARIAL TABLES

Davies	Annuities	London (n. d.)
Hardy	Notation for Life Contingencies	London, 1840
Sang	Life Assurance and Annuity Tables	Edinburgh, 1841
Hudson	Tables for Valuing Annuities	London, 1842
Todd	Life Assurance Investigation Tables	Edinburgh, 1852
Thomson	Actuarial Tables	Edinburgh, 1853
Marshall	Tables for Valuations	Jamaica, 1855
Chisholm	Commutation Tables, Joint Ann	London, 1858
Hillman	Valuing Insurance Policies	London, 1857
Willich	Value of Leasehold, etc.	London, 1860
Biden	Rules for Valuers of Property	London, 1866
King	Interest Tables	London, 1866
Henry	Government Annuity Tables	London, 1866-85
Inwood	Tables of Interest and Mortality	London, 1899

ADMINISTRATION

Godolphin	The Orphan's Legacy	London, 1685
Meggison	Of Assets in Equity	London, 1832
Matthews	Guide to Executors and Administrators	London, 1835
Toller	Executors and Administrators	London, 1838
Weatherly	Guide in Obtaining Probates, etc.	London, 1858
Horsey	Law and Practice of Probate, etc	London, 1859
Jarman	Chancery Practice	London, 1864
Chadwick	Administration Bonds	London, 1865
Redfield	Wills, Parts II. and III	Boston, 1869
Carew	Precedents, Probate and Adm. Costs	London, 1869
Eddis	Of Assets in Payment of Debts	London, 1880
Macaskie	Law of Ex. and Adm	London, 1881
Walker & Elgood	Administration Actions	London, 1883
Wood	In Australasian Colonies	London, 1884
Dixon	Probate and Adm. Law	London, 1885
Wood	Solicitors' Reports on Administrations, etc.	London, 1887
Croswell	Executors and Administrators	Boston, 1889
Schouler	Executors and Administrators	Boston, 1889
Browne	Probate	London, 1892
Williams	Executors and Administrators	London, 1893
Williams	Executors and Administrators	Toronto, 1893
Williams	Executors and Administrators	Jersey City, 1895
Howell	Surrogate Court Practice	Toronto, 1895
Walker & Elgood	Executors and Administrators	London, 1897
Tristram & Coote	Probate Practice	London, 1898
Woerner	American Law of	Boston, 1899
Bennett	Guide to Duties of Ex. and Adm	London, 1899
Williams	Law Relating to Legal Representatives	London, 1899

See also Executors and Administrators—Probate—Surrogate Court—Wills.

ADMIRALTY LAW AND PRACTICE

Molloy	De Jure Maritimo	London, 1744
Browne	Compend. View of Civil and Adm. Law	London, 1802
Lawes	Charter Parties, Affreightment, etc.	London, 1813
Dunlap	Practice of Adm. Courts	Philadelphia, 1836
Flanders	Maritime Law	Boston, 1852
Hazlett & Roche	Law of Maritime Warfare	London, 1854
Deane	Law of Blockade	London, 1855
Conkling	Adm. Jurisd. and Practice, U.S	Albany, 1857
Pratt	Sea Lights, and Rule of the Road	London, 1858
Lawrence	Visitation and Search	Boston, 1858
Parsons	Maritime Law, etc	Boston, 1859
Greenhow	Ship Owners, Merchants, etc	London, 1863
Hamel	International Law, "Alexandra Case"	London, 1863
Lushington	Manual of Naval Prize Law	London, 1866
Katchenovsky (Pratt)	Prize Law	London, 1867
Lowndes	Adm. Law of Collisions at Sea	London, 1867
Holt	Cases on Rule of the Road at Sea	London, 1867
Boyd	Law and Practice, Ireland	Dublin, 1868
Coote	New Practice, England	London, 1868
Roberts	Admiralty and Prize Law	New York, 1869
Parsons	Law of Shipping and Adm. Law and P	Boston, 1869
Wetherfield	County Courts Acts; Adm. Jurisdn	London, 1869
Thompson	County Courts Adm. Jurisdn. Act, 1868	London, 1869
Benedict	American Adm. Jurisdn. and Prac	New York, 1870
Jones	Law of Salvage	London, 1870
Wendt	Papers on Maritime Legislation	London, 1871
Davis	County Court Jurisdn. and Practice	London, 1872
Twiss	Black Book of the Admiralty	London, 1871-76
Boyd	Merchant Shipping Laws	London, 1876
Thring	Criminal Law of the Navy	London, 1877
Roscoe	Jurisdn. and Prac. Adm. Div	London, 1878
Desty	Manual, Shipping and Adm. Law	San Francisco, 1879
Pitt-Lewis	County Court Practice, inc. Adm	London, 1880
Haynes	Students' Guide to Adm. Juris. and Prac	London, 1880
Cohen	Adm. Jurisdn., Law and Practice	Boston, 1883
Baker	Office of Vice-Admiral of the Coast	London, 1884
Tudor	Leading Cases, Merc. and Mar. Law	London, 1884
Ferguson	International Law for Use of Navies, etc	London, 1884
Roscoe	Adm. Forms and Precedents	London, 1884
Lewis	Law of Shipping	Toronto, 1885
Henry	Jurisd. and Proced. U.S. Cts Civ. Causes	Philadelphia, 1885
Newson	Law of Salvage, Towage, etc	London, 1886
Williams & Bruce	Adm. Jurisdn. and Practice	London, 1886
Van Santvoord	Liability of Ship Owners	New York, 1887
Hall	International Law	Oxford, 1890
Kennedy	Law of Civil Salvage	London, 1891
Smith	Summary of Adm. Law and Practice	London, 1892
Abbott	Merchant Shipping	London, 1892

ADMIRALTY LAW AND PRACTICE—*Continued.*

Maclachlan.....Merchant Shipping.....London, 1892
Howell.....Admiralty Law Canada.....Toronto, 1893
Kay.....Shipmasters and Seamen.....London, 1894
Scrutton.....Merchant Shipping Act, 1894.....London, 1895
Marsden.....Law of Collisions at Sea.....London, 1897
As to Col. Cts. of Admty...*see* Statutory Rules and Orders Revised ....London, 1890

See also Affreightment—Bills of Lading—Charter Parties—Collisions at Sea—Commercial Law—International Law—Marine Insurance—Maritime Law—Merchant Seamen—Navigation Laws—Practice—Prize Law—Rule of the Road—Salvage—Sea and Seamen—Shipping—Wreck.

Digests

Peters.....Com. Law, Eq. and Adm., 1789-1847....Philadelphia, 1848
Pritchard.....Dig. of Adm. Law and Prac. .....London, 1887
Marsden.....Shipping, Adm. and Mar. Insce.....London, 1899

Index

Douglas.....To Maritime Law Decisions .....London, 1888

ADMISSIONS

Gillett.....Indirect and Collateral Evidence.....Indianapolis, 1897

ADULTERATION

Herbert.....Law on Adulteration .....London, 1884

See also Health Laws.

ADULTERINE BASTARDY

LeMarchant.....Gardner Peerage Case. Preface .....London, 1828
Nicolas.....Banbury Peerage Case.....London, 1836

See also Legitimacy.

ADVANCEMENTS

Thornton.....Gifts and Advancements .....Philadelphia, 1893

ADVERSE POSSESSION

Sedgwick & Wait.....Trial of Title to Land.....New York, 1886
Buswell.....Statute of Limitations .....Boston, 1889
Lightwood.....Possession of Land.....London, 1894
Hunt.....Law of Boundaries, etc.....London, 1896

See also Limitations—Possession—Real Property.

ADVERTISEMENTS

Bell & Dunn.....Forms and Precedents .....Toronto, 1898

ADVOCATE SOCIETY

MSS. Journals, Dockets, Constitutions, etc.....York, U.C., 1821-23

See also Read's Lives of the Judges, pp. 450-461.

ADVOCATES AND ADVOCACY

LeMaistre	Les Plaidoyez de	Paris, 1688
MacKenzie	Modern Eloquence of the Bar	Edinburgh, 1711
Cox	The Advocate, His Training, etc	London, 1852
Forsyth	Hortensius	London, 1879
Harris	Before and at Trial	London, 1886
Elliott	Work of the Advocate	Indianapolis, 1888
Harris	Hints on Advocacy	London, 1889
Field	Famous Legal Arguments	Rochester, 1897

See also Attorneys—Solicitors.

AFFIDAVITS

Hennell	Forms of	London, 1837
Bell & Dunn	Forms and Precedents	Toronto, 1898

AFFILIATION

See Bastardy.

AFFIRMATIONS

Cole	Oaths in Common Law	London, 1859
Stringer	Oaths and Affirmations	London, 1890

See also Evidence.

AFFREIGHTMENT

Lawes	Charter Parties	London, 1813
Scrutton	Charter Parties	London, 1893

See also Freight.

AFRICA

Martin	British Colonies in	London, 1843
Stanley	Through the Dark Continent	Toronto, 1878
Molteno	A Federal South Africa	London, 1896
Macfadyen	Political Laws of the S. African Republic	London, 1896

AGENCY

Paley	Principal and Agent	London, 1833
Maugham	Attorneys, Solicitors and Agents	London, 1839
Petgrave	Principal and Agent	London, 1857
Ross	Leading Common Law Cases	Philadelphia, 1855-58
Browne	for Payment of Debts	London, 1868
Russell	Mercantile Agency	London, 1873
Wharton	Agency and Trusts	Philadelphia, 1876
Newton	Patent Law	London, 1879
Thompson	Liability of Corporation Agents	St. Louis, 1880
Story	Commentaries on Law of	Boston, 1882
Evans	Principal and Agent	London, 1888
Evans	Principal and Agent	Philadelphia, 1888

AGENCY—*Continued.*

Mechem	Law of	Chicago, 1889
Anson	Contracts	London, 1891
Evans	Commission Agents	London, 1891
Campbell	Sale of Goods	London, 1891
Wright	Principal and Agent	London, 1894
Bowstead	Digest of Law of	London, 1898

See also Brokers—Factors—Mercantile Law—Principal and Agent.

At Elections

Rouse	Manual for Election Agents	London, 1846
Parker	Election Agent	London, 1885
Rogers	Law of Elections	London, 1894-95

See also Elections.

AGREEMENTS

Throop	Validity of Verbal Agreements	Albany, 1870
Wright	Crim. Conspiracies and Agreements	London, 1873
Wood	Mercantile Agreements	London, 1886
Wright	Crim. Conspiracies and Agreements	Philadelphia, 1887
Pollock	Law of Contracts	London, 1894
Russell	Hire-Purchase System	London, 1898

Forms of

Shortt	Law of Literature	London, 1884
Moore	Practical Forms	London, 1891
Emden	Building Leases	London, 1895

See also Conspiracy—Contracts—Verbal Agreements.

AGRICULTURAL LAW

Cooke	Tenancies	London, 1850
Dixon	Law of the Farm	London, 1859
Spencer	Agricultural Holdings Act	London, 1883
Lely & Pearce-Edgcumbe	Agricultural Holdings Act	London, 1885

See also Farm Law.

AGRICULTURE

Davy	Elements of Agricultural Chemistry	London, 1839
Liebig	Chemistry in its Application to	London, 1847
Loudon	Encyclopædia of	London, 1857

AIR

Round	Right to Light and Air	London, 1868
Fletcher	Light and Air	London, 1895
Jelf	Where to Find Your Law	London, 1897
Hudson & Inman	Law of Light and Air	London, 1898

See also Easements—Light and Air.

"ALABAMA" CLAIMS

Corr. Concerning Claims of U. S. against Gt. Britain, vols. 6, 7...Washington, 1871
Papers Relating to Treaty of Washington .....Washington, 1872-74
Geneva Arbitration Case of the United States .....Washington, 1871
" " Case of the United States .....Washington, 1872
" " Case of Great Britain .....Washington, 1872
" " Counter Case of Great Britain .....Washington, 1872

Moore .....International Arbitrations, U.S.....Washington, 1898

See also International Law.

"ALEXANDRA, THE," CASE OF

Hamel .....International Law.....London, 1863

ALIENATION

Dalrymple .....Feudal Prop. in Great Britain.....London, 1759
Randell .....Perpetuity, History of Alienation.....London, 1822
Jickling .....Legal and Equitable Estates.....London, 1829
Chaplin .....Suspension of .....New York, 1891
Gray .....Restraints on .....Boston, 1895
Edwards .....Property in Land.....London, 1896
Jenks .....Modern Land Law.....Oxford, 1899

See also Conveyancing—Perpetuities.

ALIENS

Hansard .....Law Relating to.....London, 1844
Cockburn .....Nationality .....London, 1869
Forsyth .....Cases and Opinions.....London, 1869
Morse .....Citizenship .....Boston, 1881
Howell .....Naturalization.....Toronto, 1884

See also Citizenship—Nationality—Naturalization.

ALIMONY

Browne .....Digest, Div. and Al. Statutes, Cases, etc..Philadelphia, 1872

See also Marriage and Divorce.

ALLEGIANCE

See Aliens—Citizenship.

ALLOTMENT OF SHARES

Shelford .....Railways .....Burlington, 1855
Shelford .....Railways.....London, 1869

See also Railways.

ALLOTMENTS OF LAND

Hall .....Law of, for the Poor.....London, 1886

ALLUVION

Hunt .....Law of Boundaries, etc.....London, 1896

See also Aquatic Rights—Waters.

ALMANACS

British Columbia, Year Book of (Gosnell), 1897 ..... Victoria
British North America Almanac, 1864 ..... Montreal
British North America Year Book and Almanac, 1867 ..... Montreal
Canada, Year Book and Almanac of, 1867-1870 ..... Montreal
Canadian Almanac, 1848-1900 ..... Toronto
London Kalendar, 1801 ..... London
Newfoundland Year Book and Almanac, 1894 ..... St. John's
Quebec Almanac (Neilson) 1820, 1828 ..... Quebec
Whitaker's Almanac, 1874-1876, 1883-1890, 1892-1900 ..... London
York Almanac and Royal Kalendar (Fothergill), 1824, 1825 ..... York

AMERICA

Macgregor ..... Progress of ..... London, 1847
Peto ..... Resources and Prospects of ..... London, 1866

History of

Wynne ..... British Empire in ..... London, 1741
Anon ..... European Settlements in ..... London, 1765
Tarleton ..... Campaign of 1780-1 ..... London, 1787
Robertson ..... History of ..... London, 1796
Hamilton ..... Men and Manners in ..... Philadelphia, 1833
Helps ..... Spanish Conquest in ..... London, 1835
Martin ..... English Colonies in ..... London, 1843
Prescott ..... Conquest of Peru ..... London, 1848
Prescott ..... Conquest of Mexico ..... London, 1849
Ryerson ..... Loyalists of ..... Toronto, 1880
Doyle ..... English Colonies in ..... New York, 1882
Winsor ..... Narrative History of ..... Boston, 1889
Winsor ..... Cartier to Frontenac ..... Boston, 1889
Fisher ..... Colonial Era in ..... London, 1892
Ford ..... British Officers Serving in America, 1754-74 ..... Boston, 1894
Dillon ..... Laws and Jurisprudence of England, etc ..... Boston, 1894
Winsor ..... The Mississippi Basin ..... Boston, 1895

See also United States.

AMERICAN BAR ASSOCIATION

Reports of Annual Meetings, 1878-96 ..... Philadelphia, 1878-96

AMERICAN LAW

See United States.

AMERICANISMS

Farmer ..... Americanisms, Old and New ..... London, 1889

ANATOMY

Cuvier ..... Comparative Anatomy ..... London, 1802
Palmer ..... Pentaglot Dictionary of Terms in ..... London, 1845
Todd ..... Cyclopædia of ..... London, 1859
Wilson ..... Human Anatomy ..... Philadelphia, 1880

ANCIENT CHARTERS

Ayloffe ..... Calendars of ..... London, 1772

See Charters.

ANCIENT CUSTOMS

Halliwell ..... Dictionary of Archaic Words, etc ..... London, 1860

ANCIENT LAW

Maine ..... Ancient Law ..... London, 1887

See also Civil Law—Canon Law—Jurisprudence—Roman Law.

ANCIENT LIGHTS

Latham ..... Window Lights ..... London, 1867
Round ..... Light and Air ..... London, 1868
Tyler ..... Boundaries, etc ..... Albany, 1874
Fletcher ..... Light and Air ..... London, 1886
Roscoe ..... Digest of Law of Light ..... London, 1886

ANGLICIZED WORDS AND PHRASES

Fennell ..... Dictionary of ..... Cambridge, 1892

ANGLING, LAWS OF

Paterson ..... Fishery Laws, U. K ..... London, 1863
O'Brien ..... Ontario Game and Fishing Laws ..... Toronto, 1899

ANGLO-NORMAN LAW

Bigelow ..... Placita Anglo-Normannica ..... London, 1879

ANGLO-SAXONS

Turner ..... History of ..... London, 1820
Soames ..... History of A. S. Church ..... London, 1838
Thorpe ..... Ancient Laws and Institutes of England ..... London, 1840
Stearns ..... Development of Laws of England ..... New York, 1889

ANIMAL KINGDOM

Buffon ..... Œuvres Complètes ..... London, 1835
Cuvier ..... The Animal Kingdom ..... London, 1827-35
Goodrich ..... Natural History of ..... New York, 1861

ANIMALS, LAW RELATING TO

Jelf ..... Where to Find Your Law ..... London, 1897
Ingham ..... Law of Animals ..... Philadelphia, 1900

See also Dogs—Horses.

ANNUITIES

Blayney ..... Life Annuities ..... London, 1817
Corbaux ..... Compound Interest Applied to Perpetual A. . London, 1825
Ellis ..... Fire and Life Assce. and A. ..... London, 1832
Lumley ..... Law of, and Rent Charges ..... London 1833
Kelly ..... Law of Life Annuities ..... London, 1835
Pask ..... Registration of Judgments, A., etc. ..... London, 1859
Davies ..... Treatise on Annuities ..... London, 1860

ANNUITIES—*Continued.*

Tables

Sang ..... Life Assurance and Annuities ..... Edinburgh, 1841
Hudson ..... Valuation of Annuities ..... London, 1842
Marshall ..... Valuation of Annuities ..... Jamaica, 1855
Chisholm ..... Commutation Tables, Joint Annuities ..... London, 1858
Inwood ..... Tables for Purchase of Estates, Annuities .. London, 1859
Henry ..... Government Annuity Tables ..... London, 1859
Henry ..... Government Life A. Commutation Tables .. London, 1866-85

ANONYMS AND PSEUDONYMS

Halkett & Laing ..... Dictionary of ..... Edinburgh, 1882-88

ANSWER

See Bill and Answer.

ANTHROPOLOGY

Anon ..... Untrodden Fields of ..... Paris, 1898

ANTIQUITIES

Blackstone ..... Ant. and Laws of England ..... London, 1771
Grose ..... Military Antiquities ..... London, 1801
Herbert ..... Ant. of Inns of Court and Chancery ..... London, 1804
Britton ..... Architectural Ant., Great Britain ..... London, 1807
Nicolas ..... Notitia Historica: Tables, etc. ..... London, 1824
Britton ..... English Cathedral Antiquities ..... London, 1836
Drake ..... History and Ant. of Boston ..... Boston, 1856
Smith ..... Dictionary of Greek and Roman Ant ..... London, 1890
Seyfert ..... Classical Antiquities ..... London, 1891

ANTONYMS

Smith ..... Synonyms and Antonyms ..... London, 1867
Fernald ..... Synonyms and Antonyms ..... New York, 1896

APPEAL OF MURDER

Kendall ..... Trial by Battle ..... London, 1818

APPEALS: PRACTICE AND PROCEDURE

Canada

Taylor ..... Orders ..... Toronto, 1863-68
Cassels ..... Man. of Procedure, Supreme Court ..... Toronto, 1877
Taylor & Ewart ..... Judicature Act, Ont., and Rules ..... Toronto, 1881
Maclennan ..... Judicature Act, Ont., and Rules ..... Toronto, 1881
Holmested ..... General Rules and Orders ..... Toronto, 1881
Holmested ..... Manual of Practice ..... Toronto, 1881
Maclennan & Langton ... Judicature Act, Ont., and Rules ..... Toronto, 1884
Holmested & Langton ... Judicature Act, Ont., and Rules ..... Toronto, 1890
Holmested & Langton ... Judicature Act, Ont., and Rules ..... Toronto, 1898
Cassels ..... Practice of Supreme Court ..... Toronto, 1899

See also New Trial—Practice—Privy Council.

APPEALS: PRACTICE AND PROCEDURE—*Continued.*

England

Palmer	House of Lords Practice	London, 1830
Macqueen	Appellate Jurisdiction, House of Lords	London, 1842
Webster	Parliamentary Costs	London, 1864
Tayler	Law of Appeal to Superior Courts	London, 1865
Griffith & Loveland	Judicature Acts, etc	London, 1877
Charley	Judicature Acts	London, 1877
Denison & Scott	House of Lords Appeals	London, 1879
Crump & Evans	Practice	London, 1881
Crump	Practice	London, 1884
Chitty's Archbold	Practice, Q.B.	London, 1885
Wilson	Judicature Acts, etc	London, 1888
Pemberton	Judgments, Decrees, etc	London, 1889
Trotter	Appeals from Justices	London, 1891
	The Annual Practice	London, 1900
	The Yearly Practice	London, 1900

See also Practice—Privy Council.

United States

Powell	Law of Appellate Proceedings	Philadelphia, 1872
Wells	Questions of Law and Fact	New York, 1876

APPELLATE JURISDICTION, HISTORY OF

Palmer	House of Lords Practice	London, 1830

See also Appeals.

APPLICATION OF PAYMENTS

Munger	By Debtor and Creditor	New York, 1879
Barbour	Law of Payment	New York, 1888

APPORTIONMENT

Lewin	Law of Apportionment	London, 1869

APPROPRIATION

Munger	Application of Payments	New York, 1879
Barbour	Law of Payment	New York, 1888

APPRENTICES

Macdonald	Masters, Workmen, etc	London, 1868
Austin	Law Relating to	London, 1890
Parkyn	Master and Servant	London, 1897

See also Master and Servant.

AQUATIC RIGHTS

Schultes	Essay on	Philadelphia, 1839
Phear	Rights of Water, etc	London, 1859

See also Navigable Rivers—Waters.

ARBITRATION AND AWARDS

Kyd ..... Law of Awards ..... London, 1799
Caldwell ..... Law of ..... London, 1825
Watson ..... Law of ..... London, 1836
Stephens ..... Nisi Prius Evidence in ..... London, 1842
Billings ..... Law of ..... London, 1845
Wordsworth ..... Law of Compensation ..... London, 1865
Morse ..... Law of ..... Boston, 1872
Hopkins ..... Hand Book of Average, etc ..... London, 1884
Slater ..... Law of ..... London, 1886
Russell ..... Power and Duty of an Arbitrator ..... London, 1891
Salaman ..... Arbitrator's Manual ..... London, 1893
Fletcher ..... Arbitrations ..... London, 1893
Macassey & Strahan .... Law of Civil Engineers ..... London, 1897
Redman ..... Law of ..... London, 1897
Jelf ..... Where to Find Your Law ..... London, 1897
Crewe ..... Law of ..... London, 1898
Lynch ..... Redress by Arbitration ..... London, 1898

ARBITRATION, INTERNATIONAL

Dreyfus ..... L'Arbitrage International ..... Paris, 1892
Moore ..... International Arbitrations, U.S ..... Washington, 1898

See also Alabama Claims—Boundary Cases, etc.—International Law.

ARBITRATION, MASTER AND WORKMEN

Lovesey ..... London, 1867

See also Master and Servant.

ARBORICULTURE

Loudon ..... Encyclopædia of Trees and Shrubs ..... London, 1853

ARCHAIC WORDS

Halliwell ..... Dictionary of ..... London, 1860

ARCHÆOLOGY

McCaul ..... Britanno-Roman Inscriptions ..... Toronto, 1863
Boyle ..... Archæological Reports, Ont ..... Toronto, 1896-98

For Bibliography of Ont. Archæology, *see* Report, 1896-7, App. D.

ARCHITECTS

Elmes ..... Architectural Jurisprudence, 4 Eng. L. Tr. . London, 1827
Jenkins & Raymond ..... Building Contracts ..... London, 1889
Bousfield ..... Architects' Building Cases, Pamph., vol. 2 . Toronto, 1891
Roscoe ..... Digest of ..... London, 1893
Clark ..... Architect, Owner and Builder ..... New York, 1894
Emden ..... Building Leases, etc ..... London, 1895
Macassey & Strahan ..... Civil Engineers, etc ..... London, 1897
Wait ..... Engineering and Architectural Jurisp. . . New York, 1898

See also Building Contracts—Building Leases—Contractors—Surveyors.

ARCHITECTURE

Anon.....Dictionary of Architectural Design .....London (n.d)
Britton.....Architectural Antiquities of Gt. Britain .....London, 1807
" .....English Cathedral Antiquities.....London, 1836
Fergusson.....Illustrated Hand Book of .....London, 1859
Aberdeen, Earl of.....Beauty in Grecian Architecture .....London, 1860
Hodgins.....School Architecture and Hygiene .....Toronto, 1886

Terms in

Anon.....Glossary of.....Oxford, 1845
Weale.....Dicty. of Terms in the Sciences.....London, 1850
Ward, Lock & Co.....Dicty. of Arch. Design and Bldg. Constrctn..London, 1897

ARCHIVES

Canadian (Brymner), 1872-1874, 1888-1898.....Ottawa, 1873-5, 1889-99
Domesday Book (Public Records Commission).....London, 1783
" " Illustrated (Kelham).....London, 1788
Nova Scotia (Akins).....Halifax, 1869
Michigan Pioneer Collections, 1874-1896.....Lansing, 1877-97

ARCTIC EXPLORATION

Kane.....Search for Sir J. Franklin .....Philadelphia, 1856
McClintock.....Discovery of Fate of Sir J. Franklin.....London, 1860
Milton & Cheadle.....North-West Passage .....London, 1866

ARGOT AND SLANG

Delvau.....Dict. de la Langue Verte .....Paris, 1887
Barrere.....French-English, Cant and Slang.....London, 1889

ARITHMETIC

Girdlestone.....For Colleges and Schools .....London, 1867

ARMY

Grose.....Military Antiquities.....London, 1801
.....General Regulations and Orders.....London, 1822
.....Army Service Act, 1847.....London, 1862
Clode.....Military Forces of the Crown .....London, 1869
Holmes.....Naval and Military Trophies .....London, 1896
Hart.....Army List .....London, 1897
Irwin.....War Medals and Decorations.....London, 1899
Whitaker.....Naval and Military Directory .....London, 1899

See also Military Law.

ARRANGEMENTS WITH CREDITORS

Robson.....Private Arrangements .....London, 1888
Winslow.....Private Arrangements .....London, 1891

Precedents

De Gex & Smith.....Under the Bankruptcy Acts, 1861.....London, 1868-69
Robson.....Private Arrangements.....London, 1888
Lawrence.....Deeds of Arrangement .....London, 1891

See also Assignments—Bankruptcy—Composition—Debtor and Creditor—Insolvency.

ARRANGEMENTS, FAMILY

Watson ..... Compendium of Equity ..... London, 1886

ARREST

Haycraft ..... Executive Powers, Police, Eng ..... London, 1897

ARREST WITHOUT WARRANT

Cox & Saunders ..... Criminal Law Consolidation Acts ..... London, 1870

ART

Copyright in Works of

Phillips ..... Copyright in Literature and Art ..... London, 1863
Morgan ..... Law of Literature ..... New York, 1875
Drone ..... Property in Intellectual Productions ..... Boston, 1879
Scrutton ..... Laws of Copyright ..... London, 1883
Short ..... Law of Works of Literature and Art ..... London, 1884
Winslow ..... Law of Artistic Copyright ..... London, 1889
Copinger ..... Law of Copyright ..... London, 1893

See also Copyright.

Dictionaries of

Pilkington ..... Painters ..... London, 1805
Brande & Cox ..... Science, Literature and Art ..... London, 1867
Fairholt ..... Terms in Art ..... London (n. d.)
Tomlins ..... Law, and Terms in Art, etc ..... London, 1885

ART BOOKS

Anon ..... Florence Gallery and Pitti Palace ..... Paris, 1789
Chamberlane ..... Original Designs of Celebrated Masters ..... London, 1812
Birch ..... Heads of Illustrious Persons of Gt. Britain ..... London, 1813
..... Studies from Old English Mansions ..... London, 1841-48
Waring ..... Masterpieces Internat'l Exhibition, 1862 ..... London, 1863
Dante ..... Vision of Hell, Illustrated by Dore ..... London, 1866
Holloway ..... Munich Gallery ..... New York (n. d.)
Anon ..... Berlin and Its Treasures ..... Leipsic (n. d.)
Holmes ..... Naval and Military Trophies, British ..... London, 1896
..... Toronto ..... Toronto, 1898

ARTICLES OF WAR

See War.

ARTICLES OF CONFEDERATION, U.S.

See United States Statutes at Large, Vol. 1.

ARTILLERY

Muller ..... Treatise on ..... London, 1757-68

ARTS AND MANUFACTURES

Ure ..... Dictionary of Arts, Manufactures, etc. ..... London, 1860
Tomlinson ..... Cyclopædia of Useful Arts, etc ..... London, 1866

See also Encyclopædias.

ASIA

Martin ..... British Colonies in ..... London, 1843

ASSAULT AND BATTERY

See Criminal Law.

ASSEMBLIES, UNLAWFUL

Wise & Bodkin ..... Riots ..... London, 1889

ASSESSMENT

Bourdin ..... Land Tax ..... London, 1870
Penfold ..... Rating ..... London, 1884
Browne ..... Rating of Company Hereditaments ..... London, 1886
Castle ..... Rating of Railways, Gas Works, etc ..... London, 1886
Welty ..... Law of Assessment ..... New York, 1886
Cooley ..... Taxation and Local Assessment ..... Chicago, 1886
Browne ..... Ass't and Taxation, Gen. and Local ..... Rochester, 1887
"Solicitor" ..... Principles of ..... London (n. d.)
Harrison ..... Municipal Manual ..... Toronto, 1889
Caston ..... Taxes and Assessment Law ..... Toronto, 1899

See also Local Improvements—Rating—Taxation.

ASSETS

Meggison ..... Administration of, in Equity ..... London, 1832
Ram ..... Law of Assets, Debts and Incumbrances ..... London, 1837
Williams ..... Essay on Real Assets ..... London, 1861
Eddis ..... Administration of Assets ..... London, 1880

See also Equity.

ASSIGNMENT

For Creditors

Forsyth ..... Composition With Creditors ..... Harrisburg, 1845
Bishop ..... Insolvent Debtors, etc. ..... New York, 1884-88
Derby ..... New York Law of ..... New York, 1888
Burrill ..... Voluntary Assignment ..... New York, 1894
Cassels ..... Assignments and Preferences Act, Ont. ..... Toronto, 1898

See also Arrangements—Bankruptcy—Composition—Debtor and Creditor—Insolvency—Preferences.

Of Actions

See Actions.

Of Patent Rights

Duryee ..... Assignments of Patent Rights ..... Baltimore, 1886

ASSINIBOIA

Martin ..... Hudson's Bay Co.'s Land Tenures ..... London, 1898

ASSOCIATIONS—BUILDING, LOAN, ETC.

See Societies.

ASSUMPSIT

Comyn ..... Contracts ..... London, 1824
Hennell ..... Forms of Declarations in, etc ..... London, 1837
Fox ..... Simple Contracts ..... London, 1842

ASSURANCE

See Insurance.

ASTRONOMY

Mudie ..... Lessons in ..... London, 1842
Lardner ..... Natural Philosophy ..... London, 1851

ATLASES

Canada

..... County and Township Lines, Upper and Lower Canada..
Walker & Miles ..... Dominion of Canada ..... Toronto, 1875
Tackabury ..... Dominion of Canada ..... Toronto, 1875
Miles ..... County of York ..... Toronto, 1878
Belden ..... County of Perth ..... Toronto, 1879
Goad ..... City of Toronto, Insurance ..... Toronto, 1890-99

United Kingdom

Cassels ..... London (n. d.)

United States

Rand & McNally ..... Chicago, 1895

Universal

..... New General ..... Edinburgh, 1817
Blackie ..... Imperial ..... London, 1860
Johnston ..... Royal ..... Edinburgh, 1864
Mitchell ..... Toronto, 1864
Black ..... Edinburgh, 1865
Cassels ..... London (n. d.)
Stanford ..... London, 1887
"Times" ..... London, 1895
Standard ..... New York, 1897

Miscellaneous

Cox ..... Memoirs of Duke of Marlboro', Atlas With.. London, 1820
Johnston ..... Physical Atlas of Natural Phenomena.... Edinburgh, 1856
Betts ..... General and Physical Geography ..... London, 1864

ATTACHMENTS

Davis ..... County Courts Practice, 1867, etc..... London, 1868
Cababe ..... Interpleader, etc..... London, 1888

In the Mayor's Court, London

Woolsey ..... Doctrine and Practice ..... London, 1816
Ashley ..... Doctrine and Practice ..... London, 1819
Locke ..... Law and Practice of Foreign Attachments... London, 1853
Brandon ..... Law of Foreign Attachments ..... London, 1861

United States

Kneeland ..... Attachment in Civil Cases ..... New York, 1885
Wade ..... Attachment and Garnishment..... San Francisco, 1887
Drake ..... Suits by Attachment ..... Boston, 1891

ATTEMPTS TO COMMIT CRIMES

Cox & Saunders ..... Criminal Law Consolidation Acts ..... London, 1870

ATTORNEYS AND SOLICITORS

Howard ..... Duties of Solicitors in Sales..... London, 1827
Merrifield ..... Law of, and of Costs..... London, 1830
Tompson ..... Instructions to Young Attorneys..... London, 1836
Maugham ..... Law of, and Agents..... London, 1839
Pulling ..... Law of..... London, 1849
Stokes ..... Liens of..... London, 1860
Warren ..... Moral, Social and Professional Duties of.... London, 1870
Sharswood ..... Essay on Professional Ethics..... Philadelphia, 1876
Whiteway ..... Hints to Solicitors..... London, 1883
Turner ..... Duties of, as to Sales, etc..... London, 1883
Turner ..... Duties of, as to Partnership Agreemts., etc.. London, 1884
Turner ..... Organization of Solicitor's Office..... London, 1886
Weeks ..... Law of Attorneys..... San Francisco, 1892
White ..... Constitution and Government of Solicitors... London, 1894
Trevor & Lake ..... Solicitors' Act, 1888..... London, 1896
Poley ..... Law of Solicitors ..... London, 1897
Cordery ..... Law Relating to Solicitors ..... London, 1899

See also Advocates—Law and Lawyers—Maintenance and Champerty—Solicitors.

ATTORNEY-GENERAL

Official Opinions of Attorneys-General, U.S. 1789-1897..... Washington, 1852-98
Bentley ..... Digest of Above, Vols. 1 to 16..... Washington, 1885
Kyshe ..... Law of Atty.-Gen. and Sol.-Gen., Eng..... London, 1897

AUCTIONS AND AUCTIONEERS

Babington ..... Law of Auctions..... London, 1826
Howard ..... Duties of Solicitors in Sales by..... London, 1827
Mechem ..... Agency..... Chicago, 1889
Squibbs ..... Law of Auctioneers ..... London, 1891
Bateman ..... Law of Auctions ..... Boston, 1895
Hart ..... Law as to Auctioneers..... London, 1895

AUDITORS

Pixley ..... Duties, etc., Under Joint Stock Co.'s Acts.. London, 1887
Dicksee ..... Auditing : A Manual ..... London, 1895

AUSTRALASIA

Martin ..... History of British Colonies ..... London, 1843
Torrens ..... South Australian System of Conveyancing.. Adelaide, 1859
Hamilton ..... Law and Practice of Banking in ..... London, 1880
Wood ..... Laws as to Administration of Estates in.... London, 1884
Wigmore ..... Ballot System in ..... Boston, 1889
Jenks ..... Government of Victoria, Aus ..... London, 1891
Jenks ..... History of Australasian Colonies ..... Cambridge, 1895
Eagleson ..... Digest of Mining Cases ..... Melbourne, 1897

AUSTRIA

Coxe ..... History of House of ..... London, 1807

AUTHORS

Halkett & Laing ..... Dict. of Anon. and Pseudon. Lit ..... Edinburgh, 1882-88
Allibone ..... Dict. of Brit. and Am. Authors ..... Philadelphia, 1863-91
Adams ..... Dict. of American Authors ..... Boston, 1897
Sharp ..... Dict. of English Authors ..... London, 1897
Jacobs ..... Literary Year Book.. ..... London, 1899

See also Bibliography.

AVERAGE

Stevens ..... Essay on ..... London, 1816
Atkins ..... The Average Clause ..... London, 1866
Dixon ..... Adjustment of General Average ..... New York, 1867
Parsons ..... Marine Insurance and General Average .... Boston, 1868
Wendt ..... Maritime Legislation ..... London, 1871
Crump ..... Marine Insurance and General Average .... London, 1875
Hopkins ..... Handbook of ..... London, 1884
Arnould ..... Marine Insurance ..... London, 1887
Lowndes ..... Law of General Average ..... London, 1888

See also Marine Insurance—Maritime Law—Shipping.

AWARD

See Arbitration and Award.

BAGGAGE

Rogers ..... Wrongs and Rights of a Traveller ..... Toronto, 1875
Fetter ..... Carriers of Passengers ..... St. Paul, 1897

See also Carriers—Freight—Railways.

BAIL

Coke ..... Three Law Tracts ..... London, 1764
Highmore ..... Doctrine of, in Civil and Criminal Cases..... Dublin, 1791
Schroder ..... In Action at Common Law ..... London, 1824

BAIL—*Continued.*

Petersdorff ..... In Civil and Criminal Procedures ..... London, 1824
Theobald ..... Principal and Surety ..... London, 1832
Hennell ..... Forms of Affidavits for ..... London, 1837
See also Criminal Law--Practice.

BAILIFFS

Atkinson ..... Office and Duty of Sheriff, etc ..... London, 1878
Craven ..... Handbook for ..... London, 1887
Warde ..... Practice of Interpleader ..... London, 1887
See also Sheriff.

BAILMENTS

Jones ..... Law of ..... London, 1823
Redfield ..... Carriers of Goods, etc ..... Cambridge, Mass., 1869
Story ..... Law of ..... Boston, 1878
Edwards ..... Law of ..... New York, 1893
Lawson ..... American Law of ..... St. Louis, 1895
Thomas ..... Law of Negligence ..... New York, 1895
Schouler ..... Law of ..... Boston, 1897
Jelf ..... Where to Find Your Law ..... London, 1897
See also Carriers—Inn Keepers—Passengers—Pawns—Pledges—Railways.

BALLOT

Ballot Act, 1872

Hare ..... Election of Representatives ..... London, 1873
Owen ..... The Ballot Act, 1872 ..... London, 1875
Fitzgerald ..... The Ballot Act, 1872 ..... London, 1876
Cox & Grady ..... Law and Practice of Reg'n and Elections ... London, 1885
See also Elections—Registration.

Ballot Reform

Wigmore ..... Australian System ..... Boston, 1889

BANC, COURT IN

Vizard ..... Practice of ..... London, 1880

BANK DEPOSITS

Bolles ..... Law rel. to Banks and Depositors ..... New York, 1887
Newmark ..... Law relating to ..... St. Louis, 1888

BANK OF ENGLAND

Anon ..... Bank of England, The ..... London, 1866

BANK NOTES

See Bills of Exchange, etc.

BANK OFFICERS

Bolles ..... Their Authority, Duty and Liability ..... New York, 1890

BANKRUPTCY

Canada

See Insolvency.

United Kingdom

Cook	Bankrupt Laws, The	London, 1823
Burton	Law of, in Scotland	Edinburgh, 1845
Wise	Bankrupt Law Consolidation Act, 1849	London, 1853
Nicol	Bankruptcy Acts—1849, 1854, 1861	London, 1854
Archbold	Law and Practice	London, 1856
Selwyn	Abridgment of Nisi Prius Law, Supp	London, 1859-61
Shelford	Law of	London, 1862
Doria & Macrae	Law and Practice	London, 1863
Deacon	Law and Practice	London, 1864
Scott	Bills of Costs	London, 1868
DeGex & Smith	Precedents of Arrangements	London, 1868-69
Griffith & Holmes	Practice	London, 1869
Sills	Bankruptcy Act, 1869	London, 1870
Bully & Bund	Manual of Law and Practice	London, 1870
Roche & Hazlitt	Law and Practice	London, 1870
Smith	Manual Relating to	London, 1870
Purkis	Students' Guide to	London, 1870
Doria	Law and Practice	London, 1874
Pitt-Lewis	County Courts' Practice	London, 1880
Morrell	Concise Statement of Bankruptcy Act, 1883	London, 1884
Lee & Wace	Law and Practice	London, 1887
Morrell	Digest of Reported Cases under 1883 Act	London, 1888
Winslow	Private Arrangements	London, 1888
Baldwin	Concise Treatise on Law of	London, 1890
Morrell	Manual of	London, 1891
Stevens	Bankruptcy	London, 1891
Stewart	Law of, Handy Book	London, 1892
Williams	Law and Practice	London, 1894
Robson	Law of	London, 1894
Jelf	Where to Find Your Law	London, 1897

See also Arrangements—Composition—Insolvency.

United States

James	Bankrupt Law of United States, 1867	New York, 1867
Bump	Law and Practice	New York, 1877
Blumenstiel	Law and Practice	New York, 1878
Burrill	Assignments	New York, 1894

See also Composition—Insolvency.

BANKS AND BANKING

Canada

Weir	Banking Corporations	Montreal, 1888
Weir	Shareholders' Annual	Montreal, 1899
Gormully & Sinclair	Banks and Banking	Ottawa, 1892

BANKS AND BANKING—*Continued.*

Canada—*Continued.*

Garland ..... Banks, Bankers and Banking ..... Ottawa, 1895
Breckenridge ..... Canadian Banking System ..... New York, 1895
Maclaren ..... Banks and Banking ..... Toronto, 1896
Baudouin ..... Index to Statutes Incorporating ..... Montreal, 1897
Weir ..... Shareholders' and Investors' Annual ..... Montreal, 1899
..... Canadian Bankers' Journal ..... Toronto, 1896-99

England

Quinn ..... Trade of Banking in England ..... London, 1833
Pratt ..... Law as to Savings Banks ..... London, 1846
Shaw ..... Law of Bankers' Cheques, etc ..... London, 1854
Gilbart ..... Practical Treatise on Banking ..... London, 1856
Walker ..... Banking Law, "Crossed Cheques Act, etc." .. London, 1877
Scratchley ..... Land Societies, Co-operative Banks ..... London, 1880
Collins ..... History, Law and Practice of Banking ..... London, 1882
Hutchison ..... Practice of Banking, with Cases ..... London, 1881-87
Tillyard ..... Banking and Negotiable Instruments ..... London, 1891
Grant ..... Law of Bankers and Banking Companies .... London, 1897

United States

Morse ..... Law of Banks and Banking ..... Boston, 1879
Ball ..... Law of National Banks ..... Chicago, 1881
Paine ..... Banking Laws, New York ..... Albany, 1885
Boone ..... Law of Corporations ..... San Francisco, 1887
Bolles ..... Banks and Depositors ..... New York, 1887
Hotchkiss ..... Banks and Banking ..... New York, 1888
Newmark ..... Bank Deposits ..... St. Louis, 1888
Bolles ..... Bank Officers ..... New York, 1890
Sharp & Alleman ..... Lawyers' and Bankers' Directory ..... Philadelphia, 1891

Miscellaneous

Hamilton ..... Laws and Practice of, in Australia and N.Z. .. London, 1880

See also Bank Notes—Bills of Exchange—Deposits—National Banks—Negotiable Instruments—Savings Banks.

BAR

See Attorneys and Solicitors—Biography—Law and Lawyers—Law Schools—Legal Education.

BAR ASSOCIATIONS

American Bar Assn ..... Reports of Ann. Meetings, 1878-96 .. Philadelphia, 1878-96
New York Bar Assn ..... Annual Reports, 1877, 1892, 1893, 1897
New York Bar Assn ..... Catalogue of Library ..... New York, 1892

BARGAIN AND SALE

Burdick ..... Sales of Personal Property ..... Boston, 1897

BARONETAGE

See Peerage.

BASTARDY

Le Marchant ..... Gardner Peerage Case, Preface ..... London, 1828
Nicolas ..... Banbury Peerage Case ..... London, 1836

See also Legitimacy.

BATTLE, TRIAL BY

Kendall ..... Trial by Battle ..... London, 1818

BATTLES

Kennedy ..... Notes on Battle of Waterloo ..... London, 1865
Brewer ..... List of Great Battles, *see* Hist. Note Book .... London, 1891

See also Dates.

BEHRING SEA ARBITRATION

Rayner ..... Behring Sea Question ..... Salem, 1891
Stanton ..... Behring Sea Controversy ..... New York, 1892
Wishart ..... Behring Sea Question, Pamphlet ..... Edinburgh (n. d.)
Arbitration, Case, Counter Case, etc. ..... London, 1893
" Report of Proceedings at Paris ..... Paris, 1893
" Report of Proceedings at Paris ..... Washington, 1895
Moore ..... International Arbitrations, U.S ..... Washington, 1898

BELLIGERENTS AND NEUTRALS

Grotius ..... Rights of War and Peace ..... London, 1738
Chitty ..... Legal Effect of War on Commerce ..... London, 1812
Hazlitt & Roche ..... Law of Maritime Warfare ..... London, 1854
Hamel ..... International Law ..... London, 1863
Katchenovsky ..... Prize Law ..... London, 1867
Castle ..... Law of Commerce in Time of War ..... London, 1870
Ferguson ..... Manual of International Law ..... London, 1884
Owen ..... Declaration of War ..... London, 1889
Hall ..... International Law ..... London, 1890

See also Admiralty—Blockade—Contraband—International Law—Maritime Warfare—Neutrals—Prize Law—War.

BENEFIT SOCIETIES

Thompson ..... Benefit Building Societies ..... London, 1850
Pratt ..... Benefit Building Societies ..... London, 1865
Barry ..... Benefit, Bldg. and Freehold Land Societies .. London, 1866
Scratchley ..... Industrial Investment ..... London, 1868
Niblack ..... Mutual Benefit Societies ..... Chicago, 1888
Bacon ..... Benefit Societies and Life Insurance ..... St. Louis, 1894

See also Friendly Societies—Societies.

BENCH AND BAR

See Advocacy—Attorneys and Solicitors—Biography—Ethics—Law and Lawyers.

BENEFIT SOCIETIES

See Societies.

BENGAL

See India.

BEQUESTS

Ward ..... Treatise on Legacies ..... London, 1826

See also Devises—Legacies—Wills.

BERNE CONVENTION

Cohen ..... Law of Copyright ..... London, 1896

BETTERMENT

Baumann ..... Law of ..... London, 1893
Freeman ..... Law and Practice of Compensation ..... London, 1897

See also Local Improvements.

BETTING

Stutfield ..... Law of ..... London, 1886
Coldridge & Hawksford.. Law of Gambling ..... London, 1895
Jelf ..... Where to find Your Law ..... London, 1897

See also Gaming—Horses—Wagers.

BIBLE, THE

..... The Holy Bible ..... London, 1680
Willoughby ..... Practical Family Bible ..... London, 1745
..... Scripture Lexicon, Persons and Places.. Birmingham, 1787
Greenfield ..... Novum Testamentum Græcum ..... London, 1830
Calmet ..... Dictionary of ..... London, 1830
Kitto ..... Cyclopædia of Biblical Literature ..... Edinburgh, 1851
Smith ..... Dictionary of ..... London, 1861-63
..... Parallel New Test., Rev'd and Auth'd ..... Oxford, 1882
Young ..... Analytical Concordance of ..... New York, 1885
..... Annotated Paragraph Bible ..... New York (n. d.)

BIBLIOGRAPHY

Nicolson ..... Historical Libraries in the United Kingdom. London, 1736
Watt ..... Bibliotheca Britannica ..... Edinburgh, 1824
Faribault ..... Catalogue d'Ouvrages Americains ..... Quebec, 1837
Trubner ..... Guide to American Literature ..... London, 1859
Morgan ..... Bibliotheca Canadensis ..... Ottawa, 1867
Eaton ..... Public Libraries ..... Washington, 1876
Selwyn ..... Geological Survey Publications ..... Montreal, 1879
Clarke ..... Bibliotheca Americana ..... Cincinnati, 1883
Kingsford ..... Bibliography of Ontario ..... Toronto, 1892
Breckenridge ..... Canadian Banking System ..... New York, 1895
Gagnon ..... Bibliographie Canadienne ..... Quebec, 1895
Griffin ..... New England Historical Publications... Cambridge, 1895

BIBLIOGRAPHY—*Continued.*

Griffin ..... American Local Histories, 1890-95 ..... Boston, 1896
Griffin ..... American Historical Societies ..... Washington, 1896
Gross ..... British Municipal History ..... New York, 1897
..... Ont. Archæological Report, 1896-7 ..... Toronto, 1897
Whitaker ..... Refer. Catalogue of English Books ..... London, 1898
Mackenzie ..... Studies in Roman Law ..... Edinburgh, 1898
Brewer ..... Reader's Hand Book ..... London, 1898
Quinn ..... Manual of Library Cataloguing ..... London, 1899
Jacobs ..... Literary Year Book ..... London, 1899

See also Authors—Catalogues—Law Reports—Libraries.

Legal

Tait ..... Index to Morr. Dict. of Decisions ..... Edinburgh, 1823
Marvin ..... Legal Bibliography ..... Philadelphia, 1847
Wallace ..... The Reporters ..... Boston, 1882
Soule ..... Lawyers' Reference Manual ..... Boston, 1883
..... Ch. Tower Coll'n. Colonial Laws ..... Philadelphia, 1890
Black ..... Law Dictionary, *see* page vii ..... St. Paul, 1891
Griswold ..... Reference Cat. of Legal Pub ..... New York, 1895
Jelf ..... Where to Find Your Law ..... London, 1897

Medical

Forbes ..... Manual of ..... London, 1835

BICYCLE

Clementson ..... Road Rights and Liabilities of Wheelmen .. Chicago, 1895
Chalmers ..... The Law as it Affects Cyclists ..... London, 1899

BILL AND ANSWER

Hare ..... Discovery of Evidence by ..... London, 1876

BILLS, PRIVATE AND PUBLIC

Hammond ..... Prac. and Proced. in Parliament ..... London, 1825
Hodges ..... Law of Railways, etc ..... London, 1825
Bramwell ..... Procedure in House of Commons ..... London, 1833

Private Bills

Sherwood ..... Proceedings in House of Commons ..... London, 1834
Halcombe ..... Private Bill Legislation ..... London, 1836
Lumley ..... Parliamentary Practice ..... London, 1838
Frere ..... Private Bill Practice, House of Commons .... London, 1846
Todd ..... Proceedings in Parliament of Canada ..... Montreal, 1860
Smethurst ..... Locus Standi of Petitioners against ..... London, 1866
Clifford & Stephens ..... Practice of Court of Referees ..... London, 1870-3
Bigelow ..... Procedure in England, 1066-1214 ..... London, 1880
Clifford ..... History of Private Bills Practice ..... London, 1885-7
Macassey ..... Handbook for Solicitors and Engineers .... London, 1887

See also Practice—Parliamentary.

BILLS OF COSTS

Palmer ..... Parliamentary Solicitors' Assistant ..... London, 1823
Cole ..... In Chancery ..... London, 1846
Pritchard ..... Handbook of Marriage and Divorce ..... London, 1864
Morgan & Davey ..... Costs in Chancery ..... London, 1865
Scott ..... In Common Law ..... London, 1868
Denison & Scott ..... House of Lords Practice ..... London, 1879
Pridmore ..... Guide to Preparation of ..... London, 1884
Emden ..... Winding-up Practice ..... London, 1888
Widdifield ..... Taxation of Costs ..... Toronto, 1891
McAndrew ..... Tariffs of Costs ..... Toronto, 1897

See also Costs.

BILLS OF EXCEPTIONS

Mansell ..... Law and Practice of Demurrer ..... London, 1828
Wells ..... Questions of Law and Fact ..... New York, 1876

BILLS OF EXCHANGE

Canada

Clarke ..... Bills, Notes, Cheques, etc ..... Toronto, 1875
Hodgins ..... Bills of Exchange ..... Toronto, 1890
Barron ..... Bills of Exchange Act, 1890 ..... Toronto, 1890
Girouard ..... Bills of Exchange Act, 1890 ..... Montreal, 1891
Smythe ..... Bills and Notes ..... Toronto, 1891
Maclaren ..... Bills, Notes and Cheques ..... Toronto, 1896

England

Theobald ..... Principal and Surety ..... London, 1832
Bayley ..... Summary of Law of ..... London, 1849
Shaw ..... Law of Bankers' Cheques, etc. ..... London, 1854
Chitty ..... Law of ..... London, 1878
Agabeg & Barry ..... Bill of Exchange Act, 1882, with Notes ..... London, 1884
Chalmers ..... Digest of Law of ..... London, 1891
Smith ..... Bills, Cheques, etc., Handy Book ..... London, 1891
Willis ..... Negotiable Securities, Lectures ..... London, 1896
Byles ..... Bills of Exchange, etc. ..... London, 1899

Scotland

Thomson ..... Treatise on Law of ..... Edinburgh, 1865

United States

Story ..... Law of, Eng. and Am ..... Boston, 1860
Parsons ..... Law of Prom. Notes, etc ..... Philadelphia, 1876
Edwards ..... Treatise on ..... New York, 1882
Randolph ..... Law of Commercial Paper ..... Jersey City, 1886 88
Chalmers (Am. ed.) ..... Digest of Law of ..... Chicago, 1889
Tiedeman ..... Commercial Paper ..... St. Louis, 1889
Byles (Am. ed.) ..... Bills of Exchange, etc. ..... Philadelphia, 1891
Daniel ..... Negotiable Instruments ..... New York, 1891

BILLS OF EXCHANGE—*Continued.*

Leading Cases

Ross ..... Commercial Law, Eng. and Scot.... Philadelphia, 1855-58
Redfield & Bigelow ..... Am. Cases on Bank of England, etc. ..... Boston, 1871
Bigelow ..... Law of, Illustrated by Leading Cases ..... Boston, 1880
See also Banks and Banking—Commercial Paper—Mercantile Law—Negotiable Instruments—Promissory Notes.

BILLS OF LADING

Lawes ..... Charter Parties, etc. ..... London, 1813
Porter ..... Law of ..... Philadelphia, 1891
Leggett ..... Law of ..... London, 1893
Scrutton ..... Charter Parties, etc. ..... London, 1893
Colebrooke ..... Collateral Securities ..... Chicago, 1898
See also Mercantile Agreements—Negotiable Instruments—Shipping.

BILLS OF SALE

Beaumont ..... Law and Practice of ..... Philadelphia, 1860
Hunt ..... Fraudulent Conveyances ..... London, 1872
Millar & Collier ..... Treatise on ..... London, 1877
Macalpin ..... Law of Money-Lenders, etc ..... London, 1880
Egan ..... Practical Treatise ..... London, 1882
May ..... Fraudulent Conveyances ..... London, 1887
Reed ..... Bills of Sale Acts ..... London, 1892
Weir ..... Law of ..... London, 1896
Barron & O'Brien ..... Chattel Mortgages and ..... Toronto, 1897
See also Chattel Mortgages—Fraudulent Conveyances.

BIOGRAPHY—COLLECTIVE

Canadian

Morgan ..... Celebrated Canadians ..... Quebec, 1862
Morgan ..... Bibliotheca Canadensis ..... Ottawa, 1867
Notman ..... Portraits and Sketches of Br. Am'ns.... Montreal, 1865-68
Rattray ..... The Scot in British North America ..... Toronto, 1880
..... Canadian Biographical Dictionary ..... Toronto, 1880
Dent ..... Canadian Portrait Gallery ..... Toronto, 1880-81
Davin ..... The Irishman in Canada ..... Toronto (n. d.)
Rose ..... Cyclopædia of Canadian Biography ..... Toronto, 1886-88
Read ..... Lives of the Judges ..... Toronto, 1888
Burnham ..... Canadians in Imperial Service ..... Toronto, 1891
Mockridge ..... Bishops of Church of England, Canada .... Toronto, 1896
Lovell ..... Senate and House of Com's, 8th Parl't .... Montreal, 1898
Morgan ..... Canadian Men and Women of the Time .... Toronto, 1898
See also Parliamentary Companions.

Legal

Wynne ..... Strictures upon Eminent Lawyers ..... London, 1790
Foss ..... Grandeur of the Law (Eng. Legal Peers).... London, 1843

BIOGRAPHY—COLLECTIVE—*Continued.*

Legal—*Continued.*

Townsend	Twelve Eminent Judges	London, 1846
Welsby	Eminent English Judges, 17th and 18th Centuries	Philadelphia, 1846
Campbell	Lord Chancellors	Philadelphia, 1847
Shiel	Sketches of the Irish Bar	London, 1855
Foss	Judges of England, 1066-1660	London, 1848-57
Campbell	Chief Justices of England	London, 1849-57
Woolrych	Eminent Serjeants-at-Law	London, 1869
Foss	Biographica Juridica, 1066-1870	London, 1870
Wallace	The Reporters	Boston, 1882
Omond	Lord Advocates of Scotland	Edinburgh, 1883
Foster	Men at the Bar	London, 1885
	A Generation of Judges	London, 1886
Read	Lives of the Judges, Ontario	Toronto, 1888
Scott	Distinguished American Lawyers	New York, 1891
Manson	Builders of our Law, Reign of Victoria	London, 1895
Campbell	Lives of the Chief Justices	Northport, 1894-99

Military and Naval

Gleig	Eminent Military Commanders	London, 1831
Southey	British Admirals	London, 1833
O'Byrne	Naval Biographical Dictionary	London, 1849
Burnham	Canadians in Imperial Service	Toronto, 1891

Special

	Biographica Britannica	London, 1747
Johnson	Eminent English Poets	London, 1781
Strutt	Biographical Dictionary of Engravers	London, 1785
Criminal Recorder	Notorious Public Characters	London, 1804-9
Birch	Illustrious Persons of Great Britain	London, 1813
Bryan	Dictionary of Painters and Engravers	London, 1816
Plutarch (Langhorne)	Lives	London, 1823
Lodge	Portraits of Ill. Personages, Gt. Brit	London, 18[illegible]2
Fuller	Worthies of England	London, 1840
Smith	Dict'y of Greek and Roman Biography	London, 1844-49
Green	Princesses of England	London, 1857
Strickland	Queens of England	London, 1857-60
Foster	Athenæ Cantabrigienses	Cambridge, 1858-61
Sabine	Loyalists of American Revolution	Boston, 1864
Cooper	Men of the Time	London, 1879
Warde	Men of the Reign	London, 1885
Foster	Alumni Oxonienses	Oxford, 1888
Allibone	Dictionary of English Literature	Philadelphia, 1863-91
DeBrett	House of Commons and Jud. Bench	London, 1892
Boase	Modern English Biography	London, 1892-94
Innes	Roll of Graduates, Glasgow, 1727-1897	Glasgow, 1895

BIOGRAPHY—COLLECTIVE—*Continued.*

Special—*Continued.*

Sharp ..... Dict. of English Authors ..... London, 1897
Leonard ..... Who's Who in America ..... Chicago, 1899
Stephen & Lee ..... Dict. of National Biography ..... London, 1885-99

See also Baronetage—Peerage—Parliamentary Companions, etc.

General

Bayle ..... Dict. Historique et Critique ..... Rotterdam, 1715
Chalmers ..... General Biographical Dict ..... London, 1812-17
Long ..... Biographical Dict., Letter A, vols. 1-7 ..... London, 1842
Phillips ..... Dict. of Biographical Reference ..... Philadelphia, 1881
Chambers ..... Biographical Dict ..... London, 1897

BIOGRAPHY—INDIVIDUAL

Albert, Prince Consort (Grey), Early Years ..... London, 1868
Anne, Queen of England.. Memoirs of Reign ..... London, 1742
Ballantyne, Serjeant ..... Experiences of a Barrister ..... London, 1882
Bellasis, Serjeant (Bellasis), Memorials ..... London, 1895
Berkeley, Bishop ..... See his works ..... London, 1772
Blackburn, Lord (Blackburn) ..... London, 1874
Bowen, Lord (Cunningham), Sketch ..... London, 1897
Boyle, Hon. Robert ..... See his works ..... London, 1772
Bramwell, Baron (Fairfield) ..... London, 1898.
Brant, Joseph (Stone) ..... New York, 1838
Brant, Joseph (Anon.).... Memoirs ..... Brantford, 1872
Brock, Sir Isaac (Tupper) ..... London, 1847
Brock, Sir Isaac (Read) ..... Toronto, 1894
Brougham, Lord (Campbell) ..... London, 1869
Brougham, Lord ..... London, 1873
Brown, Hon. George (Mackenzie) ..... Toronto, 1882
Cæsar, Julius (Napoleon III.) ..... London, 1862
Campbell, Lord (Hardcastle) ..... London, 1881
Caroline, Queen (Clerke) ..... Newcastle, 1821
Cartier, Sir George ..... In Memoriam .....
Cartwright, Hon. Richard (Cartwright), 1759-1815 ..... Toronto, 1876
Castlereagh, Viscount (Marquis of Londonderry) ..... London. 1848
Catherine II., of Russia ..... London, 1800
Cicero, Marcus Tullius (Forsyth) ..... London, 1864
Clarendon, Earl of ..... Autobiography ..... Oxford, 1761
Clement XIV., Pope (Caraccioli) ..... London, 1778
Cockburn, Henry, Lord .. Journal, 1835-41 ..... Edinburgh, 1874
Coleridge, Lord (Fishback), Recollections of ..... Indianapolis, 1895
Columbus (Irving) ..... London, 1828
Denman, Lord (Arnold) ..... London, 1873
Durand, Charles ..... Reminiscences ..... Toronto, 1897
Eldon, Lord (Twiss) ..... London, 1844
Elgin, Lord (Walrond) ..... London, 1873
Fitzgibbon, Col. James (Fitzgibbon) ..... Toronto, 1894

BIOGRAPHY—INDIVIDUAL—*Continued.*

Frederick the Great (Carlyle) ..... London, 1860
Galt, John ..... Literary Life and Reminiscences ..... Edinburgh, 1834
Gould, Joseph (Higgins) ..... Toronto, 1887
Grant, Ulysses S ..... Personal Memoirs ..... Montreal, 1886
Greville, Charles C. F .... Memoirs, 1818-60 ..... London, 1874-87
Grey, Sir George (Rees) ..... London, 1892
Hastings, Warren (Lawson), Private Life ..... London, 1895
Hincks, Sir Francis ..... Montreal, 1884
Howe, Hon. Joseph (Annand), Speeches and Letters ..... Boston, 1858
Howe, Hon. Joseph (Fenety) ..... St. John, 1896
Jeffrey, Lord (Cockburn) ..... Edinburgh, 1852
Jeffreys, Judge (Irving) ..... London, 1898
Jenkins, Sir Leoline (Wynne) ..... London, 1724
Johnson, Sir William (Stone) ..... Albany, 1865
Jones, Sir William (Teignmouth), See his Works ..... London, 1807
Kent, Duke of (Anderson) ..... Ottawa, 1870
Kent, James, Chancellor (Kent) ..... Boston, 1898
Kenyon, Lord (Kenyon) ..... London, 1873
Lockwood, Sir Frank (Birrell) ..... London, 1898
Lowe, Hon. R., Lord Sherbrooke (Martin) ..... London, 1893
Lyndhurst, Lord (Campbell) ..... London, 1869
Lyndhurst, Lord (Martin) ..... London, 1883
Lysons, General ..... Early Reminiscences ..... London, 1896
Macdonald, Sir John A. (Adam) ..... Toronto, 1891
Macdonald, Sir John A. (Macpherson) ..... St. John, 1891
Macdonald, Sir John A. (Pope) ..... Ottawa, 1894
Mackenzie, Hon. Alex. (Buckingham) ..... Toronto, 1892
Mackenzie, Wm. Lyon (Lindsey) ..... Toronto, 1862
Mackintosh, Sir James (Mackintosh) ..... Boston, 1853
Malmesbury, Earl ..... Diaries and Correspondence ..... London, 1844
Mansfield, Earl (Holliday) ..... London, 1797
Marlborough, Duke of (Coxe) ..... London, 1820
Maule, Sir William (Leathley), Early Life ..... London, 1872
Merritt, Hon. W. H. (Merritt) ..... St. Catharines, 1875
Metcalfe, Charles, Lord (Kaye) ..... London, 1858
Napier, Sir Joseph (Ewald) ..... London, 1887
Napoleon I. (Scott) ..... Edinburgh, 1827
North, Francis (North) ..... London, 1808
Palmer, Roundell, Lord Selborne, Memorials ..... London, 1896-98
Palmerston, Lord (Ritchie) ..... London (n. d.)
Peel, Sir Robert (Parker) ..... London, 1891-99
Pitt, William (Ashbourne) ..... London, 1898
Plunket, Lord (Plunket) ..... London, 1867
Pollock, Sir Frederick, Sr., Personal Remembrances ..... London, 1887
Raikes, Thomas ..... Journal of 1831-47 ..... London, 1856-58
Reeve, Henry (Laughton) ..... London, 1898
Richardson, Sir John (McIlwraith) ..... London, 1868
Romilly, Sir Samuel ..... Autobiography ..... London, 1842

BIOGRAPHY—INDIVIDUAL—*Continued.*

Russell, John, Lord (Walpole) ..... London, 1891
Ryerson, Egerton, Rev. Dr. (Hodgins), Story of My Life ..... Toronto, 1883
Selborne, Earl ..... Memorials ..... London, 1898
Sherbrooke, Lord (Martin) ..... London, 1893
Simcoe, General ..... Military Journal ..... New York, 1844
Simcoe, General (Read) ..... Toronto, 1888
Stephen, Sir James F. (Stephen) ..... London, 1895
Story, Hon. Joseph ..... Boston, 1851
Strachan, Bishop (Bethune) ..... Toronto, 1870
Sydenham, Charles, Lord (Scrope) ..... London, 1843
Thompson, Sir John D. (Hopkins) ..... Toronto, 1895
Thompson, Samuel ..... Reminiscences ..... Toronto, 1884
Thring, Edward (Parkin) ..... London, 1898
Voltaire ..... See his works ..... Paris, 1846
Wakley, Thomas (Sprigge) ..... London, 1897
Waldegrave, Earl ..... Memoirs, 1754-58 ..... London, 1821
Walpole, Horace ..... Memoirs ..... London, 1845-47
Washington, George (Irving) ..... London, 1855
Westbury, Lord (Nash) ..... London, 1888
Whelan, Hon. Edward (McCourt), Speeches, etc ..... Charlottetown, 1888
Wilmot, Sir John E. (Wilmot), Memoirs ..... London, 1802
Wilmot, Hon. Judge (Lathern) ..... Toronto, 1881
Wraxall, Sir N. W ..... London, 1836

BIOLOGY

Gould ..... Dict. of Medicine, etc ..... Philadelphia, 1894

BIRDS

Vennor ..... Canadian Birds of Prey ..... Montreal, 1876
McIlwraith ..... Birds of Ontario ..... Toronto, 1894

BLACKSTONE'S COMMENTARIES

Fourth Edition ..... London, 1770
Christian ..... London, 1809
Archbold ..... London, 1811
Stewart ..... London, 1854
Kerr ..... London, 876
Dickson ..... Analysis ..... London (n. d.)
Leith & Smith ..... Adapted to Law of Ontario ..... Toronto, 1880
Kerr ..... Students' Edition ..... Toronto, 1890
Kingsford ..... Adapted to Law of Ontario ..... Toronto, 1896
Lewis ..... With Notes of all Editions ..... Philadelphia, 1897

BLOCKADE

Deane ..... Law of, Cases ..... London, 1855
Westlake ..... Comm'r'l Blockades, Jur. Soc. Pap., Vol. 2 .. London, 1863

See also Admiralty Law—Belligerents—International Law.

BOARDING HOUSES

Wandell.....Law of Inns, Hotels, etc.....Rochester, 1888

See also Inns—Hotels.

BONDAGE

See Slavery.

BONDS

Hurlstone.....Law of.....London, 1835
Chadwick.....Administrative, Probate.....London, 1865
Dillon.....Municipal Bonds.....St. Louis, 1876
Lewis.....Stocks, Bonds, etc., in the U.S.....Philadelphia, 1881
Jones.....Corporate Bonds.....Philadelphia, 1881
Edwards.....Bills of Exchange, Coupon Bonds, etc....New York, 1882
Murfree.....Official and Penal Bonds.....St. Louis, 1885
Burhan.....Municipal Bonds.....Chicago, 1889
Jones.....Railroad Aid Bonds.....Boston, 1890
Throop.....Public Officers.....New York, 1892
Simonton.....Municipal Bonds.....New York, 1896
Short.....Railway Bonds and Mortgages in U.S.....Boston, 1897
Bell & Dunn.....Forms and Precedents.....Toronto, 1898

See also Municipal Bonds—Obligations—Official Bonds—Securities—Stock and Stockholders.

BOOKS

Gladstone.....Books, and the Housing of Them.....New York, 1890
.....Book Prices Current, Eng.....London, 1899
.....Book Prices Current, Am.....New York, 1899
Jacobs.....Literary Year Book.....London, 1899

See also Bibliography—Catalogues—Copyright—Literature.

BOROUGH-ENGLISH

Elton.....Tenures of Kent.....London, 1867

See also Descents.

BOROUGHS

Merewether & Stephen..History of, in England.....London, 1835
Merrifield.....Burgess' Manual.....London, 1854
Maitland.....Domesday Book and Beyond.....Cambridge, 1897
Maitland.....Borough and Township.....Cambridge, 1898

See also Municipal Corporations.

BOSTON

Drake.....History and Antiquities of.....Boston, 1856

BOTTOMRY

Park.....System of Marine Insurances.....London, 1817

See also Marine Insurance.

BOUNDARIES

Tyler ..... Law of, and Fences ..... Albany, 1874
Hunt ..... Law of, and Fences ..... London, 1896
Jelf ..... Where to Find Your Law ..... London, 1897

BOUNDARY QUESTIONS

North American Boundary, Papers ..... London, 1838-43
Canada and New Brunswick Boundary, Papers ..... London, 1851
North Western Boundary, Canada and United States, Papers ..... London, 1846-73
Lindsey ..... Report on Unsettled Boundaries of Ont.... Toronto, 1893
Macdonnell ..... Ontario Boundary Case ..... Toronto, 1896
Moore ..... International Arbitrations, U.S. ..... Washington, 1898

Consult also Imperial Blue Books relating to Canada.

BOYCOTTS

Cooke ..... Trade and Labor Combinations ..... Chicago, 1898

BRACTON

Guterbock (Coxe trans.).. Relation to Roman Law ..... Philadelphia, 1866
Twiss (Ed.) ..... De Legibus Anglaiæ ..... London, 1878-82
..... His Note Book ..... London, 1888

BRAZIL

Southey ..... History of ..... London, 1810

BRIDGES

Wellbeloved ..... Law of Highways, etc ..... London, 1829
Woolrych ..... Law of Ways ..... London, 1847
Baker ..... Law of Highways ..... London, 1880
Glen ..... Law of Highways, etc ..... London, 1883
Thompson ..... Law of Highways, etc ..... Albany, 1890
Pratt ..... Law of Highways ..... London, 1897
Garrett ..... Law of Nuisances ..... London, 1897

BRIEFS

Abbott ..... Trial of Civil Issues Before a Jury ..... New York, 1885
Malone ..... Criminal Briefs ..... Baltimore, 1886
Abbott ..... Trial Brief for Criminal Cases ..... New York, 1889
Abbott ..... Trial Brief on the Facts ..... New York, 1889

BRITAIN

Wright ..... The Celt, the Roman and the Saxon ..... London, 1861

BRITISH COLONIES

See Colonies.

BRITISH COLUMBIA

Cox ..... Adventures on the Columbia River ..... New York, 1832
Hazlitt ..... British Columbia and Vancouver Island ..... London, 1858

BRITISH COLUMBIA—*Continued.*

Macfie ..... Vancouver Island and British Columbia ..... London, 1865
Tolmie & Dawson ..... Comparative Vocabularies of Tribes of .... Montreal, 1884
Begg ..... History of ..... Toronto, 1894
Gosnell ..... Year Book of ..... Victoria, 1897
Holmested ..... Mechanics' Lien Acts, Ont., etc ..... Toronto, 1899
..... Rules of Supreme Court, 1890 .....
..... Rules of Law Society, 1897 .....
..... State Papers Relating to ..... London, 1859-66

Consult also Imperial Blue Books relating to Canada.

BRITISH NORTH AMERICA

Dunn ..... Hist. of Oregon Terr. and B.N.A. Fur Trade . London, 1844
Palliser ..... Report on Explorations in ..... London, 1863
..... Year Book and Almanac of ..... Montreal, 1866

See also Canada Colonies.

BRITISH NORTH AMERICA ACT

..... Debates on Confederation ..... Quebec, 1865
Whelan ..... Union of the British Provinces ..... Charlottetown, 1865
Gray ..... Confederation of Canada ..... Toronto, 1872
Doutre ..... Constitution of Canada ..... Montreal, 1880
Loranger ..... Letters on Interpretation of. Pamph. v. 4... Quebec, 1884
Travis ..... Constitutional Powers of Parliament ..... St. John, 1884
O'Sullivan ..... Manual of Government in Canada ..... Toronto, 1887
Hart ..... Federal Government ..... Boston, 1890
Houston ..... Canadian Constitutional Documents ..... Toronto, 1891
Clement ..... Canadian Constitution ..... Toronto, 1892
Pope ..... Confederation Documents ..... Toronto, 1895
Wheeler ..... Confederation Law of Canada ..... London, 1896
Lefroy ..... Legislative Power in Canada ..... Toronto, 1897-98
Cartwright ..... Cases Under B.N.A. Act ..... Toronto, 1882-98

See also Constitutional History and Law.

BROKERS

Russell ..... Law of Factors and ..... London, 1844
Lewis ..... Law of Stocks, Bonds, etc. ..... New York, 1881
Dos Passos ..... Law of Stock Brokers, etc ..... New York, 1882
Dewey ..... Contract for Future Delivery ..... New York, 1886
Mechem ..... Agency ..... Chicago, 1889

See also Agency—Factors—Futures—Stocks—Sales.

BUILDING AND BUILDINGS

Glen ..... Legal Liabilities of Engineers, etc ..... London, 1860
Penfold ..... Rating ..... London, 1884
Fletcher ..... Quantities—Measurement of B. Work ..... London, 1884
Emden ..... Building Leases and Contracts ..... London, 1885
Knight ..... Annotated Model By-laws ..... London, 1885

BUILDING AND BUILDINGS—*Continued.*

Jenkins & Raymond .... Building Contracts ..... London, 1889
Roscoe ..... Digest of Building Cases ..... London, 1893
Clarke ..... Builder, Architect and Owner ..... New York, 1894
Lloyd ..... Laws of Building and Buildings ..... Boston, 1894
Hudson ..... Building Contracts ..... London, 1895
Emden ..... Law Relating to ..... London, 1895
Ward, Lock & Co. ..... Technical Dict. of Building Construction ... London (n. d.)
Macassey & Strahan .... Law of Civil Engineers ..... London, 1897
Wait ..... Engineering and Architect. Jurisp ..... New York, 1898

See also Architects—Civil Engineering—Contracts—Engineering—Leases.

BUILDING SOCIETIES

Thompson ..... Law and Prac. of Benefit Building Soc ..... London, 1850
Pratt ..... Law of Benefit Building Societies ..... London, 1865
Barry ..... Law and Prac. of Benefit Building Soc ..... London, 1866
Scratchley ..... Industrial Investment ..... London, 1868
Scratchley ..... Law of Land Societies ..... London, 1880
Endlich ..... Law of, in the United States ..... Jersey City, 1882
Davis ..... Law of, inc. Co-operative B. Societies ..... London, 1884
Wurtzburg ..... Law relating to ..... London, 1895
Thornton & Blackledge .. Building and Loan Associations ..... Albany, 1898

See also Societies.

BURDEN OF PROOF

Lawson ..... Presumptive Evidence, etc ..... San Francisco, 1885
Black ..... Proof and Pleadings in Accident Cases .. Jersey City, 1886

See also Evidence—Onus Probandi.

BURGESSES

Merewether & Stephens .. History of the Boroughs and Municipal Corporations, United Kingdom ..... London, 1835
Merrifield ..... Burgess's Manual ..... London, 1854

See also Boroughs.

BURGLARY

Wilmot, Eardley- ..... Digest of Law of ..... London, 1851

See also Criminal Law.

BURIAL

Baker ..... Law Relating to ..... London, 1863
Tyler ..... American Ecclesiastical Law ..... London, 1866

See also Ecclesiastical Law—Mortuary Law.

BY-LAWS

Knight ..... Model, of Local Government Board ..... London, 1885
Lumley ..... Essay on, with Models ..... London, 1887
Brown & Theobald ..... Law of Railway Companies ..... London, 1888
Boisot ..... By-Laws of Private Corporations ..... Chicago, 1892

See also Corporations.

BY-LAWS—*Continued.*

City By-Laws

Toronto ..... By-Laws ..... Toronto, 1852-59
Montreal ..... Charter, By-Laws, etc. ..... Montreal, 1865
Hamilton ..... Consolidated By-Laws ..... Hamilton, 1887
Toronto ..... Consolidated By-Laws ..... Toronto, 1890

For Toronto Annual By-Laws, *see* City Council Proceedings, etc., 1859-98.

CALENDARS

Cambridge, University of, 1895-96.
Incorporated Law Society, 1895.
" " Supp., 1891.
Incorporated Law Society, Ireland, 1897.
Manitoba, University of, 1898-99.
Oxford, University of, 1896.
Queen's University, 1897-98.
Toronto, University of, 1898-99.
Trinity University, 1899-1900.
Victoria University, 1899-1900.

CALIFORNIA

Greenhow ..... History of Oregon, etc ..... London, 1844

CAMBRIDGE, UNIVERSITY OF

Report of Commission on, with Evidence ..... London, 1852
Report of Commission on Cambridge and Oxford Universities ..... London, 1874
Cooper ..... Athenæ Cantabrigienses, 1500-1609 .. Cambridge, 1858-61
..... Calendar, 1895-96 .....

CANADA

Constitution

Whelan ..... Union of the British Provinces ..... Charlottetown, 1865
..... Confederation Debates ..... Quebec, 1865
Watson ..... Constitutional History of ..... Toronto, 1874
Doutre ..... Constitution of Canada ..... Montreal, 1880
Todd ..... Parl't'y Gov't in the British Colonies ..... Boston, 1880
Loranger ..... Letters on B.N.A. Act (Pamph., v. 4) ..... Quebec, 1884
Bourinot ..... Local Government in Canada ..... Baltimore, 1887
O'Sullivan ..... Manual of Government in Canada ..... Toronto, 1887
Bourinot ..... Constitution of Canada ..... Montreal, 1888
Munro ..... Constitution of Canada ..... Cambridge, 1889
Hart ..... Federal Government in Canada ..... Boston, 1890
Houston ..... Canadian Constitutional Documents ..... Toronto, 1891
Bourinot ..... Parl't'y Procedure and Institutions, Can ... Montreal, 1892
Clement ..... Canadian Constitution ..... Toronto, 1892
Bourinot ..... How Canada is Governed ..... Toronto, 1895
Wheeler ..... Confederation Law of Canada ..... London, 1896
Lefroy ..... Legislative Power in Canada ..... Toronto, 1897-98

Consult also Cartwright's Cases on the British North America Act.
See also British North America Act—Constitutional History and Law.

CANADA—*Continued.*

History

Smith	History of Canada, to 1763	Quebec, 1815
Cobbett	Letters on War of 1812	New York, 1815
Selkirk	Settlement of Kildonan	London, 1817
	Occurrences in the Indian Countries	Montreal, 1818
Van Renssalaer	The Affair at Queenstown, 1812	New York, 1836
Head	A Narrative	Toronto, 1839
Cavendish	Debates on the Canada Bill, 1774	London, 1839
Theller	Canada in 1837-38	Philadelphia, 1841
Atkinson	History, etc., of New Brunswick	Edinburgh, 1844
Thompson	History of the Late War, 1812	Toronto, 1845
Ingersoll	Second War Between G. B. and U. S.	Philadelphia, 1849
Martin	Hudson's Bay Terr. and Vancouver Isl'd	London, 1849
Christie	History of Lower Canada	Quebec, 1848-55
McMullen	History of Canada	Brockville, 1855
Roger	Rise of Canada	Quebec, 1856
Warburton	Conquest of Canada	London, 1857
	Relations des Jesuits	Quebec, 1858
Garneau (Bell)	History of Canada, to the Union	Montreal, 1860
Playter	History of Methodism in Canada	Toronto, 1862
Coffin	War of 1812	Montreal, 1864
Whelan	Union of the British Provinces	Charlottetown, 1865
Murdock	History of Nova Scotia	Halifax, 1865-67
Canniff	History of Settlement of U.C	Toronto, 1869
	Military Regime in Canada	Montreal, 1870
Begg	Creation of Manitoba	Toronto, 1871
Kirke	First English Conquest of Canada	London, 1871
Gray	Confederation of Canada	Toronto, 1872
Campbell	History of Prince Edward Island	Charlottetown, 1875
Ryerson	Loyalists of America	Toronto, 1880
Morris	Treaties with Indians, Man. and N.W.T	Toronto, 1880
Gunn & Tuttle	History of Manitoba	Ottawa, 1880
Dent	The Last Forty Years	Toronto, 1881
Miles	History of Canada, 1535-1763	Montreal, 1881
Jones	Campaign for Conquest of Canada, 1776.	Philadelphia, 1882
Lawrence	Early History of New Brunswick	St. John, 1883
Collins	Canada Under Lord Lorne	Toronto, 1884
Hincks	Reminiscences of Public Life	Montreal, 1884
Dent	Story of U.C. Rebellion	Toronto, 1885
Adam	History of Canadian North-West	Toronto, 1885
Withrow	History of Canada	Toronto, 1886
Boulton	Reminiscences of North-West Rebellion	Toronto, 1886
Stimson	Separation of Church and State in Canada	Toronto, 1887
Bryce	History of Canada	Toronto, 1887
Hart	Fall of New France	Montreal, 1888
Greswell	History of Canada	Oxford, 1890
Edgar	Ten Years of Upp. Can., 1805-15	Toronto, 1890
Hart	The Quebec Act, 1774	Montreal, 1891

CANADA—*Continued.*

History—*Continued.*

Laverdiere et Casgrain	Journal des Jesuites	Montreal, 1893
Begg	History of British Columbia	Toronto, 1894
Winsor	Cartier to Frontenac	Boston, 1894
Begg	History of North-West Territories	Toronto, 1894
Bourinot	History, etc., of Cape Breton	Toronto, 1895
MacKenzie	Six Nations Indians in Canada	Toronto, 1896
Read	Rebellion of '37	Toronto, 1896
Lizars	Humours of '37	Toronto, 1897
Hodgins	History of Separate Schools in U. C	Toronto, 1897
Clement	History of Canada	Toronto, 1897
Johnson	Alphabet of First Things in Canada	Ottawa, 1897
Parkman	Works of	Boston, 1897-98
Macbeth	Making of the Canadian West	Toronto, 1898
Martin	Hudson's Bay Co.'s Land Tenures	London, 1898
Kingsford	History of Canada	Toronto, 1887-98
Hodgins	Doc. Hist. of Education, U. C.	Toronto, 1894-99
Willson	The Great Company	Toronto, 1899
Taylor	Cardinal Facts in Canadian History	Toronto, 1899

Consult also Canadian Archives Reports.
Michigan Pioneer Collections (Hald. Papers).
New Brunswick Historical Society Papers.
Niagara Historical Society Papers.
Quebec Historical Society Transactions, etc.

Local Histories:

Young	Early History of Galt and Dumfries	Toronto, 1880
Mulvaney	Toronto, Past and Present	Toronto, 1884
Pringle	Lunenburgh and the Eastern District	Cornwall, 1890
Lawson	Township of Dartmouth, etc., N.S.	Halifax, 1893
	Historical Sketches, County of Elgin	St. Thomas, 1895
Robertson	Landmarks of Toronto	Toronto, 1894-96
Woods	Harrison Hall. The Western Peninsula	Chatham, 1896
Lizars	In the Days of the Canada Company	Toronto, 1896
Kerby	Annals of Niagara	Welland, 1896
Thomas	Counties of Argenteuil and Prescott	Montreal, 1896
Thompson	Jubilee Hist. of Thorold, Tp. and Town	Thorold, 1897-98
Owen	Pioneer Sketches of Long Pt. Settlement	Toronto, 1898

Law

Absconding Debtors (Sinclair)	Toronto, 1883
Admiralty (Howell)	Toronto, 1893
Architects (Bousfield), Pamphlet	Toronto, 1891
Assessment (Caston)	Toronto, 1899
Assignments (Cassels)	Toronto, 1898
Banks and Banking (Gormully & Sinclair)	Ottawa, 1892
" " (Garland)	Ottawa, 1895
" " (Maclaren)	Toronto, 1896

CANADA—*Continued.*

Law—*Continued.*

Bills of Costs (McAndrew) ..... Toronto, 1897
Bills, Notes, etc. (Clarke) ..... Toronto, 1875
" " (Hodgins) ..... Toronto, 1890
" " (Barron) ..... Toronto, 1890
" " (Girouard) ..... Montreal, 1891
" " (Smythe) ..... Toronto, 1891
" " (Maclaren) ..... Toronto, 1896
Bills of Sale (Barron & O'Brien) ..... Toronto, 1897
British North America Act (Doutre) ..... Montreal, 1880
" " " (Clement) ..... Toronto, 1892
" " " (Wheeler) ..... London, 1896
" " " (Lefroy) ..... Toronto, 1897-98
Chancery Forms (Leggo) ..... Toronto, 1876
Chancery, History of Court of (Marsh) ..... Toronto, 1890
Chattel Mortgages (Barron & O'Brien) ..... Toronto, 1897
Choses in Action (Kehoe) ..... Toronto, 1881
Commercial Law (Sullivan & Moss) ..... Toronto, 1866
Common Law Procedure Act (Draper) ..... Toronto, 1856
" " (Harrison) ..... Toronto, 1858-70
Companies, Joint Stock (Stephens) ..... Toronto, 1881
" " (Warde) ..... Toronto, 1898
Conditional Sales (Barron) ..... Toronto, 1890
" " (Tremeear) ..... Toronto, 1899
Conflict of Laws, Quebec (Lafleur) ..... Montreal, 1898
Constable (Wilson) ..... Toronto, 1859
" (Clarke) ..... Toronto, 1878
Constitution (Doutre) ..... Montreal, 1880
" (Todd) ..... Boston, 1880
" (O'Sullivan) ..... Toronto, 1887
" (Bourinot) ..... Montreal, 1888
" (Munro) ..... Cambridge, 1889
" (Houston) ..... Toronto, 1891
" (Clement) ..... Toronto, 1892
" (Bourinot) ..... Toronto, 1895
" (Wheeler) ..... London, 1896
" (Lefroy) ..... Toronto, 1897-98
Conveyancing (Hancock) ..... Toronto, 1861
" (Whitley) ..... Toronto, 1870
" (O'Sullivan) ..... Toronto, 1882
" (Rordans) ..... Toronto, 1882
" (O'Brien) ..... Toronto, 1893
" (Hunter) ..... Toronto, 1897
Coroner (Boys) ..... Toronto, 1893
Costs (Macmillan) ..... Toronto, 1865
" (Ewart) ..... Toronto, 1888
" (Widdifield) ..... Toronto, 1891
" (McAndrew) ..... Toronto, 1897

CANADA—*Continued.*

Law—*Continued.*

County Court (Harrison) ..... Toronto, 1858
" (Gorman) ..... Toronto, 1892
" (Robertson) ..... Toronto, 1898
" Nova Scotia (Bingay) ..... Toronto, 1891
Criminal Law (Burbidge) ..... Toronto, 1890
" (Clarke & Sheppard) ..... Toronto, 1882
" (Taschereau) ..... Toronto, 1893
" (Crankshaw) ..... Montreal, 1894
" Analysis of (Crankshaw) ..... Montreal, 1899
Debtors, Absconding (Sinclair) ..... Toronto, 1883
Ditches and Watercourses (Henderson) ..... Toronto, 1895
Division Court (O'Brien) ..... Toronto, 1880
" (Sinclair) ..... Hamilton, 1888
" (Bicknell & Seager) ..... Toronto, 1893-94
" (Seager) ..... Toronto, 1894
" (Higgins) ..... Toronto, 1898
Divorce (Gemmill) ..... Toronto, 1889
Dower (Draper) ..... Toronto, 1863
" (Cameron) ..... Toronto, 1882
Elections (Brough) ..... Toronto, 1871
" (Ermatinger) ..... Toronto, 1886
" (Hodgins) ..... Toronto, 1886-89
Equity Jurisprudence (Taylor) ..... Toronto, 1875
Evidence (Kingsford) ..... Toronto, 1897
Exchequer Court (Cassels) ..... Toronto, 1877
" (Audette) ..... Ottawa, 1895
Fire Insurance (Griswold) ..... Montreal, 1889
" (Maclennan) ..... Toronto, 1897
Fishing Laws, Ont. (O'Brien) ..... Toronto, 1899
Foreclosure (Hunter) ..... Toronto, 1899
Forms, Chancery (Leggo) ..... Toronto, 1876
" Conveyancing (Hancock) ..... Toronto, 1861
" " (Whitley) ..... Toronto, 1870
" " (Rordans) ..... Toronto, 1882
" " (O'Sullivan) ..... Toronto, 1882
" " (O'Brien) ..... Toronto, 1893
" Practice (Bell & Dunn) ..... Toronto, 1898
Franchise (Ermatinger) ..... Toronto, 1886
" (Hodgins) ..... Toronto, 1889
Game and Fishing Laws, Ont. (O'Brien) ..... Toronto, 1899
Insolvency (Abbott) ..... Quebec, 1864
" (Edgar) ..... Toronto, 1869
" (Popham) ..... Montreal, 1870
" (Edgar & Chrysler) ..... Toronto, 1875
" (Wotherspoon) ..... Montreal, 1875
" (MacMahon) ..... Toronto, 1875
" (Clarke) ..... Toronto, 1875

CANADA—*Continued.*

Law—*Continued.*

Insurance (Clarke) ..... Toronto, 1877
" (Hunter) ..... Toronto, 1892
" (Holt) ..... Montreal, 1898
" (Maclennan) ..... Toronto, 1897
Intestacy (Armstrong), Pamph. ..... Montreal, 1885
Joint Stock Companies (Stephens) ..... Toronto, 1881
" " (Warde) ..... Toronto, 1898
Judicature Act (Maclennan) ..... Toronto, 1881
" (Taylor & Ewart) ..... Toronto, 1881
" (Holmested) ..... Toronto, 1881
" (Maclennan & Langton) ..... Toronto, 1884
" (Holmested & Langton) ..... Toronto, 1898
Justice of the Peace (Keele) ..... Toronto, 1864
" " (McNab) ..... Toronto, 1865
" " (Clarke) ..... Toronto, 1893
" " (Crankshaw) ..... Montreal, 1895
Land Titles Act (Jones) ..... Toronto, 1886
" " (Coutlee) ..... Toronto, 1890
" " (Hunter) ..... Toronto, 1895
Landlord and Tenant (Sinclair) ..... Toronto, 1890
" " (Clarke) ..... Toronto, 1895
" " (Kingsford) ..... Toronto, 1896
" " Que. (Snow) ..... Montreal, 1896
License Law (Sinclair) ..... Hamilton, 1891
" (Jelfs) ..... Toronto, 1898
Lis Pendens (Clarke) ..... Toronto, 1889
Magistrates (Keele) ..... Toronto, 1864
" (McNab) ..... Toronto, 1865
" (Jones) ..... Toronto, 1889
" (Clarke) ..... Toronto, 1893
" (Crankshaw) ..... Montreal, 1895
Maritime Court (Howell) ..... Toronto, 1889
Married Women's Property (Walkem) ..... Toronto, 1874
Mechanics' Lien and Lis Pendens (Clarke) ..... Toronto, 1889
" " (Holmested) ..... Toronto, 1899
Medical Profession (Rogers) ..... Toronto, 1884
Mines and Mining (McPherson & Clark) ..... Toronto, 1898
Mortgage, Foreclosure of (Hunter) ..... Toronto, 1899
Municipal Law (Scobie) ..... Toronto, 1855
" (Kehoe) ..... Stratford, 1884
" (Harrison & Joseph) ..... Toronto, 1889
" Que. (Weir) ..... Montreal, 1889
" " (Bedard) ..... Montreal, 1898
Naturalization (Howell) ..... Toronto, 1884
Parliamentary Law, Practice, etc. (Todd) ..... Toronto, 1840
" " (Todd) ..... Montreal, 1862

CANADA—*Continued.*

Law—*Continued.*

Parliamentary Law, Practice, etc. (Bourinot) ..... Montreal, 1892
Patent Law (Ridout) ..... Toronto, 1894
Power of Sale (Hunter) ..... Toronto, 1892
Prescription (Jones) ..... Toronto, 1878
Private Bill Proceedings (Todd) ..... Montreal, 1862
Probate (Howell) ..... Toronto, 1895
Public Meetings (Bourinot) ..... Toronto, 1894
Quieting Titles Act (Turner) Pamph ..... Toronto, 1867
Railways (Rogers) ..... Toronto, 1875
" (Holt) ..... Montreal, 1885
" (Abbott) ..... Montreal, 1896
Real Property (Leith & Smith) ..... Toronto, 1880
" (Leith's Williams) ..... Toronto, 1881
" (Armour) ..... Toronto, 1894
" (Kingsford's Blackstone) ..... Toronto, 1896
Real Property Statutes (Leith) ..... Toronto, 1869
" " (Hunter) ..... Toronto, 1894
Registration of Title (Sladden) ..... Toronto, 1857
" " (Wood) ..... Toronto, 1866
" " (Tiffany) ..... Toronto, 1881
" " in Man. and N. W. T. (Coutlee) ..... Toronto, 1890
Sale, Power of (Hunter) ..... Toronto, 1892
Sales, Conditional (Barron) ..... Toronto, 1890
Seigniorial Tenures (Lilievre & Angers) ..... Quebec, 1856
Shareholders (Warde) ..... Toronto, 1898
Shipping (Lewis) ..... Toronto, 1885
" (Howell) ..... Toronto, 1893
Succession Duties, Que. (Lambe) ..... Montreal, 1896
Supreme Court (Cassels) ..... Toronto, 1899
Surrogate Court (Howell) ..... Toronto, 1892
Taxation of Costs (Widdifield) ..... Toronto, 1891
" " (McAndrew) ..... Toronto, 1897
Taxes (Caston) ..... Toronto, 1899
Title, Investigation of (Taylor) ..... Toronto, 1873
" " (Armour) ..... Toronto, 1894
Title, Registration of (Wood) ..... Toronto, 1866
" " (Tiffany) ..... Toronto, 1887
" " (Coutlee) ..... Toronto, 1890
Torrens Title (Jones) ..... Toronto, 1886
" (Hunter) ..... Toronto, 1895
Trustees (Anglin) ..... Toronto, 1899
Voters' Lists (Hodgins) ..... Toronto, 1886
Watercourses (Henderson) ..... Toronto, 1895
Wills (Walkem) ..... Toronto, 1873
" (Roberts) ..... Toronto, 1892
Workmen's Compensation (Holmested) ..... Toronto, 1893

CANADA—*Contin*

Travels

Weld	Travels through the U. S. and Canada	London, 1800
MacKenzie	Voyage through N. America, 1789-93	London, 1801
Lambert	Travels through U. S. and Can., 1806-08	London, 1816
Hall	Travels in Canada and the U. S., 1816	London, 1818
MacKenzie	View of the U. S. and U. and L. Canada	London, 1820
Silliman	Tour between Hartford and Quebec	New Haven, 1820
	Excursion through Canada	London, 1824
Hall	Travels in N. America, 1827-28	Edinburgh, 1830
Cox	Adventures on the Columbia River	New York, 1832
Rolph	Observations conc. W. Ind., U.S. and Can.	Dundas, 1836
Back	Arctic Land Expedition, 1833-35	Paris, 1836
Wilkie	Summer Trip thro' N.Y. and the Canadas	Edinburgh, 1837
"Rubio"	Rambles in the U. S. and ada, 1845	London, 1846
Kingston	Western Wanderings	London, 1856
Cellem	Visit of Prince of Wales to B. N. A.	Toronto, 1861
Engleheart	Report of Prince of Wales' Progress through B. N. A	Privately printed
Hind	Explorations in Labrador	London, 1863
Palliser	Report of Explorations in the North-West	London, 1863

Miscellaneous

Gourlay	Statistical Account of U.C.	London, 1822
Talbot	Five Years' Residence in the Canadas	London, 1824
Howison	Sketches of Upper Canada	Edinburgh, 1825
Stewart	Review of Proceedings, Lower Canada Legislature, 1831	Montreal, 1832
Bouchette	British Dominions in N. America	London, 1832
Bouchette	Topographical Dict'y of Lower Canada	London, 1832
Magrath	Authentic Letters from Upper Canada	Dublin, 1833
MacKenzie	Sketches of Canada and the U.S.	London, 1833
Hawkins	Picture of Quebec	Quebec, 1834
Galt	The Canadas	London, 1836
Jameson	Winter Studies and Summer Rambles in	New York, 1839
Murray	British America	Edinburgh, 1839
Bonnycastle	The Canadas in 1841	London, 1842
Rumsey	Curiæ Canadensis	Toronto, 1843
Bonnycastle	Canada and the Canadians in 1846	London, 1846
Bonnycastle	Canada as it Was, Is, and May Be	London, 1852
Strickland	Twenty-five Years in Canada West	London, 1853
Lillie	Canada, Physical, Economic, etc	Toronto, 1855
Hogan	Canada: A Prize Essay	Montreal, 1855
Hazlitt	British Columbia and Vancouver Island	London, 1858
Carruthers	Thirty-six Years' Residence in Canada W.	Hamilton, 1861
Russell	Canada: Its Defences and Resources	London, 1865
Macfie	Vancouver Island and British Columbia	London, 1865
Kingsford	Canadian Canals: History and Cost	Toronto, 1865

CANADA—*Continued.*

Miscellaneous—*Continued.*

Cote	Political Appointments, Elections, etc., 1841-65	Ottawa, 1866
Morgan	Bibliotheca Canadensis	Ottawa, 1867
Notman	Portraits of British Americans	Montreal, 1865-68
Wicksteed	The Canadian Militia	Ottawa, 1875
Vennor	Canadian Birds of Prey	Montreal, 1876
Dawin	The Irishman in Canada	Toronto, 1877
Rattray	The Scot in British North America	Toronto, 1880
Dent	Canadian Portrait Gallery	Toronto, 1880-81
Thompson	Reminiscences of a Canadian Pioneer	Toronto, 1884
Lorne, Marquis of	Memories of Canada	Montreal, 1884
Mulvaney	Toronto, Past and Present	Toronto, 1884
Breckenridge	Canadian Banking System	New York, 1885
Traill	Studies of Plant Life in Canada	Ottawa, 1885
	U.E.L. Centennial, 1884	Toronto, 1885
Rogers	Earl of Sterling, Royal Letters, N.S	Edinburgh, 1885
	Illustrated Guide to House of Commons	Ottawa, 1875-85
Hodgins	School Architecture	Toronto, 1885
	Tecumseh: A Poem	Toronto, 1886
Mair	U.E.L. Centennial Souvenir, N.B	St. John, 1887
Haight	Country Life in Canada 30 Years Ago	Toronto, 1888
McCord	Book of Canadian Dates	Montreal, 1888
Scadding	Jubilee Celebration Toronto Diocese	Toronto, 1890
Burnham	Canadians in the Imperial Service	Toronto, 1891
Terrill	Chronology of Montreal	Toronto, 1894
Canniff	Medical Profession in Upper Canada	Toronto, 1894
McIlwraith	Birds of Ontario	Toronto, 1894
Clapin	Dictionnaire Canadien-Francais	Montreal, 1894
Toronto Synod	Constitution, Canons, etc	Toronto, 1895
Parkin	The Great Dominion	London, 1895
Gagnon	Bibliographie Canadienne	Quebec, 1895
Cote	Political Appointments, Parlts., etc., 1867-95	Ottawa, 1896
Lysons	Early Reminiscences	London, 1896
Lizars	In the Days of the Canada Company	Toronto, 1896
Mockridge	Bishops of the Ch. of England in Canada	Toronto, 1890
Champion	Hist. of 10th Royals and Royal Grenadiers	Toronto, 1896
	Hand-book of Canada, British Association	Toronto, 1897
Irwin	Hand-book of Customs Tariff, 1897	Toronto, 1897
Durand	Reminiscences	Toronto, 1897
Chadwick	People of the Long House (Six Nat.)	Toronto, 1897
Ogilvie	Klondike Official Guide	Toronto, 1898
Morgan	Canadian Men and Women of the Time	Toronto, 1898
Lovell	Personnel of Senate and Com's, 8th Parlt	Montreal, 1898
	Book of Victorian Era Ball	Toronto, 1898
Van Sommer	Canada and the Empire	Toronto, 1898
Edgar	Canada and its Capital	Toronto, 1898
Chadwick	Ontarian Families	Toronto, 1894-98

CANADA—*Continued.*

Miscellaneous—*Continued.*

Champion ..... Anglican Church in Canada ..... Toronto, 1898
Conant ..... Upper Canada Sketches ..... Toronto, 1898
..... Encyclopædia of Canada ..... Toronto, 1898-99

See also Almanacs—Atlases—Biography—Calendars — Catalogues — Directories — Gazetteers—Hamilton—Law Lists—Montreal Newspaper Files—Orders—Parliamentary Companions — Railway Papers — Rules — Toronto — Trials — Year Books.

CANADA SOUTHERN RAILWAY

..... Statutes relating to ..... Toronto, 1884

CANADIAN PACIFIC RAILWAY

..... Reports on, by Engineer-in-Chief ..... Ottawa, 1874-79-80
..... Annual Reports, etc., 1887-98 .....

CANALS

History

Kingsford ..... Canadian Canals: History and Cost ..... Toronto, 1865
Clifford ..... Private Bill Legislation, vol. 1, pp. 33-43. London, 1885-87

Law

Brown ..... Railway, etc., Traffic Act, 1854 ..... London, 1859
Ivatt ..... Law of Carriers ..... London, 1883
Webster ..... Law relating to ..... London, 1885
Butterworth ..... Practice of the Commission ..... London, 1889
Butterworth & Ellis ..... Rates and Traffic ..... London, 1889
Hunter ..... Railway Rates, etc. ..... London, 1889
Woodfall ..... Railway, etc., Traffic ..... London, 1889

See also Carriers—Highways—Waters.

CANDLES

See Church Ornaments.

CANON LAW

Butler ..... Horæ Juridicæ Subsecivæ ..... London, 1807
Reichel ..... Elements of ..... London, 1897

See also Ecclesiastical Law.

CANONS

Ellis ..... Clergyman's Assistant ..... Oxford, 1822
Prideaux ..... Duties of Churchwardens ..... London, 1886
Toronto Diocese, Synod. . Constitution and Laws ..... Toronto, 1895

CAPE BRETON

Bourinot ..... History and Descriptive Account of ..... Toronto, 1895

CAPE OF GOOD HOPE

Tennant ..... Manual for Notaries at ..... London, 1863

CAPITAL PUNISHMENT

See Statutory Rules and Orders Revised ..... London, 1890

See also Punishments.

CAPTURE IN WAR

See Prize—War.

CARRIAGES

Tredgold ..... Treatise on Railroads, etc ..... London, 1835

CARRIERS

Powell ..... Inland Carriers ..... London, 1856
Chitty & Temple ..... By Land and Sea ..... London, 1856
Chitty & Temple (Sellers). By Land and Sea ..... Philadelphia, 1857
Hay ..... Liability in Cases of Accidents ..... Edinburgh, 1860
Bonney ..... Railway Carriers ..... Chicago, 1864
Houston ..... Stoppage in Transitu ..... London, 1866
Angell ..... By Land and Water ..... Boston, 1868
Redfield ..... By Land and Water ..... Cambridge (Mass.) 1869
Browne ..... By Land and Water ..... London, 1873
Rogers ..... Wrongs and Rights of Travellers ..... Toronto, 1875
Goodeve ..... Ry. Passengers and Ry. Companies ..... London, 1880
Lawson ..... Contracts of Common Carriers ..... St. Louis, 1880
Redman ..... Railway Companies as Carriers ..... London, 1880
Thompson ..... Carriers of Passengers ..... St. Louis, 1880
Ivatt ..... Carriers' Law ..... London, 1883
Browne (Wood) ..... By Land and Water ..... Albany, 1883
Redfield ..... Law of Railways ..... Boston, 1888
Macnamara ..... Carriers ..... London, 1888
Wheeler ..... Law of Carriers ..... New York, 1890
Carver ..... Carriage of Goods by Sea ..... London, 1891
Hutchinson ..... Law of Carriers ..... Chicago, 1891
Wood ..... Law of Railroads ..... Boston, 1894
Ray ..... Negligence of Imposed Duties ..... Rochester, 1893-95
Mears ..... Law of the Motor Car ..... London, 1896
Fetter ..... Carriers of Passengers ..... St. Paul, 1897
Schouler ..... Bailments and Carriers ..... Boston, 1897
Elliott & Elliott ..... Law of Railroads ..... Indianapolis, 1897

See also Accidents—Bailments—Canals—Contract—Negligence—Passengers—Railway—Shipping—Stoppage in Transit.

CATALOGUES

Libraries and Collections

Berlin, Reichsgerichts ..... Leipzig, 1882
Buffalo Library, Finding List ..... Buffalo, 1886

CATALOGUES—*Continued.*

Libraries and Collections—*Continued.*

Chicago, Law Institute ..... Chicago, 1881
" Law Institute ..... Chicago, 1887-89
" World's Fair, " A.L.A." Library ..... Washington, 1893
" World's Fair, Collection of Canadian Rocks ..... Ottawa, 1893
Dublin, Incorporated Law Society ..... Dublin, 1895
Edinburgh, Writers to the Signet ..... Edinburgh, 1856
London, Eng., Athenæum ..... London, 1845
" Gray's Inn ..... London, 1872
" Gray's Inn ..... London, 1888
" Incorporated Law Society ..... London, 1891-94
" Lincoln's Inn ..... London, 1859
" Lincoln's Inn, Supp. 1859-90 ..... London, 1890
" London Institution ..... London, 1835-52
" London Library, 12 St. James' Square ..... London, 1847
" Royal Colonial Institute ..... London, 1895
" Royal Institution, Great Britain ..... London, 1857
Madison, Wisconsin State Historical Society ..... Madison, 1873
" Wisconsin State Library ..... Madison, 1892
Montreal, Advocates' Library ..... Montreal, 1857
" McGill College, Authors ..... Montreal, 1876-77
" " MacKay Colln., Legal ..... Montreal, 1883
New York, Association of the Bar ..... New York, 1892
" Equitable Life Law Library ..... New York, 1880
" State Library, Law ..... Albany, 1856
" State Library, Law; Subject-Index ..... Albany, 1883
" State Library, Additions ..... Albany, 1891
" State Library, Additions, Law, 1883-93 ..... Albany, 1894
Ottawa, Parliament of Canada ..... Toronto, 1857-58
" Parliament of Canada, Ann. Supp ..... Ottawa, 1890-92-95
" Supreme and Exchequer Courts ..... Ottawa, 1889-93
" Supreme Court ..... Ottawa, 1897
Pittsburg, Carnegie Library ..... Pittsburg, 1895
St. Louis Law Library Association ..... St. Louis, 1881
" " " ..... St. Louis, 1895
Toronto, Law Society of Upper Canada ..... Toronto, 1863
" " " ..... Toronto, 1876
" " " ..... Toronto, 1880-83
" " " ..... Toronto, 1886-88
" Legislative Assembly, Ont. ..... Toronto, 1872
" " " ..... Toronto, 1891
" Public Library, Circulating ..... Toronto, 1884-96
" " Reference, Finding List ..... Toronto, 1889-91
" York County Law Association ..... Toronto (n. d.)
Upper Canada Provincial Legislature 1837
Washington, U.S., Congress, Public Documents ..... Washington, 1896
Windsor, N.S., King's College ..... Halifax, 1893

CATALOGUES—*Continued.*

Reference Lists

American Catalogue, 1890-95 ..... New York, 1896
American Catalogue, Annual ..... New York, 1895-6-7-8
American Literature, Bibliographical Guide to (Trübner) ..... London, 1859
Americana, Ouvrages sur l'Histoire de l'Amérique (Faribault) ..... Quebec, 1837
" Bibliotheca, Parliamentary Library, Ottawa, Cat. vol. i... Toronto, 1857
" " (Smith) ..... London, 1874
" " (Clarke) ..... Cincinnati, 1883
" " (Clarke) ..... Cincinnati, 1893
Canadian Books (Haight) ..... Toronto, 1896-98
Colonial Laws (Am.), Charlemagne Tower Collection ..... Philadelphia, 1890
Law Books, Bibliotheca Legum (Clarke) ..... London, 1819
" (Butterworth) ..... London, 1836
" British and American (Clarke) ..... Cincinnati, 1877
" (Gould) ..... Albany, 1878
" Elementary, Subject Index (Moak) ..... Albany, 1880
" (Gould) ..... Albany, 1881
" Modern (Sweet) ..... Edinburgh, 1882
" (Banks & Bros.) ..... New York, 1889
" (Griswold) 1895
" Modern, British and Colonial (Maxwell) ..... London, 1895
" " 1865-94 (Stevens & Haynes) ..... London, 1899
Law Reports, British, Alphabetical (Stevens & Haynes) ..... London, 1875
" " Chronological (Stevens & Haynes) ..... London, 1873
London Catalogue, Books published in Great Britain, 1831-55 ..... London, 1855
Publishers' Trade List Annual ..... New York, 1893
Whitaker's Reference Cat., Current Literature 1875, 1880, 1885, 1894, 1898.. London

CAVEAT

Bell & Dunn ..... Forms and Precedents ..... Toronto, 1898

CHAPELS

Oliphant ..... Law of Pews ..... London, 1853

CEMETERIES

Castle ..... Rating of ..... London, 1886
Perley ..... Mortuary Law ..... Boston, 1896

See also Burial—Ecclesiastical Law—Mortuary Law.

CENSUS STATISTICS

Canada, Dominion of, 1851-2, 1860-1, 1870-1, 1880-1, 1890-1.
Manitoba, 1885-6.
North-West Territories, 1884-5.

CERTIORARI

O'Brien	Division Courts Act	Toronto, 1879
Archbold	Crown Office Practice	London, 1844
Wood	Mandamus, etc	Albany, 1891
Paley	Summary Convictions	London, 1892
Church	Habeas Corpus	San Francisco, 1893
Bailey	Law of Jurisdiction	Chicago, 1899

See also Extraordinary Remedies.

CESSIO BONORUM

Bell	Commentaries	Edinburgh, 1840

CHAIRMAN

Chambers	Public Meetings	London, 1886
Bourinot	Procedure at Public Meetings	Toronto, 1894
Palgrave	Chairman's Hand-book	London, 1894

CHALLENGE OF JURORS

Joy	Admissibility of Confessions, etc	Dublin, 1842

See also Juries.

CHAMBER PRACTICE

Bloxam	Regulations, Rolls Chambers, etc	London, 1857
Parkinson	Handy-book for C. L. Judges' Chambers	London, 1861
Coe	Practice at Judges' Chambers	London, 1876
Archibald	Practice at Judges' Chambers	London, 1886

See also Judges' Chambers—Practice.

CHAMPERTY

Tapp	Maintenance and Champerty	London, 1861

CHANCELLORS, LORD

See Lord Chancellors.

CHANCERY

Costs

Lloyd	Table of Costs	London, 1820
Farren	Bills of Costs in	London, 1841
Cole	Bills of Costs in	London, 1846
Coleman	Bills of Costs in	London, 1857
Shaen & Greville	Book of Chancery Costs	London, 1857
Morgan & Davey	Treatise on Costs in	London, 1865
Bunning	Book of Chancery Costs	London, 1870
Morgan & Wurtzburg	Law of Costs in	London, 1882

See also Costs.

CHANCERY—*Continued.*

Decrees

Seton ..... Forms of Decrees, etc., in Equity ..... London, 1891-93

See also Forms—Orders (below).

Forms and Precedents

Hands ..... Solicitor's Assistant in Court of Chancery .. London, 1809
Whitworth ..... Equity Precedents ..... London, 1848
Tripp ..... Proceedings in Chancery ..... London, 1858
Cox ..... In Master of Rolls' Chambers ..... London, 1863
Ayckbourn ..... Chancery Forms and Orders ..... London, 1866
Drewry ..... Claims and Defences in Chancery ..... London, 1876
Leggo ..... Chancery Forms ..... Toronto, 1876
Daniell ..... Pleadings, etc., in Chancery ..... London, 1885
Seton ..... Decrees, Judgments, etc., in Equity ..... London, 1891-93

See also Costs (above)—Equity—Forms and Precedents.

History, Etc.

Gilbert ..... Hist. and Prac. of Court of Chancery ..... London, 1758
Pearce ..... Guide to Inns of Court and Chancery ..... London, 1855
Marsh ..... History of Court of Chancery ..... Toronto, 1890
See also Report of English and Irish Law and Chy. Commission ..... London, 1866

Jurisdiction

Chambers ..... Over Persons and Property of Infants ..... London, 1842
Spence ..... Equity Jurisdiction ..... Philadelphia, 1846
Barry ..... Statutory Jurisdiction of Court of Chancery .. London, 1861
Haddan ..... Outlines of Administrative Jurisdiction ..... London, 1862
Griffith ..... Chancery Institutes ..... London, 186

See also Equity.

Masters in Chancery

See Master's Office.

Orders

Beames ..... Orders, 1600-1815 ..... London, 1815
Parkes ..... Statutes and O. Ct. of Chy., N.Y. ..... London, 1830
Edwards ..... Orders, 1815-1848 ..... London, 1848
Gamble ..... Orders, Court of Chancery in Ireland ..... Dublin, 1859
..... Consolidated General Orders ..... London, 1860
Cox ..... Orders, Statutes and Regulations ..... London, 1861
Morgan ..... Chancery Acts and Orders ..... London, 1862
Ayckbourn ..... Chancery Forms and Orders ..... London, 1866
Pemberton ..... Judgments, Decrees and Orders ..... London, 1882
Seton ..... Decrees, Judgments and Orders ..... London, 1891-93

CHANCERY—*Continued.*

Orders—*Continued.*

Canada :

Cooper	Rules, Practice and Orders, 1850-51	Toronto, 1851
Taylor	For Upper Canada	Toronto, 1860
Taylor	For Upper Canada	Toronto, 1863
Snelling & Jones	Chy. Orders and Forms, Upper Canada	Toronto, 1863
Taylor	Statutes and Orders	Toronto, 1868
Holmested	General Rules and Orders, Ontario	Toronto, 1884-85

Pleadings

Cooper	On Equity Side of High Ct. of Chy	London, 1809
Lube	Principles of Equity Pleading	London, 1823
Mitford	In Suits by Bill	London, 1847
Drewry	Principles of Equity Pleading	London, 1858
Daniell	Forms and Precedents of	London, 1885

See also Forms and Precedents (above).

Practice

Gilbert	History and Practice	London, 1758
Wyatt	Practical Registry in Chancery	London, 1800
Wilkinson	In County Palatine of Durham	Sunderland, 1807
Harrison	Chancery Practice	London, 1808
Tothill	Transactions in Chancery	London, 1820
Newland	Of High Court of Chancery	London, 1830
Bennett	In Master's Office, Chancery	London, 1834
Browne	Of High Court of Chancery	London, 1836
Maddock	Principles and Practice	London, 1837
Veal	Record and Writ Practice, Chancery	London, 1845
Grant	In High Court of Chancery	London, 1845
Cooper	Rules and Practice, Canada	Toronto, 1851
Kennedy	Code of Practice, Chancery	London, 1852
Drewry	New Practice	London, 1856
Gray	Country Solicitors' Practice in Chancery	London, 1857
Braithwaite	Record and Writ Practice, Chancery	London, 1858
Smith	Practice of Court of Chancery	London, 1862
Jarman	Practice of High Court of Chancery	London, 1864
Pemberton	Revivor and Supplement	London, 1867
Daniell (Perkins)	Pleading and Practice in Chancery	Boston, 1871
Goldsmith	Doctrine and Practice	London, 1871
Leggo	Practice of Court of Chancery, Ontario	Toronto, 1876
Bedford	Outline of an Action in Chancery Division	London, 1879
Haynes	Practice of Chancery Division	London, 1879
Ayckbourn	Chancery Practice	London, 1880
Crump & Evans	In Supreme Court of Judicature	London, 1881
Daniell	Practice of Chancery Division	London, 1882-84
Snow	Annual Practice	London, 1900

See also Equity Practice—Judicature Acts—Pleadings (above)—Practice.

CHANNEL ISLANDS

.....Report on State of Criminal Law in.....London, 1847-48

CHARGES TO JURIES

Hill.....Repression of Crime.....London, 1857
Finlason.....Commentaries Upon Martial Law.....London, 1867
Couper.....Glasgow Bank Case.....Edinburgh, 1879
Cockburn, Lord C. J.....Overend & Gurney Case.....London, 1870
Cockburn, Lord C. J.....Reg. v. Nelson & Brand.....London, 1867
Cockburn, Lord C. J.....Tichborne Trial.....London, 1874

CHARITABLE USES AND TRUSTS

Duke.....Law of Charitable Uses.....London, 1805
Shelford.....Law of Mortmain, etc.....London, 1836
Boyle.....Law of Charities.....London, 1837
Finlason.....Law of Charitable Trusts.....London 1860
Cooke & Harwood.....Charitable Trusts Acts, 1853, 1855, 1860....London, 1867
Mitcheson.....Charitable Trusts, Jurisdn. of the Char.Com.London, 1887
McGrath.....Doctrine of Cy. Pres. as Applied to....Philadelphia, 1887
Tyssen.....Charitable Bequests.....London, 1888
Tudor.....Law of Charitable Trusts.....London, 1889
Bristowe.....Mortmain and Charitable Uses Act.....London, 1891
Fowler.....Charitable Trusts and Donations.....New York, 1896
Jelf.....Where to Find Your Law.....London, 1897
Bourchier-Chilcott.....Law of Admin. of Charities.....London, 1898

See also Cy. Pres.—Gifts—Mortmain—Trusts—Uses.

CHARTER PARTIES

Lawes.....Treatise on.....London, 1813
Wood.....Interpretation of Merc. Agreements.....London, 1886
Scrutton.....Charter-Parties.....London, 1893

See also Affreightment—Bills of Lading—Shipping.

CHARTERS

Madox.....Formulare Anglicanum—Ancient Charters..London, 1702
Blackstone.....Tracts.....Oxford, 1771
Ayloffe.....Calendars of the Ancient Charters.....London, 1772
Thomson.....Magna Charta.....London, 1829
Clark.....Colonial Law, Charters, etc.....London, 1834
Poore.....Federal and State Constitutions, Colonial Charters, etc.....Washington, 1877
Stubbs.....Select Charters.....Oxford, 1890

CHATTEL LIENS

Tremeear.....Can. Law of Conditional Sales, etc.....Toronto, 1899

CHATTEL MORTGAGES

Herman ..... Treatise on Chattel Mortgages ..... New York, 1877
Thomas ..... Mortgages of Real and Per. Prop., N.Y.. New York, 1887
Pingrey ..... Chattel Mortgages ..... Jersey City, 1891
Tiedeman ..... Sales of Personal Property ..... St. Louis, 1891
Cobbey ..... Chattel Mortgages ..... St. Paul, 1893
Jones ..... Mortgages of Personal Property ..... Boston, 1894
Barron & O'Brien ..... Chattel Mortgages and Bills of Sale ..... Toronto, 1897

See also Personal Property.

CHEMISTRY

Davy ..... Elements of Agricultural Chemistry ..... London, 1839
Liebig ..... Chemistry: Its Application to Agriculture and Physiology ..... London, 1847
Booth & Morfet ..... Encyclopædia of ..... Philadelphia, 1853
Tomlinson ..... Cyclopædia of Useful Arts ..... London, 1866

CHEQUES

Shaw ..... Law of Bankers' Cheques ..... London, 1854
Walker ..... Banking Law, inc. "Crossed Cheques Act". London, 1877

See also Banks and Banking—Bills of Exchange—Negotiable Instruments—Promissory Notes.

CHILDREN

Mathews ..... Law of Portions and Provisions for ..... London, 1829
Lascelles ..... Laws Affecting Juvenile Offenders ..... London, 1870
Saunders ..... Criminal Offences of ..... London, 1887
Hall ..... Law relating to ..... London, 1894

See also Domestic Relations—Infancy—Parent and Child.

CHINA

Smith ..... Travels to Consular Cities of ..... New York, 1857

CHOSES IN ACTION

Kehoe ..... Law of ..... Toronto, 1881
Colebrooke ..... Law of Collat. Securities as Applied to .... Chicago, 1898
Warren ..... Law relating to ..... London, 1899

CHRONOLOGY

Robinson ..... Colonial Chronology ..... London, 1892
Haydn ..... Book of Dates ..... London, 1892
Terrill ..... Chronology of Montreal ..... Montreal, 1893
Harper ..... Book of Facts ..... New York, 1895
Johnston ..... First Things in Canada ..... Ottawa, 1897
Taylor ..... Cardinal Facts of Canadian History ..... Toronto, 1899

See also Dates.

CHURCH

History

Church of England :

Soames	Anglo-Saxon Church	London, 1838
Burnet	Reformation, Church of England	London, 1839
Short	Church of England to 1688	London, 1847
Mockridge	Bishops of Canada and Newfoundland	Toronto, 1896
Champion	Anglican Church in Canada	Toronto, 1898

General :

Waddington	Christian Church to the Reformation	London, 1833
Ranke	Reformation in Germany	London, 1845
Ranke	History of the Popes	London, 1853
Stimson	Separation of Church and State in Canada	Toronto, 1887

Law

Cunningham	Simony	London, 1784
Ellis	Clergyman's Assistant	Oxford, 1822
English	Pews or Seats in Churches	London, 1826
Billing	Law relating to Pews	London, 1845
Hale	Precedents in Criminal Causes	London, 1847
Stephens	Laws relating to the Clergy	London, 1848
Oliphant	Church Ornaments and Utensils	London, 1851
Oliphant	Pews in Churches and Chapels	London, 1853
Willis	Powers and Duties of Parish Vestries	London, 1855
Pearce	Convocations of the Clergy	London, 1855
Smith	Law as to the Parish	London, 1857
Scratchley	Copyhold, Church Property, etc.	London, 1859
Tyler	American Ecclesiastical Law	Albany, 1866
Innes	Creeds in Scotland	Edinburgh, 1867
Brice	Public Worship, Ritual, etc	London, 1875
Bernard	Irish Church Acts, 1869 and 1872	Dublin, 1876
Blunt	Book of Church Law, Church of England	London, 1885
Cripps	Church and Clergy	London, 1886
Reichel	Elements of Canon Law	London, 1887
Mair	Digest of Laws, etc., Church of Scotland	London, 1887
Steer	Parish Law	London, 1887
Whitehead	Dictionary of Church Law	London, 1892
Phillimore	Ecclesiastical Law, Church of England	London, 1895
Toronto Diocese	Constitution and Canons of Synod	Toronto, 1895
Jelf	Where to Find Your Law	London, 1897

See also Burial—Canon Law—Churchwardens—Clergy—Ecclesiastical Law—Mortuary Law—Pews—Public Worship.

Miscellaneous

Marsden	Dictionary of Christian Churches and Sects	London, 1854
Hook	Church Dictionary	London, 1859
Inwood	Tables, for Church Leases, etc	London, 1859
Willich	Tables, Leasehold, Church Property, etc.	London, 1860

CHURCHWARDENS

Anderdon ..... Duties of ..... London, 1824
Ashdown ..... Churchwardens' Guide ..... London, 1826
Hale ..... Precedents in Causes Against ..... London, 1841
Brooke ..... Churchwardens' Guide ..... London, 1884
Prideaux ..... Guide to Duties of ..... London, 1886

See also Church—Ecclesiastical Law.

CIRCUMSTANTIAL EVIDENCE

Best ..... Presumptions of Law and Fact ..... London, 1844
Wills ..... Essay on the Principles of ..... London, 1862
Burrill ..... Treatise on, especially Presumptions in Criminal Cases ..... New York, 1868
Ram ..... Facts Before a Jury ..... New York, 1890
Will ..... Law of ..... Philadelphia, 1896
Lawson ..... Law of Presumptive Evidence ..... St. Louis, 1899

See also Criminal Law, Evidence—Evidence—Presumptions.

CITIES

See Municipal Corporations.

CITIZENSHIP

Hansard ..... Law as to Aliens ..... London, 1844
Cockburn ..... Nationality: Law as to Subjects, etc ..... London, 1869
Morse ..... Treatise on ..... Boston, 1881
Howell ..... Naturalization in Canada ..... Toronto, 1884

See also Aliens—Nationality—Naturalization.

CIVIL CODES

See France—Quebec.

CIVIL ENGINEERING

Glen ..... Law of Engineers, Architects, etc ..... London, 1860
Cresy ..... Encyclopædia of ..... London, 1861
Macassey & Strahan ..... Law of ..... London, 1897
Trautwine ..... Civil Engineers' Pocket Book ..... New York, 1897
Wait ..... Engineering and Architectural Jurisp ..... New York, 1898

CIVIL GOVERNMENT

Kinnear ..... Principles of ..... London, 1887

CIVIL LAW

Justinian ..... Novellarum ..... Nuremburg, 1531
Gothofred ..... Corpus Juris Civilis ..... Geneva, 1614
Ridley ..... Civil and Ecclesiastical Law ..... London, 1639

CIVIL LAW—*Continued.*

Domat	Les Loix Civiles dans leur Ordre Naturel	Paris, 1723
Harris	Justinian's Institutes, Annot	London, 1761
Pothier	Traités sur matières de Droit Civil	Paris, 1781
Browne	Compendious View of the Civil Law	London, 1802
Pothier	Obligations or Contracts	London, 1806
Butler	Horæ Juridicæ Subsecivæ	London, 1807
Berriat Saint-Prix	Histoire du Droit Romain	Paris, 1821
Jordan & Rodriguez	Institutes of Civil Law of Spain	London, 1825
Miller	Present State of Civil Law of England	London, 1825
Taylor	Elements of the Civil Law	London, 1828
Touiller	Le Droit Civil Francais	Paris, 1830-34
Hallifax	Analysis of the Civil Law	Cambridge, 1836
Irving	Introduction to Study of the Civil Law	London, 1837
Pothier	Contract of Sale	Boston, 1839
Troplong	Le Droit Civil Expliqué	Paris, 1838-43
MacKeldey (Kaufmann)	Compendium of Modern Civil Law	London, 1845
Bowyer	Commentaries on the Modern Civil Law	London, 1848
Savigny (Perry)	Treatise on Possession in Civil Law	London, 1848
Domat (Strahan)	Civil Law in its Natural Order	Boston 1850
Pothier	Contract of Partnership	London, 1854
Lindley	Introduction to Study of Jurisprudence	London, 1855
Colquhoun	Summary of Roman Civil Law	London, 1849-60
Phillimore	Private Law Among the Romans	London, 1863
Cumin	Manual of Civil Law	London, 1865
Güterbock (Coxe)	Bracton, and His Rltn. to Roman Law	Philadelphia, 1866
Tomkins	Institutes of the Roman Law	London, 1867
Tomkins & Lemon	Commentaries of Gaius	London, 1869
Tomkins & Jencken	Compendium of Modern Roman Law	London, 1870
Mommsen (Krüger)	Digesta Justiniani Augusti	Berlin, 1870
Abdy & Walker	Commentaries of Gaius	London, 1870
Doutre et Lareau	Le Droit Civil Canadien	Montreal, 1872
Goudsmit (Gould)	The Pandects: Treatise on Roman Law	London, 1873
Poste	Gaius: Elements of Roman Law	Oxford, 1875
Harris	Elements of Roman Law	London, 1875
Aird	Civil Laws of France	London, 1875
Krüger	Codex Justinianus	Berlin, 1877
Greene	Elements of the Roman Law	London, 1884
Scrutton	Influence of Roman Law on Law of Eng.	Cambridge, 1885
Justinian	Usufructu	Cambridge, 1886
Savigny (Kelleher)	Possession in the Civil Law	Calcutta, 1888
Sandars	Justinian's Institutes	London, 1888
Moyle	Contract of Sale in the Civil Law	Oxford, 1892
Campbell	Compendium of Roman Law	London, 1892
Dropsie	Roman Law of Testaments, etc	Philadelphia, 1892
Moyle	Justiniani Institutionum, lib. 4	Oxford, 1893
Mackenzie	Studies in Roman Law	London, 1898
Denis	Contract of Pledge	New Orleans, 1898

See also Gaius—Justinian—Roman Law.

CIVIL RIGHTS AND REMEDIES

Lawson ..... Rights and Remedies by Civil Action ..... San Francisco, 1889 90
Pomeroy ..... Rights and Remedies by Civil Action .... New York, 1894

See also Constitutional Law.

CIVIL SALVAGE

Kennedy ..... Law of ..... London, 1891

CIVILIZATION

MacKinnon ..... History of ..... London, 1846
Prescott ..... Conquest of Peru, prelim. chap ..... London, 1848
Prescott ..... Conquest of Mexico, prelim. chap ..... London, 1849
Buckle ..... History of, in England ..... London, 1861
Crozier ..... Civilization and Progress ..... London, 1888

CLASSICAL ANTIQUITIES

Smith ..... Greek and Roman Antiquities ..... London, 1853
Seyfert ..... Classical Antiquities ..... London, 1891

CLASSICS—GREEK AND ROMAN

Apuleius (Valpy) ..... Opera Omnia ..... London, 1825
Ansonius (Valpy ..... Opera Omnia ..... London, 1823
Cæsar (Valpy) ..... Opera Omnia ..... London, 1819
" (Dymock) ..... Opera Omnia ..... Edinburgh, 1830
Cicero (Valpy) ..... Opera Omnia ..... London, 1830
" (Dymock) ..... Select Orations ..... Glasgow, 1824
" (Carey) ..... Orations ..... London, 1825
Cornelius Nepos (Valpy) .. Vitæ Excellentium Imperatorum ..... London, 1822
Curtius (Valpy) ..... De Rebus gestis Alexandri Magni ..... London, 1835
Dictys et Dares (Valpy) .. De Bello Troiano ..... London, 1825
Eutropius (Valpy) ..... Breviarium Historiæ Romanæ ..... London, 1821
Florus (Valpy) ..... Epitome Rerum Romanorum ..... London, 1822
Gellius (Valpy) ..... Noctes Atticæ ..... London, 1824
Homer (Earl of Derby) .. Iliad ..... London, 1865
" (Heyne) ..... Iliad ..... Oxford, 1834
" (Ogilby) ..... Iliad and Odyssey ..... London, 1669
" (Pope) ..... Iliad and Odyssey ..... London, 1763
" (Clarke) ..... Iliad and Odyssey ..... Edinburgh, 1823
Horace (Valpy) ..... Opera Omnia ..... London, 1825
" (McCaul) ..... Satires and Epistles ..... Dublin, 1833
" (Anthon) ..... Works ..... New York, 1860
" (Shorey) ..... Odes and Epodes ..... Boston, 1898
Justinus (Valpy) ..... Historiæ Philippicæ ..... London, 1822
Juvenal (Valpy) ..... Opera Omnia ..... London, 1820
" (Ruperti) ..... Satires ..... Glasgow, 1825
Livy (Valpy) ..... Historiarum Libri ..... London 1828
" (Ernst) ..... Works ..... London, 1825
" (Schaefer) ..... Omnia Opera ..... London, 1825

CLASSICS—GREEK AND ROMAN—*Continued.*

Lucian (Spillan)	Selections from Charon and Vitæ	Dublin, 1831
" (Walker)	Selections	London, 1835
Lucretius (Valpy)	De Natura Rerum	London, 1823
Manilius (Valpy)	Astronomicon	London, 1828
Martial (Valpy)	Epigrammata	London, 1822-23
Ovid (Valpy)	Opera Omnia	London, 1821
" (Dymock)	Metamorphoses	Edinburgh, 1829
Panegyrici Veteres (Valpy)		London, 1828
Paterculus (Valpy)	Historia Romana	London, 1822
Persius (Valpy)	Opera Omnia	London, 1820
Phædrus (Valpy)	Fabulæ Æsopiæ	London, 1822
Plautus (Valpy)	Comediæ	London, 1829
Plinius Secundus (Valpy)	Naturalis Historiæ	London, 1826
Pompeius Festus (Valpy)	De Verborum Significatione	London, 1826
Propertius (Valpy)	Opera Omnia	London, 1822
Prudentius Clemens (Valpy),	Opera Omnia	London, 1824
Sallust (Valpy)	Opera Omnia	London, 1820
" (Anthon)	Cataline and Jugurtha	London, 1842
Statius (Valpy)	Opera Omnia	London, 1824
Suetonius (Valpy)	Opera Omnia	London, 1826
Tacitus (Valpy)	Opera Omnia	London, 1821
" (Brotier)	Works	London, 1823
Terence (Valpy)	Comediæ Sex	London, 1824
Thucydides (Hoack)	Works	London, 1823
Tibullus (Valpy)	Opera Omnia	London, 1822
Valerius Maximus (Valpy),	Factorum Dictorumque Memorabilium	London, 1823
Victor (Valpy)	Historia Romana	London, 1829
Virgil (Valpy)	Opera Omnia	London, 1819
" (Heyne *et al.*)	Opera	London, 1826
" (Carey)	Æneid	London, 1826
" (Heyne)	Opera	Oxford, 1827
" (Bowen)	Eclogues and Æneid, I.-VI. Eng.	London, 1889
Xenophon (Schneider)	Works	Leipsic, 1815-16

See also British Poets Series for Translations.

Gradus

Carey	Gradus ad Parnassum	London, 1897

CLASSICAL QUOTATIONS

	Anc. and Mod. Familiar Quotations	Philadelphia, 1888
King	Classical and Foreign Quotations	London, 1889
Wood	Dictionary of Quotations	London, 1893

CLERGY

Watson	Clergyman's Law	London, 1725
Ellis	Clergyman's Assistant	London, 1822

See also Church—Ecclesiastical Law.

CLUBS

Leach ..... Club Cases. Pamph ..... London, 1879
Snyder ..... Laws relating to. Pamph. v. 6 ..... New York, 1886
Daly ..... Club Law ..... London, 1889
Wertheimer ..... Law relating to ..... London, 1889
Dene ..... Clubs: Athletic and Recreative ..... Bristol, 1894

See also Societies.

COBDEN CLUB

..... Essays, 2nd series, 1871-72 ..... London, 1872

See also Pamphlets, vol. 6.

COIF, THE

Pulling ..... The Order of the Coif ..... London, 1884

COLLATERAL ATTACK

Van Fleet ..... on Judicial Proceedings ..... Chicago, 1892
Bailey ..... Law of Jurisdiction ..... Chicago, 1899

COLLATERAL EVIDENCE

Gillett ..... Indirect and Collateral Evidence ..... Indianapolis, 1897

See also Evidence.

COLLATERAL INHERITANCE TAX

Dos Passos ..... Law relating to ..... St. Paul, 1895
..... Taxable Transfer Acts, N.Y. Pamph. New York, 1894-95

See also Death Duties—Legacy Tax—Succession Tax.

COLLATERAL SECURITIES

Jones ..... Law of Pledges ..... Boston, 1883
Colebrooke ..... Law of ..... Chicago, 1898

See also Bonds—Pledges—Securities.

COLLECTION LAWS

Douglas & Minton ..... Synopsis of, U.S. and Canada ..... New York, 1880

See also Legal Directories, U.S.

COLLEGES

Grant ..... Law as to Corporations, pp. 529-551 ..... London, 1850

COLLIERIES

Fowler & Lewis ..... Law of ..... London, 1884

See also Mines.

COLLISIONS AT SEA

Lowndes	Admiralty Law of	London, 1867
Preble	in United States Waters	Boston, 1886
Spencer	Marine Collisions	Chicago, 1895
Marsden	Law of	London, 1897

See also Admiralty—Maritime Law—Rule of the Road—Shipping.

COLONIAL ATTORNEYS

Cordery	Solicitors (Admission in England)	London, 1899

COLONIES

Constitutions, Government and Laws

Pownall	Administration of the Colonies	London, 1774
Stokes	Constitutions of Brit. Col. in N. America	London, 1783
Chalmers	Opinions on Colonial Questions	London, 1814
Howard	Law of the British Colonies in W. Indies	London, 1827
Clark	Summary of Colonial Law	London, 1834
Burge	Commentaries on Colonial Laws	London, 1838
Woodcock	Laws and Constitution of Brit. W. Indies	London, 1838
Mills	Colonial Constitutions	London, 1856
Chalmers	Opinions on Colonial Questions	Burlington, 1858
Anstey	Competence of Col. Legis., Jur. Soc. Pap.	London, 1868
Forsyth	Cases and Opinions, Constitutional Law	London, 1869
Creasy	Imperial and Colonial Constitutions	London, 1872
Renton	Appeal to the Privy Council from the Col.	London, 1888
Lewis	Government of Dependencies	Oxford, 1891
Tarring	Laws relating to the Colonies	London, 1893
Todd	Parliamentary Govt. in the British Colonies	London, 1894
Molteno	A Federal South Africa	London, 1896
Van Sommer	Canada and the Empire	Toronto, 1898
Egerton	The Provincial Governor in N.A. Colonies	New York, 1898
Cordery	Solicitors (Admission in Colonies)	London, 1899

See also British North America Act—Canada—Constitutional Law and History—West Indies.

History

Wynne	British Empire in America	London, 1741
Proud	History of Pennsylvania, 1681-1742	Philadelphia, 1797
Brougham	Colonial Policy of European Powers	Edinburgh, 1803
Bouchette	British Dominions in North America	London, 1832
Martin	History of the British Colonies	London, 1843
Grey	Colonial Policy of Ld. John Russell's Admn.	London, 1853
Brodhead	Doc'ts relating to Col. Hist. of New York	Albany, 1856-58
Bourne	Story of Our Colonies	London, 1869
Doyle	English Colonies in America	New York, 1882
Ransome	Our Colonies and India	London, 1885
Salmon	Crown Col. of Gt. Britain : Their Trade, etc.	London, 1885

COLONIES—*Continued.*

History—*Continued.*

Trendall ..... Her Majesty's Colonies ..... London, 1886
Bowen ..... Thirty Years of Colonial Government ..... London, 1889
Story ..... United States Constitution ..... Boston. 1891
Fisher ..... Colonial Era in America ..... London, 1892
Jenks ..... History of Australasian Colonies ..... Cambridge, 1895
Egerton ..... British Colonial Policy ..... London, 1897
McCrady ..... History of South Carolina, 1670-1776... New York, 1897-99

See also Australasia—Canada—History—India, etc.

Miscellaneous

Robinson ..... Colonial Chronology ..... London, 1892
Earle ..... Home Life in Colonial Days ..... New York, 1898
..... Colonial Office List ..... London, 1900
..... Whitaker's Almanac ..... London, 1900
Parliamentary Papers—Reports on State of the Colonies, 1865, 1866.. London, 1867-68
Papers on Registration of Title in ..... London, 1872-81
Statistical Tables ..... London, 1885
Proceedings of Colonial Conference, 1887 .....

COLOUR TITLE

Sedgwick & Wait ..... Trial of Title to Land ..... New York, 1886

"COMBINES"

Ray ..... Contractual Limitations ..... Rochester, 1892
Beach ..... Monopolies and Industrial Trusts ..... St. Louis, 1898
Cooke ..... Trade and Labour Combinations ..... Chicago, 1898

COMMERCE

Chitty ..... Legal Effect of War Upon ..... London, 1812
Hazlitt & Roche ..... Law of Maritime Warfare ..... London, 1854
Lawrence ..... Visitation and Search ..... Boston, 1858
Moseley ..... Contraband of War ..... London, 1861
Pratt ..... Contraband of War ..... London, 1861
Greenhow ..... Law of Shipowners, etc ..... London, 1863
Lushington ..... Naval Prize Law ..... London, 1866
Castle ..... Law of, in Time of War ..... London, 1870
Hall ..... Rights and Duties of Neutrals ..... London, 1876
McCulloch ..... Dictionary of Commerce ..... London, 1882
Twiss ..... Law of Nations ..... Oxford, 1884

See also Belligerents—International Law—Maritime Law—Nations, Law of—Neutrals—Prize Law—Shipping.

COMMERCIAL LAW

Montefiore ..... Commercial Precedents ..... London, 1813
Beawes ..... Lex Mercatoria ..... London, 1813

COMMERCIAL LAW—*Continued.*

Chitty ..... Laws of Commerce and Manufactures ..... London, 1824
Hamel ..... Laws of the Customs ..... London, 1854
Ross ..... Leading Cases on ..... Philadelphia, 1855-58
Bateman ..... General Commercial Law, U.S. ..... Philadelphia, 1860
Levi ..... International Commercial Law ..... London, 1863
Chitty ..... Commercial and General Lawyer ..... London, 1864
Sullivan & Moss ..... Handbook of, in Upper Canada ..... Toronto, 1866
Heyl ..... Digest of U. S. Commercial Statutes ..... Boston, 1868
Parsons ..... Laws of Business, all the States ..... Boston, 1869
Hare & Wallace ..... American Leading Cases on ..... Philadelphia, 1871
Tudor ..... Leading Cases on ..... London, 1884
Dewey ..... Contracts for Future Delivery ..... New York, 1886
Smith ..... Compendium of Mercantile Law ..... London, 1890
Hurst & Cecil ..... Commercial Law ..... London, 1891

See also Assignments—Bills of Exchange—Bills of Lading—Carriers—Chattel Mortgages—Commercial Paper—Contracts—Mercantile Law—Negotiable Instruments—Sale of Goods—Shipping—Stoppage in Transitu, etc., etc.

COMMERCIAL PAPER

Randolph ..... Law of ..... Jersey City, 1886-88
Tiedeman ..... Law of ..... St. Louis, 1889

See also Bills and Notes—Negotiable Instruments, etc.

COMMISSION AGENTS

Hill ..... Law of Commission ..... Chicago, 1879
Daniels ..... Commission Cases ..... London, 1889
Evans ..... Commission Agents ..... London, 1891

See also Factors and Brokers.

COMMISSION TO EXAMINE

Bell & Dunn ..... Forms and Precedents ..... Toronto 1898

COMMISSIONS, PARLIAMENTARY

Smith ..... Government by, Illegal ..... London, 1849

Reports

Accountant-General's Department, Chancery 1864
Cambridge University 1852
Chancery Funds 1864
Chancery Practice 1826
Channel Islands, Criminal Law of 1847-48
Common Law 1829-34
Common Law and Chancery Courts 1866
Criminal Code Bill 1878-79-80
Criminal Law 1834-35
Criminal Law 1845-49

COMMISSIONS, PARLIAMENTARY—*Continued.*

Reports—*Continued.*

Factories Enquiry 1833-34
Fees in Courts of Law and Equity 1847-50
Jersey, Island of; Civil, Municipal, and Ecclesiastical Laws of 1861
Judicature Commission and Judicature Acts Committee 1869-72-74-78
Municipal Corporations 1835-37
Oxford University 1852
Real Property 1829-32
Special Commission (Parnell) 1888
Universities 1874

See also Record Commission.

COMMON CARRIERS

Lawson ..... Contracts of ..... St. Louis, 1880
Redfield ..... Law of Railways ..... Boston, 1888

See also Carriers.

COMMON LAW

Bourjon ..... Droit Commun de France ..... Paris, 1747
Hayes ..... Elementary View of ..... London, 1840
Chute ..... Relation of Equity to ..... London, 1874
Indermaur ..... Epitome of Leading Cases ..... London, 1877
Holmes ..... Lectures on ..... Boston, 1881
Matthews ..... Codification of, pamph., vol. 1 ..... New York, 1881
Smith ..... Manual of ..... London, 1887
Pollock & Wright ..... Possession in ..... Oxford, 1888
Walpole ..... Rubric of ..... London, 1891
Indermaur ..... Principles of ..... London, 1895
Shirley ..... Leading Cases in ..... London, 1896
Broom ..... Commentaries on ..... London, 1896

See also England, Law of.

Forms

Todd ..... Practical Forms of Entries ..... London, 1840
Greening ..... Forms of Declarations, Pleadings, etc ..... London, 1853
Archibald ..... Country Solicitors' Practice ..... London, 1881
Chitty ..... Forms of Practical Proceedings ..... London, 1883
Allen ..... Forms of Indorsements, Writs, etc ..... London, 1883

History

Hale ..... History of ..... London, 1820
Reeves ..... History of the English Law ..... London, 1869
Pollock & Maitland ..... History of English Law ..... Cambridge, 1895

Practice

Gilbert ..... History and Practice of Civil Actions ..... London, 1779
Sellon ..... King's Bench and Com. Pleas Practice ..... London, 1798
Tidd ..... The New Practice ..... London, 1837

COMMON LAW—*Continued.*

Practice—*Continued.*

Bagley	The New Practice	London, 1840
Broom	Common Law Practice	London, 1850
Paterson	The New Practice	London, 1857
Parkinson	Handy Book for Judges' Chambers	London, 1861
Markham	Common Law Procedure Acts	London, 1864
Lush	Common Law Practice	London, 1865
Day	Common Law Practice	London, 1868
Archibald	Country Solicitors' Practice	London, 1881
Crump	Queen's Bench Practice	London, 1884
Archbold (Chitty)	Queen's Bench Practice	London, 1885
Snow	The Annual Practice	London, 1900
	Yearly Practice	London, 1900

See also Commissions, Parliamentary—Practice.

COMMON LAW PROCEDURE ACTS

Canada

Draper	Rules of Practice, 1856	Toronto, 1856
Harrison	Act of 1856	Toronto, 1858
Harrison	Common Law Procedure Act	Toronto, 1870
Sladden	Index of, 1856-57	Toronto, 1857

England

Quain & Holroyd	Act of 1852	London, 1852
Mayne	Equitable Defences Act of 1854	London, 1854
Finlason	Acts of 1852-54	London, 1855
Finlason	Acts of 1852-54-60	London, 1860
Davis	County Court Practice, 1867	London, 1868
Day	Common Law Practice, Acts of 1852-54-60	London, 1868

COMMON PLEAS, COURT OF

Gilbert	History of	London, 1779

See also Practice—Rules, etc.

COMMON PRAYER

	Book of Common Prayer	Cambridge, 1830
	Book of Common Prayer	Oxford, 1830

COMMON, RIGHTS OF

Hall	Profits a Prendre	London, 1871

COMMONS, HOUSE OF

See House of Commons.

COMMONS AND WASTE LANDS

Elton ..... Tenures of Kent .... London, 1867
Scrutton ..... Commons and Common Fields ..... London, 1887

See also Tenures.

COMMUNION TABLE

See Church Ornaments.

COMMUTATION TABLES

Chisholm ..... Tables for Annuities ..... London, 1858

COMPANIES

Ingram ..... Compensation for Lands taken by ..... London, 1864
Browne ..... Limited Liability and Winding-Up ..... London, 1867
Pulbrook ..... Companies' Acts, 1862-67 ..... London, 1868
Thompson ..... Liability of Shareholders ..... St. Louis, 1879
Thompson ..... Liability of Directors ..... St. Louis, 1880
Brown ..... Rating of Company Hereditaments ..... London, 1886
Browne & Theobald ..... Railway Companies ..... London, 1888
Thring ..... Law and Practice of ..... London, 1889
Lindley ..... Law of ..... London, 1889-91
Hamilton ..... Company Law ..... London, 1891
Wheeler ..... Partnership, etc ..... London, 1892
Foote & Everett ..... Co's Incorp. Under Mun. Franchises .. Cincinnati, 1892-93
Manson ..... Trading and Other Companies ..... London, 1893
Mackenzie et al ..... Digest of Company Law ..... London, 1893
Smith ..... Summary of Law of ..... London, 1897
Buckley ..... Law and Practice of ..... London, 1897
Alger ..... Promoters and Promotion of ..... Boston, 1897
Hibbert & Rafferty ..... Company Promoters ..... London, 1898
Palmer ..... Company Law ..... London, 1898
Palmer ..... Shareholders' and Directors' Manual ..... London, 1899
Palmer ..... Private Companies and Syndicates ..... London, 1899

Joint Stock Companies

Taylor ..... Joint Stock Companies' Act, 1845 ..... London, 1847
Wordsworth ..... Law of ..... London, 1865
Pulbrook ..... Companies' Acts, 1862-67 ..... London, 1868
Cox ..... Law and Practice of ..... London, 1870
Shelford ..... Law of ..... London, 1870
Collier ..... Law of Contributories ..... London, 1875
Brice ..... Ultra Vires ..... New York, 1880
Stephens ..... Law and Practice of, Canadian ..... Toronto, 1881
Hurrell & Hyde ..... Law of ..... London, 1883
Hurrell & Hyde ..... Practical Guide ..... London, 1889
Thring ..... Law and Practice of ..... London, 1889
Brice ..... Ultra Vires ..... London, 1893

COMPANIES—*Continued.*

Joint Stock Companies—*Continued.*

Lindley ..... Partnership ..... London, 1893
Healey ..... Joint Stock Companies ..... London, 1894
Hurrell & Hyde ..... Law of Directors and Officers of ..... London, 1896
Baudouin ..... Index to Statutes Incorporating, Canada ... Montreal, 1897
Smith ..... Summary of Law of ..... London, 1897
Warde ..... Joint Stock Companies' Manual ..... Toronto, 1898
Palmer ..... Company Law ..... London, 1898
Palmer ..... Private Companies and Syndicates ..... London, 1899

Precedents

Gore-Brown ..... Concise Preced. under Companies' Acts .... London, 1892
Palmer ..... Winding-up Forms ..... London, 1893
Palmer ..... Company Precedents ..... London, 1895-96

Winding-Up

Taylor ..... by Court of Chancery, Manual ..... London, 1865
Collier ..... Law of Contributories ..... London, 1875
Mackenzie & Stewart ... Winding-up Practice ..... London, 1890
Wolf ..... Winding-up ..... London, 1891
Palmer ..... Forms and Practice ..... London, 1893
Emden ..... Practice and Forms ..... London, 1896

See also Corporations—Joint Stock Companies—Railway Companies—Shares—Winding-up.

COMPANIES' CLAUSES CONSOLIDATION ACTS

Collier ..... Railways and Companies' Clauses ..... London, 1847
Tayler ..... Consolidation Acts, 1845, 1847 ..... London, 1857
Godefroi & Shortt ..... Law of Railway Companies ..... London, 1869

See also Consolidation Acts—Compensation—Railways.

COMPARATIVE ANATOMY

Cuvier ..... Lectures on ..... London, 1802

COMPARATIVE LEGISLATION

..... Journal of Society of ..... London, 1897-99

COMPENSATION

For Personal Injuries

Godefroi ..... Jur. Soc. Papers, vol. 3 ..... London, 1870
Bennett ..... Compensation for Personal Injuries ..... London, 1886
Patterson ..... Railway Accident Law ..... Philadelphia, 1886
Holmested ..... Workmen's Compensation, Ont ..... Toronto, 1893
Willis ..... Workmen's Compensation Act, 1897 ..... London, 1898
Robinson ..... Workmen's Comp'n and Employers' Liability . London, 1898

See also Accidents—Carriers—Eminent Domain—Employers' Liability—Injuries—Lands—Railways—Workmen's Compensation.

COMPENSATION—*Continued.*

For Lands Taken

Riddell	Railway Parliamentary Practice	London, 1846
Wordsworth	by Arbitration and by Jury	London, 1867
Ingram	Law of	London, 1869
Woolf & Middleton	Law and Practice of	London, 1884
Hodges	Law of Railways	London, 1888
Cripps	Principles of the Law of	London, 1892
Fletcher	Valuations and Compensations	London, 1893
Mayne	Law of Damages	London, 1894
Lloyd	Under Lands Clauses Acts	London, 1895
Browne & Allen	Law of	London, 1896
Freeman	Law of	London, 1897
Richards & Soper	Law and Practice	London, 1898

See also Eminent Domain—Railways.

COMPETENCY OF WITNESSES

Morrill	Competency and Privileges	New York, 1886

COMPOSITION WITH CREDITORS

Montagu	Summary of Law of	London, 1823
Forsyth	Law of	Harrisburg, 1845
Wetherfield	Composition Deeds	London, 1868
De Gex & Smith	Precedents of Arrangements	London, 1868-69
Griffiths & Holmes	Archbold's Bankruptcy Practice	London, 1869
Roche & Hazlitt	Bankruptcy Practice	London, 1870
Bishop	Insolvent Debtors	New York, 1884-88
Winslow	Precedents of Pr. Arrangements	London, 1888
Lawrance	Precedents of Arrangements	London, 1891
Cassels	Assignments and Pref. Act, Ont	Toronto, 1898

See also Arrangements—Assignment—Bankruptcy—Debtor and Creditor—Insolvency.

CONCEALMENT

Kerr	Fraud and Mistake	London, 1883

CONCORDANCES

Lawson	Words and Phrases, Legal	St. Louis, 1883
Young	Biblical	New York, 1885
Cowden-Clarke	Shakespeare	London, 1894
Bartlett	Shakespeare	New York and London, 1896

CONDEMNATION

See Eminent Domain.

CONDITIONAL SALES

Miller ..... Law of ..... Cincinnati, 1888
Barron ..... Conditional Sales Act ..... Toronto, 1890
Davis & Browne ..... Car Trusts in the United States. Pamph. New York, 1894
Tremeear ..... Canadian Law of ..... Toronto, 1899

CONDITIONS OF SALE

Cole ..... Particulars and Conditions ..... London, 1879
Davidson ..... Precedents in Conveyancing ..... London, 1890
Webster ..... Particulars and Conditions ..... London, 1896
Bell & Dunn ..... Forms and Precedents ..... Toronto, 1898

See also Conveyancing—Forms—Sale of Land.

CONFEDERATION, CANADIAN

..... Debates on ..... Quebec, 1865
Whelan ..... Union of the British Provinces ..... Charlottetown, 1865
Gray ..... History of ..... Toronto, 1872
Pope ..... Unpublished Documents ..... Toronto, 1895
Wheeler ..... Confederation Law ..... London, 1896

See also British North America Act—Canada, History—Constitutional History and Law, Canada.

CONFESSIONS

Joy ..... Admissibility of ..... Dublin, 1842
Badeley ..... Religious Confessions. Pamph., vol. 2 ..... London, 1865
Will ..... Circumstantial Evidence ..... Philadelphia, 1896
Gillett ..... Indirect and Collateral Evidence ..... Indianapolis, 1897
Roscoe ..... Digest of Evidence in Criminal Cases ..... London, 1898

See also Evidence.

CONFIDENTIAL COMMUNICATIONS

See Privileged Communications.

CONFLICT OF JUDICIAL DECISIONS

Bailey ..... Conflict of Judicial Decisions ..... Baltimore, 1888

CONFLICT OF LAWS

Burge ..... Commentaries ..... London, 1838
Okey ..... Laws, Usage and Custom, etc ..... Paris, 1842
Round ..... Law of Domicil ..... London, 1861
Rorer ..... American Inter-State Law ..... Chicago, 1879
Savigny ..... Private International Law ..... Edinburgh, 1880
Wharton ..... Conflict of Laws ..... Philadelphia, 1881
Story ..... Conflict of Laws ..... Boston, 1883
Piggott ..... Foreign Judgments ..... London, 1884
Kelly ..... French Law of Marriage ..... New York, 1885

CONFLICT OF LAWS—*Continued.*

Foote ..... Foreign and Domestic Law ..... London, 1890
Westlake ..... Private International Law ..... London, 1890
Dicey ..... Conflict of Laws ..... London, 1896
Lafleur ..... in Quebec ..... Montreal, 1898

See also Divorce—Domicil—Foreign Judgments—Inter-State Law—Private International Law.

CONSANGUINITY

Blackstone ..... See his Tracts ..... Oxford, 1771

See also Descent.

CONSENT

Chand ..... Law of ..... Bombay, 1897

CONSIDERATION

Jenks ..... Doctrine of, in English Law ..... London, 1892

CONSISTORIAL LAW

Fergusson ..... State of, in Scotland ..... Edinburgh, 1829
Law ..... Forms of Ecclesiastical Law ..... London, 1844

CONSPIRACY

Armstrong & Trevor ..... Report of a Trial for ..... Dublin, 1844
Wright ..... Criminal Conspiracies ..... London, 1873
Lewis & Bombaugh ..... To Defraud Life Insurance Companies ... New York, 1878
Wright ..... Criminal Conspiracies ..... Philadelphia, 1887
Ray ..... Contractual Limitations, Trade Consp'cy .. Rochester, 1892
Cogley ..... Law of Strikes and Lockouts, etc. ..... Washington, 1894
Moses ..... Law Applicable to Strikes ..... Baltimore, 1895
Beach ..... Monopolies and Industrial Trusts ..... St. Louis, 1898
Cooke ..... Trade and Labor Combinations ..... Chicago, 1898

See also Strikes.

CONSTABLE

Ritson ..... Office of ..... London, 1815
Willcock ..... Office of ..... London, 1827
Charnock ..... Police Guide, London ..... London, 1841
Keele ..... Brief View of Laws of Upper Canada ..... Toronto, 1844
Chitty ..... Office and Duties of ..... London, 1844
Wilson ..... Constable's Guide ..... Toronto, 1859
Snowden ..... Magistrate's Assistant ..... London, 1859
Clarke ..... Constable's Manual ..... Toronto, 1878
Vincent ..... Police Code, London ..... London, 1895
Chaster ..... Powers, etc., of Executive Officers ..... London, 1899

See also Justice of the Peace—Magistrate—Officers—Police—Sheriff.

CONSTITUTIONAL HISTORY AND LAW

Canada

Whelan ..... Union of the British Provinces ..... Charlottetown, 1865
Doutre et Lareau ..... Le Droit Civil Canadien ..... Montreal, 1872
Doutre ..... Constitution of Canada ..... Montreal, 1880
Todd ..... Parliamentary Gov't in the British Colonies ... Boston, 1880
Travis ..... Powers of Parliment ..... St. John, 1884
Loranger ..... Letters on the B. N. A. Act. Pamph. vol. 4 .. Quebec, 1884
O'Sullivan ..... Manual of Government in Canada ..... Toronto, 1887
Bourinot ..... Constitution of Canada ..... Montreal, 1888
Munro ..... Constitution of Canada ..... Cambridge, 1889
Hart ..... Federal Government ..... Boston, 1891
Houston ..... Constitutional Documents, Canada ..... Toronto, 1891
Bourinot ..... Parliamentary Procedure and Institutions in Canada ..... Montreal, 1892
Clement ..... Canadian Constitution ..... Toronto, 1892
Bourinot ..... How Canada is Governed ..... Toronto, 1895
Wheeler ..... Confederation Law ..... London, 1896
..... Hand-book of Canada, British Association .. Toronto, 1897
Cartwright ..... Cases on the B. N. A. Act ..... Toronto, 1882-98
Lefroy ..... Legislative Power in Canada ..... Toronto, 1897-98

See also British North America Act—Confederation, Canada—Canada, History.

England

Gilbert ..... See Treatise in his Reports ..... London, 1760
..... Collectanea Juridica. ..... London, 1791-92
Sullivan ..... Lectures on ..... Portland, 1805
Chalmers ..... Opinions of Eminent Lawyers ..... London, 1814
Somers ..... Tracts ..... London, 1809-15
Wynne ..... Eunomos ..... London, 1822
Godwin ..... History of the Commonwealth ..... London, 1828
Betham ..... Dignities, Feudal and Parliamentary ..... London, 1830
Western ..... Commentaries ..... London, 1841
Anstey ..... Guide to History of ..... London, 1845
Bowyer ..... Commentaries ..... London, 1846
De Lolme ..... Rise and Progress ..... London, 1853
Cox ..... The British Commonwealth ..... London, 1854
Mills ..... Colonial Constitutions ..... London, 1856
Chalmers ..... Opinions of Eminent Lawyers ..... Burlington, 1858
Rowland ..... Manual of English Constitution ..... London, 1859
Hensman ..... Hand-book of British Constitution ..... London, 1860
Brougham ..... The British Constitution ..... London, 1861
Fischell (Shee) ..... The English Constitution ..... London, 1863
Forsyth ..... Cases and Opinions ..... London, 1869
Creasy ..... Imperial and Colonial Constitutions ..... London, 1872
Hallam ..... Constitutional History of England ..... London, 1872
May ..... Constit'l History of England, from I. Geo. III. London, 1873
Creasy ..... Rise and Progress of English C. ..... London, 1880
Yonge ..... Constitutional History of Eng., 1760-1860 ... London, 1882

England—*Continued.*

Stubbs	Constitutional History of England	Oxford, 1878-83
Thomas	Leading Cases, briefly stated	London, 1885
Broom	Constitutional Law	London, 1885
Gneist	The English Constitution	London, 1886
Todd	Parliamentary Government in England	London, 1887
Hearn	Government of England	London, 1887
Feilden	Constitutional History of England	Oxford, 1887
Boutmy	The English Constitution	London, 1891
Lewis	Government of Dependencies	Oxford, 1891
Todd (Walpole)	Parliamentary Government in England	London, 1892
Hall	Foreign Powers and Jurisd. British Crown	London, 1894
Pike	History of the House of Lords	London, 1894
Taswell-Langmead	English Constitutional History	London, 1896
Molteno	A Federal South Africa	London, 1896
Anson	Law and Custom of the Constitution	London, 1896-97
Dicey	Lectures Introduc. to Study of the Law of	London, 1897
Taylor	Origin and Growth of English Const	London, 1898

See also Government—Magna Charta.

United States

Baldwin	Origin and Nature of. Supp. to 11 Peters, U. S	Philadelphia, 1837
Marshall	Writings upon U.S. Constitution	Boston, 1839
Curtis	History of Origin, Adoption, etc	New York, 1854
Von Holst	Constitutional History of the U.S	Chicago, 1750-1859
Tiffany	Government and Constitutional Law	Albany, 1867
Dwarris (Potter)	Treatise on Statutes, etc	Albany, 1871
Gilbert	*See* Railway Laws in Illinois	Chicago, 1873
Sedgwick	Construction of Statutes	New York, 1874
Cudmore	Civil Government of the States	New York, 1875
Dawson	The Fœderalist	New York, 1876
Von Holst (Lalor, et al.)	Const. and Pol. History, 1750-1833	Chicago, 1877
Poore	Federal and State Constitutions	Washington, 1877
Bump	Constitutional Decisions	New York, 1878
Wade	Retroactive Legislation	St. Louis, 1880
Cooley	General Principles	Boston, 1880
Sterne	Constitutional History of the U.S	New York, 1882
Spear	Law of the Federal Judiciary	New York, 1883
Ford	American Citizen's Manual	New York, 1883
Tucker	Monroe Doctrine : Its Origin and Growth	Boston, 1885
Pomeroy	Introduction to Const. Law of U.S	New York, 1885
Salmon	Appointing Power of the President	New York, 1886
Black	Constitutional Prohibitions	Boston, 1887
Von Holst	Constitutional Law of U.S	Chicago, 1887
Jameson	Constitutional Conventions	Chicago, 1887
Hare	American Constitutional Law	Boston, 1889

CONSTITUTIONAL HISTORY AND LAW—*Con.*

United States—*Continued.*

Cooley	Constitutional Limitations	Boston, 1890
Tiedeman	Unwritten Constitution of U.S.	New York, 1890
Ordronaux	Constitutional Legislation	Philadelphia, 1891
Baker	Annotated Constitution, U.S.	Chicago, 1891
Story	Commentaries, U.S. Constitution	Boston, 1891
Burgess	Political Science and Comp. Constitl. Law	Boston, 1891
Miller	Lectures on Constitution of the U.S.	New York, 1891
Stimson	American Statute Law	Boston, 1886-92
Coxe	Judicial Power	Philadelphia, 1893
Stevens	Sources of the U.S. Constitution	New York, 1894
Parker	Constitution U.S.A. and New York, 1895	New York, 1894
Glynn	American Constitutions	Albany, 1894
Thayer	Constitutional Cases	Cambridge, 1892-95
Shirley	Dartmouth College Causes	St. Louis, 1895
Foster	Commentaries on	Boston, 1896
Stickney	State Control of Trade and Commerce	New York, 1897

See also Limitations.

CONSTRUCTION

Of Statutes

Roberts	rel. to Voluntary and Fraud. Conveyances	London, 1800
Dwarris	General Treatise on Statutes	London, 1848
Dwarris	General Treatise on Statutes	Albany, 1871
Sedgwick	Rules of Interpretation	New York, 1874
Wade	Retroactive Laws	St. Louis, 1880
Wilberforce	Principles of Construction	London, 1881
Bishop	Statutory Crimes	Boston, 1883
Thornton	In Indiana Courts	Indianapolis, 1887
Endlich	Interpretations	Jersey City, 1888
Sutherland	Statutory Construction	Chicago, 1891
Hardcastle	Treatise on the Rules of	London, 1892
Maxwell	Interpretation of	London, 1896

See also Blackwell on Tax Titles, vol. 2.

Of Contracts

Greenhood	Public Policy in Law of Contracts	Chicago, 1886
Jones	of Commercial and Trade Contracts	New York, 1886

See also Contracts.

Of Wills

Powell	Essay on Devises	London, 1827
Wigram	Admission of Extrinsic Evidence	London, 1858
Hawkins	Concise Treatise on	London, 1863
Hawkins	Concise Treatise on	Philadelphia, 1885

CONSTRUCTION—*Continued.*

Of Wills—*Continued.*

Jarman	Treatise on Wills	London, 1893
Theobald	Construction of Wills	London, 1895
Tudor	Leading Cases on Real Property, etc.	London, 1898

See also Wills.

CONSTRUCTIVE TREASON

Erskine	Speeches Against	London (n. d.)

CONSULS

Fynn	British Consul's Hand-book	London, 1851
Inglis	Consular Formulary	London, 1879
Joel	Consul's Manual	London, 1879
Tarring	Consular Jurisdiction in the East	London, 1887
Piggott	Consular Jurisdiction	London, 1892

See also International Law.

CONTEMPT OF COURT

Starkie	Slander	London, 1876
Rapalje	Treatise on Contempt, Civil and Crim.	New York, 1884
Folkard	Libel and Slander	London, 1891
Oswald	Contempt of Court	London, 1895
Bailey	Law of Jurisdiction	Chicago, 1899

CONTINGENT REMAINDERS

Fearne	On Contingent Remainders	London, 1844
Fearne	Epitome of, for Students	London, 1878

See also Remainders.

CONTRABAND OF WAR

Pratt	Law of	London, 1856
Moseley	On Contraband of War	London, 1861

See also Belligerents—International Law—Neutrality—War.

CONTRACT

Colebrooke	Digest of Hindoo Laws on	London, 1800
Pothier	Obligations	London, 1806
Newland	Contracts in Equity	London, 1806
Comyn	Contracts and Promises	London, 1824
Holt	Shipping Contracts	London, 1824
Pothier	Contract of Sale	Boston, 1839
Fox	Simple Contracts	London, 1842
Battea	Specific Performance of	London, 1849
Ross	Leading Cases, Commercial Law	Philadelphia, 1855-58

CONTRACT—*Continued.*

Parsons	Maritime Law	London, 1859
Tapp	Maintenance and Champerty	London, 1861
Ordronaux	Med. Jurisprudence in relation to	Philadelphia, 1869
Langdell	Select Cases on	London, 1871
Hilliard	Law of	Philadelphia, 1872
Story	Law of	Boston, 1874
Smith	Law of	Philadelphia, 1878
Plumptre	Simple Contracts	London, 1879
Ball	Torts, etc., for Students	London, 188[illegible]
Lawson	Contracts of Common Carriers	St. Louis, 188[illegible]0
Waterman	Specific Performance of	New York, 1881
Wharton	Commentary	Philadelphia, 1882
Aldred	Questions on Law of Contracts	London, 1882
Kelly	Contracts of Married Women	Jersey City, 1882
Turner	Contract of Pawn	London, 1883
Parsons	Law of	Boston, 1883
Shortt	Law of Literature	London, 1884
Geary	Law of Theatres	London, 1885
Blackburn	Sale of Goods	London, 1885
Pollock	Law of	Cincinnati, 1885
Smith (J. W.)	Law of	London, 1885
Jones	Construction of Trade Contract	New York, 1886
Dewey	For Future Delivery	New York, 1886
Greenhood	Public Policy in Law of	Chicago, 1886
Ralston	Discharge of Contract	Philadelphia, 1886
Harris	Contracts of Married Women in U.S.	Albany, 1887
Lush	Married Women	London, 1887
Blackburn	Sale of Goods	Philadelphia, 1887
Anson	Law of	Chicago, 1887
Bishop	Commentaries on the Law of	Chicago, 1887
Black	Constitutional Prohibitions	Boston, 1887
Hare	On Contracts	Boston, 1887
Redfield	Railways	Boston, 1888
Evans	Principal and Agent	London, 1888
Addison	Law of	Boston, 1888
Metcalf	On Contracts	Boston, 1888
Benjamin	Principles of, for Students	Bloomingdale, 1889
Jenkins & Raymond	Building Contracts	London, 1889
Chitty	Treatise on the Law of	London, 1890
Jordan	Questions on Anson	Cincinnati, 1890
Moore	Forms of Agreement	London, 1891
Patterson	in Restraint of Trade	Philadelphia, 1891
Moyle	of Sale in the Civil Law	Oxford, 1892
Leake	Law of	London, 1892
Addison	Law of	London, 1892
Ray	Contractual Limitations	Rochester, 1892
Fry	Specific Performance of	London, 1892
Lawson	American Law of	St. Louis, 1893

CONTRACT—*Continued.*

Parsons	Law of	Boston, 1893
Davis & Browne	Car Trusts. Pamph	New York, 1894
Pollock	Principles of Law of	London, 1894
Emden	Building Leases and Contracts	London, 1895
Hudson	Building Contracts	London, 1895
Buckler	in Roman Law	London, 1895
Beach	Modern Law of	Indianapolis, 1896
Finch	Cases on Law of	Cambridge, 1896
Chitty	Treatise on the Law of	London, 1896
Brodhurst	Law of Stock Exchange	London, 1897
Griffith	Joint Rights and Liabilities	London, 1897
Jelf	Where to find your Law	London, 1897
Stevens	Elements of Mercantile Law	London, 1898
Anson	Principles of English Law of	Oxford, 1899
Rawlins	Specific Performance of	London, 1899

See also Building—Carriers—Married Women—Non-con[illegible] Law—Obligations—Pawnbrokers—Pledge—Quasi-Contracts—Restraint of Trade—Sales—Specific Performance—Verbal Agreements, etc.

CONTRACTORS

Macassey & Strahan	Law of Civil Engineers	London, 1897

See also Architects—Building.

CONTRACTUAL LIMITATIONS

Ray	Cont. Limitations, Trade Strikes, etc.	Rochester, 1892

See also Conspiracy—Lockouts—Strikes, etc.

CONTRIBUTORIES

Collier	In Joint Stock Companies	London, 18[illegible]

See also Joint Stock Companies—Winding-Up.

CONTRIBUTORY NEGLIGENCE

Thomas	Law of Negligence	New York, 1895
Mears	Law of the Motor Car	London, 1896
Fetter	Carriers of Passengers	St. Paul, 1897
Beven	Employer's Liability	London, 1898
Beach	Law of	New York, 1899

See also Carriers—Employer's Liability—Negligence—Workmen's Compensation.

CONVERSION OF PROPERTY

Leigh & Dalzell	Equitable Doctrine of	London, 1825

CONVEYANCES, FRAUDULENT

See Fraudulent Conveyances.

CONVEYANCING

Conveyancing Acts

Thornton	Digest of Conveyancing, etc., Laws, U.S.	Boston, 1854
Gough	Land and Registry Office Practice	London, 1862
Humphry	Common Precedents, etc	London, 1881
Harris & Clarkson	Conveyancing and Law of Prop. Act, 1881	London, 1882
Hewitt	Conveyancing and Law of Prop. Act, 1881	London, 1882
Rubenstein	Conveyancing and Law of Prop. Act, 1881	London, 1882
Wolstenholme & Turner	Conveyancing Acts, 1881-82	London, 1883
White	Conveyancing Acts, 1881-82	London, 1883
Williams	Conveyancing Statutes	London, 1884
Clerke & Brett	Conveyancing and Law of Property Act	London, 1889
Marcy	Epitome of the Principal Statutes	London, 1893

Forms and Precedents

Bridgman	Precedents	London, 1699
Cornish	Purchase Deeds of Freehold Estates	London, 1828
Preston	Treatise on	London, 1819-29
Atkinson	Conveyancer's Manual	London, 1830
Stewart	Practice of Conveyancing	London, 1832
Barton	Precedents in	London, 1821-36
Bone	Precedents in	London, 1838
Frend & Ware	Railway Precedents	London, 1846
Thornton	Digest of U.S. Laws, etc.	Boston, 1854
Clayton	Elements of Conveyancing	London, 1855
Cornish	Purchase Deeds of Freehold Estates	Philadelphia, 1856
Crabb	Precedents in	London, 1859
Housman	Precedents in	London, 1861
Hancock	System of Conveyancing	Toronto, 1861
Lewis	Concise Precedents	London, 1863
Rouse	Practical Conveyancer	London, 1867
Wilkinson	Elementary Precedents in	London, 1870
Whitley	Ontario Cabinet Lawyer	Toronto, 1870
Barry	Forms and Precedents in	London, 1872
Davidson	Precedents and Forms in	London, 1860-80
Humphry	Common Precedents	London, 1881
O'Sullivan	Manual of Practical Conveyancing	Toronto, 1882
Rordans	Canadian Conveyancer	Toronto, 1882
Frend	Perexigua	London, 1885
Jones	Forms in Conveyancing	Boston, 1886
Moore	Practical Forms	London, 1886
Greenwood	Manual of Practice	London, 1891
O'Brien	New Conveyancer	Toronto, 1893
Bythewood & Jarman	Precedents in	London, 1884-93
Key & Elphinstone	Compendium of Precedents	London, 1897
Hunter	Dominion Conveyancer	Toronto, 1897
Prideaux	Precedents in	London, 1899
Davidson	Concise Precedents	London, 1899

CONVEYANCING—*Continued.*

Leading Cases

Haynes	Students' Leading Cases	London, 1878
Indermaur	Epitome of	London, 1881
Tudor	Real Property, Conveyancing, etc	London, 1898

Treatises

Barton	Elements of	London, 1810-22
Sheppard	Touchstone of Common Assurances	London, 1826
Perkins	Conveyancing Laws	London, 1827
Preston	Treatise on	London, 1819-29
Atkinson	Conveyancer's Manual, Law Tr. vol. 1	London, 1830
Cooper	Registration	London, 1831
Coventry	On Conveyancer's Evidence	London, 1832
Stewart	Practice of	London, 1832
Molesworth	Registration of Deeds, Ireland	Dublin, 1838
Flintoff	Introduction to	London, 1840
Hayes	Introduction to	London, 1840
Martin	Practice of	London, 1844
Watkins	Principles of	London, 1845
Clayton	Elements of	London, 1855
Cornish	Purchase Deeds	Philadelphia, 1856
Torrens	South Australian System	Adelaide, 1859
Hancock	Canadian Conveyancer	Toronto, 1861
Bruce	Land Transfer	London, 1862
Lewis	Principles of	London, 1863
Smith	Elementary View of Practice	London, 1863
Barry	Treatise on Practice of	London, 1865
Rouse	Practical Conveyancing	London, 1867
Madden	Registration of Deeds, Ireland	Dublin, 1868
Copinger	Title Deeds	London, 1875
Dart	Vendor and Purchaser	London, 1876
Shearwood	Real Property Abridgment	London, 1878
Williams (Leith)	Real Property	Toronto, 1881
O'Sullivan	Manual of Practical Conveyancing	Toronto, 1882
Rordans	Canadian Conveyancer	Toronto, 1882
Deane	Principles of	London, 1883
Hallilay	Law and Practice of	London, 1883
Smith	Real and Personal Property	London, 1884
Frend	Perexigua ; or Land Transfer	London, 1885
Elphinstone, et al	Interpretation of Deeds	London, 1885
Jurid. Socy. of Ed	Conveyancing in Scotland	Edinburgh, 1885
Jones	Torrens System, Ontario and Man	Toronto, 1886
Moore	Abstracts of Title	London, 1886
Morris	Patents	London, 1887
Palmer	Companies	London, 1891
Greenwood	Manual of Practice of	London, 1891
Challis	Real Property	London, 1892

CONVEYANCING—*Continued.*

Treatises—*Continued.*

Williams ..... Law of Real Property ..... London, 1896
Jelf ..... Where to Find Your Law ..... London, 1897
Prideaux ..... Precedents in ..... London, 1899

See also Abstracts of Title—Alienation—Deeds—Land Transfer—Leases—Mortgage—Real Property—Vendor and Purchaser.

CONVICTIONS

Boscawen ..... Convictions on Penal Statutes ..... London, 1792
Hulton ..... Law of ..... London, 1835
Archbold ..... Justice of the Peace ..... London, 1855
Arnold ..... Justice of the Peace ..... London, 1860
Saunders ..... Magistrates' Courts ..... London, 1882
Glen ..... Summary Jurisdiction Acts ..... London, 1887
Clarke ..... Magistrates' Manual ..... Toronto, 1888
Trotter ..... Appeals from Convictions of Justices ..... London, 1891
Paley ..... Summary Convictions ..... London, 1892
Oke ..... Magisterial Synopsis ..... London, 1893
Oke ..... Magisterial Formulist ..... London, 1893
Stone ..... Justices' Manual ..... London, 1899

See also Criminal Law—Justice of the Peace—Magistrates—Summary Convictions—Summary Jurisdiction.

CONVOCATIONS OF THE CLERGY

Pearce ..... Law relating to ..... London, 1848

CO-OPERATIVE ASSOCIATIONS, ETC.

Scratchley ..... Land Societies ..... London, 1880
Davis ..... Building Societies ..... London, 1884

See also Building Societies—Societies.

COPYHOLD

Coke ..... Three Law Tracts ..... London, 1764
Blackstone ..... Law Tracts, 3rd ed., pp. 199-240 ..... Oxford, 1771
Hargrave ..... Collectanea Juridica, vol. 2 ..... London, 1791-92
Gilbert ..... Law of Tenures ..... London, 1824
Scratchley ..... Treatise on ..... London, 1859

See also Real Property—Tenures.

COPYRIGHT

Godson ..... Patents for Inventions, etc ..... London, 1851
Burke ..... International, England and France ..... London, 1852
Phillips ..... Law of ..... London, 1863
Law ..... Digest of American Cases ..... New York, 1870
Fisher ..... Digest of Cases, Patents, etc ..... Cincinnati, 1873

COPYRIGHT—*Continued.*

Morgan ..... Law of Literature ..... New York, 1875
Whitman ..... Patent Cases ..... Washington, 1875
Drone ..... Property in Intellectual Possessions ..... Boston, 1879
Macfie ..... Copyright and Patents ..... Edinburgh, 1879-83
Griswold ..... Synopsis of Decisions ..... Bangor, 1883
Shortt ..... Law of Literature and Art ..... London, 1884
Slater ..... Copyright and Trade Marks ..... London, 1884
Bump ..... Patents, etc ..... Baltimore, 1884
Lawson ..... Patents, etc ..... London, 1889
Winslow ..... Artistic Copyright ..... London, 1889
Bewes ..... Law of ..... London, 1891
Cutler ..... Musical and Dramatic Copyright ..... London, 1892
Copinger ..... Law of ..... London, 1893
Edmunds ..... Copyright in Designs ..... London, 1895
Cohen ..... Law of ..... London, 1896
Jelf ..... Where to Find Your Law ..... London, 1897
..... Report on Copyright Bill ..... London, 1898
Birrell ..... History and Law of, Lectures ..... London, 1899
Scrutton ..... Laws of ..... London, 1899
Consult also Statutory Rules and Orders, Revised ..... London, 1890

See also Designs—Playright.

CORNWALL, DUCHY OF

Haines ..... History of the Constitution of ..... London, 1834

CORONATION SERVICE

Phillimore ..... Ecclesiastical Law, vol. 1, p. 813 ..... London 1895

CORONER

Umfreville ..... Lex Coronatoria ..... London, 1761
Grindon ..... Lex Coronatoria ..... Bristol, 1822
Sewell ..... Law of ..... London, 1842
Baker ..... Law of the Office of ..... London, 1851
Boys ..... Law of, in Ontario ..... Toronto, 1893
Huband ..... Grand Jury, Coroner's Jury, etc., Ireland ..... Dublin, 1896
Jervis (Melsheimer) ..... Office and Duty of ..... London, 1898

See also Post-Mortem Examination.

CORPORATE SECURITIES

Jones ..... Corporate Bonds and Mortgages ..... Boston, 1890

See also Securities.

CORPORATIONS

Kyd ..... Law of ..... London, 1793
Willcock ..... Law and History of ..... London, 1827
Merewether & Stephens ..... History of Boroughs, etc ..... London, 1835

CORPORATIONS—*Continued.*

Glover	Municipal Corporations	London, 1836
	Parliamentary Reports on Mun. Corp'ns	London, 1835-39
Grant	Law of	London, 1850
Merrifield	Burgess's Manual	London, 1854
Field	Private Corporations	Albany, 1877
Abbott	Digest Eng. and Am. Cases on	New York, 1869-79
Thompson	Liability of Stockholders	St. Louis, 1879
Brice (Green)	Ultra Vires	New York, 1880
Thompson	Liability of Officers of	St. Louis, 1880
Lely	Municipal Corporations	Boston, 1882
Angell & Ames	Private Corporations	Boston, 1882
Rawlinson	Municipal Corporations Act, 1882	London, 1883
Dyer	Corporation Law, Maine	Portland, 1884
Morawetz	Private, other than Charitable	Boston, 1886
Boone	Manual of Law of	San Francisco, 1887
Wait	Insolvent Corporations	New York, 1888
Waterman	Law of	New York, 1888
Redfield	Railways	Boston, 1888
Weir	Law of Banking Corporations	Montreal, 1888
Taylor	Private, having Capital Stock	Philadelphia, 1888
Dillon	Municipal Corporations	Boston, 1890
Haviland	Law of	New York, 1891
Reno	Law of Non-Residents, etc	Chicago, 1892
Harris	Damages by	Rochester, 1892
Hunter	Insurance Corporations	Toronto, 1892
Boisot	By-laws of Private Corporations	Chicago, 1892
Spelling	Private Corporations	New York, 1892
Jones	Negligence of Municipal Corporations	New York, 1892
Brice	Ultra Vires	London, 1893
Borgmeyer	American Corporations, Legal Manual	Plainfield, 1893
Beach	Public Corporations	Indianapolis, 1893
Murfree	Foreign Corporations	St. Louis, 1893
Tiedeman	Municipal Corporations	New York, 1894
Arnold	Municipal Corporations	London, 1894
Cumming	Cases on, Private Corporations	St. Paul, 1894
Hirschl	Combination, Consolidation of	Chicago, 1896
Reid	Law as to Corporate Finance	Albany, 1896
Gluck & Becker	Receivers of	New York, 1896
Simonton	Municipal Bonds	New York, 1896
Beach	Receivers of	New York, 1897
Reese	True Doctrine of Ultra Vires	Chicago, 1897
Alger	Promoters and Promotion of	Boston, 1897
Jelf	Where to Find Your Law	London, 1897
Cook	Corporations having Capital Stock	Chicago, 1898
Thompson	Commentaries on Law of	San Francisco, 1895-99
Cumming, et al	Corpn. Laws, all the States, Annot	Albany, 1899

See also Banks—Companies—Directors—Foreign Corporations—Joint Stock Companies—Municipal Corporations—Officers—Private Corporations—Shares and Shareholders—Stock and Stockholders—Ultra Vires—Winding-Up.

CORPSE, PROPERTY IN

Perley	Mortuary Law	Boston, 1896
Jelf	Where to Find Your Law	London, 1897

CORRUPT PRACTICES

Carter	Corrupt and Illegal Practices Prevention Act	London, 1883
Mattinson & Macaskie	Law relating to	London, 1884
Hardcastle	Election Petitions	London, 1885
Cunningham	Parliamentary and Municipal Elections	London, 1885

See also Elections.

COSTS

Hullock	Law of	London, 1810
Lloyd	Table of, Common Law	London, 1820
Lloyd	Table of, Parliamentary, Chy. and Exch	London, 1820
Palmer	Parliamentary Solicitor's Assistant	London, 1823
Palmer	Attorney's Table of, Common Law	London, 1829
Merrifield	Law of Attorneys ; also of Costs	London, 1830
Beames	Doctrine of, in Equity	London, 1840
Mansel	Law and Practice, Forms, etc	London, 1840
Farren	Bills of, in Chancery	London, 1841
Corner	Crown Side, Queen's Bench	London, 1844
Cole	Bills of, in Chancery	London, 1846
Coote	Ecclesiastical Courts	London, 1847
Dax	Common Law	London, 1847
Brightly	Law of, in Pennsylvania	Philadelphia, 1847
Gilbert	Bills of, Attorney and Agent	London, 1847
Gray	Common Law Actions	London, 1853
Draper	Rules, etc., C. L. P. Act, 1856	Toronto, 1856
Smith	Chancery Practice, Precedents	London, 1857
Coleman	Bills of, in Chancery	London, 1857
Shaen & Greville	Book of Chancery Costs	London, 1857
Le Riche	Common Law, Prob. and Div.	London, 1860
Marshall	Suits at Common Law	London, 1860
Jarman	Practice, Chancery, with Forms	London, 1864
Webster	Parliamentary	London, 1864
Adair	Equity, Ireland	Dublin, 1865
Macmillan	Manual of, Common Law, U. C	Toronto, 1865
Morgan & Davy	Treatise on, in Chancery	London, 1865
Lush	Superior Courts, Practice	London, 1865
Coote	Admiralty	London, 1868
Scott	Bills of, Common Law	London, 1868
Carew	Probate, Precedents	London, 1869
Bunning	Book of Chancery Costs	London, 1870
Macmahon	Insolvent Act, 1875	Toronto, 1875
Griffiths & Loveland	Judicature Acts, 1873, 1875	London, 1877
Pitt-Lewis	County Court Practice	London, 1880
Pocock	Principles of Law of, Under Jud. Acts	London, 1881

COSTS—*Continued.*

Morgan & Wurzburg	Law of, Chancery Division	London, 1882
	Rules, Judicature Act	Toronto, 1883
Evans	Solicitors' Remuneration Act	London, 1883
Gordon	Queen's Bench and Court of Appeal	London, 1884
Pridmore	Guide to Preparation of Bills	London, 1887
Summerhays & Toogood	Precedents of Bills	London, 1887
Sinclair	Division Courts Acts	Toronto, 1879-88
Ewart	Manual of, under Judicature Act	Toronto, 1888
Baldwin	Bankruptcy	London, 1890
Widdifield	Taxation of Costs, Ontario	Toronto, 1891
McAndrew	Tariffs of, under Jud. Act, with Precedents	Toronto, 1897
Jelf	Where to Find Your Law	London, 1897
Higgins	Division Courts Act, R. S. O. 1897	Toronto, 1898
	Solicitors' Remuneration Order	London, 1898

See also Equity—Judicature Acts—Practice.

CO-TENANCY

Foster	Joint Ownership	London, 1878
Freeman	Co-tenancy and Partition	San Francisco, 1882

See also Partition—Real Property.

COUNSEL

Ellis, G. B.	Counsels' Retainers. Pamph. vol. 6	London, 1888

COUNTERCLAIM

Waterman	Set-off, etc.	New York, 1872

See also Set-off.

COUNTERFEITS

See Patents.

COUNTY COUNCIL—LONDON

Bazalgette & Humphreys	Law relating to	London, 1889

See also Local Government.

COUNTY COURT

Jurisdiction

Aston	Equitable Jurisdiction of	London, 1865
Gibbon & Harvey	Equitable Jurisdiction of	London, 1865
Batten & Ludlow	In Equity	London, 1866
Griffith	Institutes of Chancery Jurisdiction	London, 1868
Thompson	C. C. Admiralty Jurisdiction Act, 1868	London, 1869
Davis	Jurisdiction and Practice of, in Equity, etc.	London, 1872

Practice

Jagoe	Practice of	London, 1848
Harrison	Rules, Orders, etc.	Toronto, 1858

COUNTY COURTS—*Continued.*

Practice—*Continued.*

Broom	Practice of	London, 1858
Davis	Manual of	London, 1864
Copinger	Law and Practice, Ireland	Dublin, 1865
Taylor	County Court Appeal	London, 1865
Batten & Ludlow	Jurisdiction and Practice, in Equity	London, 1866
Davis	Practice of, 1867	London, 1868
Will	County Court Act, 1867	London, 1868
	County Court Guide	London, 1868
Wetherfield	County Court Acts, 1867	London, 1869
Leonard	Precedents of Pleading in Equity	London, 1869
Pollock & Nicol	Practice of	London, 1870
Harrison	Com. Law and County Courts Proced. Acts	Toronto, 1870
Davis	Jurisdiction and Practice of, in Equity, etc.	London, 1872
Lloyd	Law and Practice of	London, 1880
Pitt-Lewis	Practice of	London, 1880
Archbold	Practice of, with Forms	London, 1885
Bingay	Manual, Nova Scotia	Toronto, 1891
Gorman	Manual of Practice, Ontario	Toronto, 1892
Heywood	Annual Practice	London, 1895
Robertson	Local Courts and County Courts Acts	Toronto, 1898
Pitt-Lewis, et al	Yearly County Court Practice	London, 1899

See also County Court, Jurisdiction (above)—Practice.

COUNTY ELECTIONS

Heywood	Digest of Law respecting	London, 1812

COUNTY FAMILIES, UNITED KINGDOM

Walford	The County Families	London, 1868
Burke	The Landed Gentry	London, 1898

COUPONS

Daniel	Negotiable Instruments	New York, 1891

See also Negotiable Instruments.

COURT HAND

Wright (Martin)	Court Hand Restored	London, 1879
Martin	Record Interpreter	London, 1892

COURTS

Dugdale	Memorials of, England	London, 1680
	Clerks' Instructor in Ecclesiastical Courts	London, 1740
Hughes	Diversity of	London, 1768
Coke	Institutes, 4th pt., Jurisdiction of	London, 1817
Robinson	Practice of, in England and U.S	Richmond, 1843-44
Neale	Feasts and Fasts	London, 1845

COURTS—*Continued.*

Curtis ..... Jurisdiction and Practice, U.S. ..... Philadelphia, 1854
Shaw ..... Forms of Procedure, Scotland ..... Edinburgh, 1863
Foss ..... Tabulæ Curiales ..... London, 1865
Finlason ..... History of Jud. Com., Privy Council ..... London, 1878
Spear ..... Law of Federal Judiciary, U.S. ..... New York, 1883
Inderwick ..... The King's Peace ..... London, 1895
Carter ..... Outlines of English Legal History ..... London, 1899

For Table of Courts for Recovery of Debts in England and Wales, *see*

Trower ..... Debtor and Creditor, pp. 441-9 ..... London, 1860

See also History—Miscellaneous—Legal.

COURTS BARON

Gurdon ..... History of High Court of Parliament ..... London, 1731
..... Selden Society Publications, vol. 4 ..... London, 1891

COURTS LEET

Gurdon ..... History of High Court of Parliament ..... London, 1731
..... Selden Society Publications, vol. 5 ..... London, 1892

COURTS MARTIAL

McArthur ..... Principles and Practice ..... London, 1813
Kennedy ..... Principles and Practice of Military Law ..... London, 1832
Hickman ..... Law and Practice, Naval ..... London, 1851
Hough ..... Precedents in Military Law ..... London, 1855
Finlason ..... Martial Law in Rebellion ..... London, 1866
Finlason ..... Commentaries upon Martial Law ..... London, 1867
Thring ..... Criminal Law of the Navy ..... London, 1877
Morrison ..... Courts Martial Procedure ..... Chatham, 1886

See also Martial Law—Military Law—Naval Law.

Trials Under

..... State Trials at Montreal, 1838-39 ..... Montreal, 1839

COVENANTS

Platt ..... Law of ..... London, 1829
Copinger ..... Title Deeds ..... London, 1875
Rawle ..... Covenants for Title ..... Boston, 1887
Hamilton ..... Law of ..... London, 1888
Matthews ..... in Restraint of Trade ..... London, 1893

See also Real Property—Title.

COVERTURE

Bingham ..... Infancy and Coverture ..... London, 1816
Tyler ..... Commentaries, Law of Infancy, etc ..... Albany, 1882
Ewell ..... Leading Cases on Disabilities ..... Boston, 1891

See also Domestic Relations—Husband and Wife—Marriage and Divorce—Married Women.

IMAGE EVALUATION
TEST TARGET (MT-3)

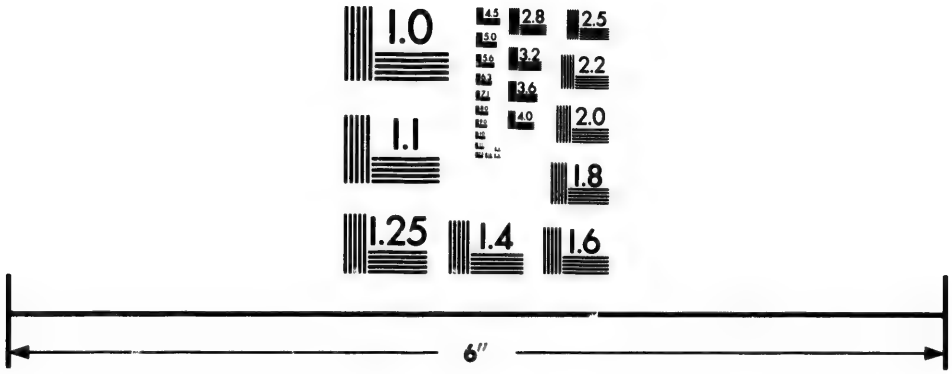

Photographic
Sciences
Corporation

23 WEST MAIN STREET
WEBSTER, N.Y. 14580
(716) 872-4503

2.8
2.5
3.2
3.6
2.2
2.0
1.8
1.1
1.0

CREDITOR

See Composition with Creditors—Debtor and Creditor—Subrogation.

CREEDS

Innes	Law of, in Scotland	Edinburgh, 1867

CRIME, CRIMINALS AND PUNISHMENTS

Beccaria	Crime and Punishments	London, 1767
	Old Bailey Experiences	London, 1833
	Tyburn Chronicle, The	London (n. d.)
Jardine	Torture in the Criminal Law	London, 1837
Hayes	Crime and Punishments, Ireland	Dublin, 1842
Hill	Repression of Crime	London, 1857
Neison	Vital Statistics, England and Wales	London, 1857
Beccaria	Crime and Punishments	Albany, 1872
Pike	History of Crime in England	London, 1873
Amos	Laws for Prohibition of Vice, etc	London, 1877
Cox	Principles of Punishment	London, 1877
Farrer	Crimes and Punishments	London, 1880
Clark	Criminal Liability	Cambridge, 1880
Pelham	Newgate Chronicle	London, 1887
Ryland	Causes and Remedy	London, 1889
Baker	War With Crime	London, 1889
Green	Crime: Its Nature, Prevention, etc.	Philadelphia, 1889
Cherry	Growth of Criminal Law	London, 1890
Ellis	The Criminal	London, 1890
Lombroso	The Female Offender	London, 1895
Griffiths	Chronicles of Newgate	London, 1896
Griffiths	Mysteries of Police and Crime	New York, 1899

See also Criminology—Police—Prisons—Punishments.

CRIMINAL LAW

Highmore	Law of Bail	Dublin, 1791
Burnett	Criminal Law of Scotland	Edinburgh, 1811
Coke	Institutes, 3rd pt.	London, 1817
Carrington	Supplement to Treatises on	London, 1828
Alison	Principles of, Scotland	Edinburgh, 1832
Deacon	Digest of, England	London, 1836
Jardine	Torture in the Criminal Law	London, 1837
Penruddocke	Analysis of, England	London, 1842
Woolrych	Treatise on Misdemeanours	London, 1842
Hume	Commentaries on, Scotland	Edinburgh, 1844
Crim. Code Commission	Reports	London, 1834-49
Wilmot	Law of Burglary	London, 1851
Lefroy	Analysis of, Ireland	Dublin, 1862
Woolrych	The Criminal Law	London, 1862
Storer & Heard	Criminal Abortion	Boston, 1868
Wright	Criminal Conspiracies	London, 1873

CRIMINAL LAW—*Continued.*

Thring ..... Criminal Law of the Navy ..... London, 1877
Washburn ..... Manual of, for Students ..... Chicago, 1878
Clark ..... Analysis of Criminal Liability ..... Cambridge, 1880
Stephen ..... History of ..... London, 1883
Bishop ..... Law of Statutory Crimes ..... Boston, 1883
Wharton ..... Criminal Law of the United States .... Philadelphia, 1885
Wigram ..... Justice's Note Book ..... London, 1885
Saunders ..... Criminal Offences of Children ..... London, 1887
Wright ..... Criminal Conspiracies ..... Philadelphia, 1887
Shirley ..... Sketch of ..... London, 1888
Phillips ..... Comparative View of Crim. Jurisp. ..... Calcutta, 1889
Burbidge ..... Criminal Law of Canada ..... Toronto, 1890
Stephen ..... General View of ..... London, 1890
Cherry ..... Growth of ..... London, 1890
Thwaites ..... Guide to ..... London, 1891
Bishop ..... Commentaries on ..... Boston, 1892
Rice ..... Evidence in Criminal Actions ..... Rochester, 1893
Taschereau ..... Criminal Code, Canada ..... Toronto, 1893
Crankshaw ..... Criminal Code, Canada ..... Montreal, 1894
Macdonald ..... Criminal Law of Scotland ..... Edinburgh, 1894
Stephen ..... Digest of ..... London, 1894
Russell ..... Crimes and Misdemeanours ..... London, 1896
Huband ..... Grand Jury in Criminal Cases, Ireland ..... Dublin, 1896
Haycraft ..... Executive Powers of Police, England ..... London, 1897
Chand ..... Law of Consent ..... Bombay, 1897
Jelf ..... Where to Find Your Law ..... London, 1897
Harris ..... Principles of ..... London, 1899

See also Arrest Without Warrant—Attempt to Commit Crimes—Burglary—Charges to Grand Juries—Circumstantial Evidence—Convictions—Crimes, etc.—Crown—Evidence—Gaming—Homicide—Indictments—Larceny—Justice of the Peace—Law Reform—Magistrates—Nolle Prosequi—Perjury—Pleas of the Crown—Principal and Accessory—Self-defence—Summary Convictions—Summary Jurisdiction—Treason.

Codes and Statutes

Collyer ..... Criminal Statutes of England ..... London, 1828
Lonsdale ..... Statute Criminal Law respecting Indictable Offences ..... London, 1839
Hayes ..... Criminal Statute Law, Ireland ..... Dublin, 1842
Greaves ..... Lord Campbell's Acts ..... London, 1851
Archbold ..... Consolidated Criminal Statutes ..... London, 1861
Greaves ..... Criminal Law Consolidation Acts, 1861 ..... London, 1862
Cox & Saunders ..... Criminal Law Consolidation Acts ..... London, 1870
Crim. Code Commission .. Report on Bill ..... London, 1879
Lewis ..... Draft Code, Criminal Law and Procedure ... London, 1879
Donnan ..... Annotated Codes, N.Y. ..... Albany, 1884
Burnie ..... Crim. Law Amendment Act. Pamph. vol. 5.. London, 1885
Mead & Bodkin ..... Criminal Law Amendment Act ..... London, 1885

CRIMINAL LAW—*Continued.*

Codes and Statutes—*Continued.*

Taschereau ..... Criminal Code, Canada ..... Toronto, 1893
Crankshaw ..... Criminal Code, Canada ..... Montreal, 1894

Evidence

Chitty ..... Criminal Law ..... London, 1826
Smith ..... Examination of Medical Witnesses ..... London, 1829
Joy ..... Evidence of Accomplices ..... Dublin, 1836
Joy ..... Admissibility of Confessions ..... Dublin, 1842
Best ..... Presumptions of Law and Fact ..... London, 1844
Burrill ..... Circumstantial Evidence ..... New York, 1868
Wharton ..... Criminal Law of the United States ..... Philadelphia, 1885
Roscoe ..... Evidence in Criminal Cases ..... Philadelphia, 1888
Archbold ..... Pleading and Evidence ..... London, 1893
Rice ..... Evidence, vol. 3 ..... Rochester, 1893
Russell ..... Crimes and Misdemeanours ..... London, 1896
Roscoe ..... Evidence in Criminal Cases ..... London, 1898
Allen ..... Criminal Evidence Act, 1898 ..... London, 1898

See also Circumstantial Evidence—Confessions—Evidence.

Pleading and Practice

Staunford ..... Les Plees del Coron ..... London, 1607
Hale ..... Pleas of the Crown ..... London, 1800
East ..... Pleas of the Crown ..... London, 1803
Tomlins ..... Digested Index of Crown Law ..... New York, 1823
Starkie ..... Criminal Pleading ..... London, 1824
Hawkins ..... Pleas of the Crown ..... London, 1824
Petersdorff ..... Bail ..... London, 1824
Chitty ..... Practice, Pleading and Evidence ..... London, 1826
Alison ..... Practice of, Scotland ..... Edinburgh, 1833
Cole ..... Criminal Informations ..... London 1843
Egan ..... Law of Extradition ..... London, 1846
Hale ..... Prec. in Ecc. Crim. Causes, 1475-1640 ..... London, 1847
Russell ..... Crimes and Misdemeanours ..... Philadelphia, 1853
Graham ..... New Trials, Civil and Criminal ..... New York, 1855
Archbold ..... Justice of the Peace ..... London, 1855-60
Scott ..... Costs, Criminal Prosecutions ..... London, 1868
Bishop ..... Criminal Procedure ..... Boston, 1872
Thring & Gifford ..... Criminal Law of the Navy ..... London, 1877
Cox ..... Summary Jurisdiction Act ..... London, 1879
Wharton ..... Precedents, Indictments and Pleas ..... Philadelphia, 1881
Kirchmer ..... Fugitive Offenders ..... London, 1882
Clarke & Sheppard ..... Criminal Law of Canada ..... Toronto, 1882
Saunders ..... Magistrates' Courts ..... London, 1882
Stephen ..... Digest of Law of Criminal Procedure ..... London, 1883
Donnan ..... Annotated Code, N.Y. ..... Albany, 1884
Burnie ..... Criminal Law Amendment Acts. Pamph ... London, 1885
Wharton ..... Criminal Law of the United States ..... Philadelphia, 1885

CRIMINAL LAW—*Continued.*

Pleading and Practice—*Continued.*

Mead & Bodkin	Criminal Law Amendment Act	London, 1885
Bishop	Prosecution and Defence	Boston, 1885
Spear	Law of Extradition	Albany, 1885
Malone	Criminal Briefs	Baltimore, 1886
Shortt	Informations	London, 1887
Macdonald	Criminal Procedure Act	Edinburgh, 1887
Stephen	Digest, Crimes and Punishments	London, 1887
Shortt	Informations	Philadelphia, 1888
Abbott	Trial Briefs for Criminal Cases	New York, 1889
Rapalje	Procedure, United States Courts	San Francisco, 1889
Greenwood & Martin	Magisterial and Police Courts	London, 1890
Burbidge	Criminal Law of Canada	Toronto, 1890
Trotter	Appeals from Justices' Convictions	London, 1891
Paley	Summary Convictions	London, 1892
Oke	Magisterial Synopsis	London, 1893
Archbold	Pleading and Evidence	London, 1893
Taschereau	Criminal Code, Canada	Montreal, 1893
Crankshaw	Criminal Code, Canada	Montreal, 1894
Russell	Crimes and Misdemeanours	London, 1896
Haycraft	Executive Powers of Police, England	London, 1897
Archbold	Quarter Sessions Practice	London, 1898
Crankshaw	Analytical Synopsis of Criminal Code	Montreal, 1899

See also Convictions—Extradition—Fugitive Offenders—Indictments—Justice of the Peace—Magistrate—Offences—Pleas of the Crown—Summary Jurisdiction.

Cases

Maclaurin	Remarkable Criminal Cases	Edinburgh, 1774
Thacher	Reports Criminal Court, Boston, 1823-43	Boston, 1845
Wheeler	Criminal Law Cases	New York, 1854
Hanes	Digest of Decisions	New York, 1866
	Digest, 1856-67	London, 1867
Horrigan & Thompson	Select Cases on Self-Defence	St. Louis, 1874
Waterman	United States Criminal Digest	New York, 1877
Watkins & O'Connor	Digest of, New South Wales, 1840-81	Sydney, 1882
Mews	Digest of, 1756-83	London, 1884
Cowen	Criminal Reports, N.Y. and U.S. Sup. Ct.	Albany, 1884-85
Posey	Texas	St. Louis, 1886
Shirley	Leading Cases, Criminal	London, 1888
Beale	Criminal Law Cases	Cambridge (M.), 1894
Addison	Criminal Cases, N.S.W., 1840-94	Sydney, 1895
Warburton	Leading Criminal Cases	London, 1897
	American Criminal Reports	Chicago, 1878-98
Cox	Criminal Law Cases	London, 1846-99
Tremeear	Canadian Criminal Cases	Toronto, 1898-99

Trials

Arnot	Cel. Crim. Trials, Scotland, 1536-1784	Edinburgh, 1785
Buchanan	Remarkable Cases, Scotland	Edinburgh, 1813

CRIMINAL LAW—*Continued.*

Trials—*Continued.*

	Celebrated Criminal Trials	London, 1825
Pitcairn	Criminal Trials, Scotland, 1468-1624	Edinburgh, 1833
Feuerbach	Remarkable Criminal Trials	London, 1846

See also Trials, Criminal.

Insanity

Bucknill	Unsoundness of Mind	London, 1857
Everest	Defence of Insanity	London, 1887
Carr	Trial of Lunatics	Philadelphia, 1890

CRIMINOLOGY

Peiham	Chronicles of Crime	London, 1887
Henderson	Dependent, Defective, etc., Classes	Boston, 1893
Lombroso	The Female Offender	London, 1895
Griffiths	Chronicles of Newgate	London, 1896
	Criminal Statistics of Canada, 1892-96	Ottawa, 1893-97

See also Crime, Criminals and Punishments.

CROSS-EXAMINATION

See Evidence.

CROSSED CHEQUES

Walker	Bankruptcy Law	London, 1877

See Bills of Exchange.

CROSSES

See Church Ornaments.

CROSSINGS

Thornton	Railroad Fences, etc	Indianapolis, 1892
Thomas	Law of Negligence	New York, 1895

CROWN

Bagshaw	Rights of. (English Law Tracts, vol. 9)	London, 1660
Chitty	Prerogative of, Great Britain	London, 1820
Hale	Supremacy of, in Religion	London, 1867
Hall	Rights of, in Sea Shore	London, 1888
Salmon	Crown Colonies of Great Britain	London (n.d.)
Hall	Foreign Powers and Jurisd. of British C.	Oxford, 1894
Anson	The Constitution, pt. II., The Crown	Oxford, 1896

CROWN DEBTS

Prideaux	Judgments and Crown Debts	London, 1856
Pask	Judgments	London, 1859
Clode	Military Forces of	London, 1869
Elphinstone & Clark	Searches, pp. 78-90	London, 1887

CROWN LANDS

Kennedy ..... Digest of Cases ..... Toronto, 1891
Macpherson & Clark .... Law of Mines (Crown Title) ..... Toronto, 1898

CROWN OFFICE

Archbold ..... Crown Office Practice ..... London, 1844
Scott ..... Costs in Common Law ..... London, 1868
Short ..... Crown Office Rules ..... London, 1886
Short & Mellor ..... Crown Office Practice ..... London, 1890
..... Rules—*See* Stat. Rules and Ord. Rev'd., 1890 .....

See also Crown Practice.

CROWN, PLEAS OF THE

Staunford ..... Les Plees del Coron ..... London, 1607
Tremaine ..... Placita Coronæ ..... London, 1723
Tremaine ..... Pleas of the Crown ..... Dublin, 1793
Hale (Dogherty) ..... History of the ..... London, 1800
East ..... Pleas of the Crown ..... London, 1803
Coke ..... Institutes, 3rd pt ..... London, 1817
Hawkins ..... Treatise on the ..... London, 1824
Britton (Nichols) ..... Ancient Pleas of the Crown ..... Oxford, 1865
Maitland ..... Select Pleas of the Crown ..... London, 1888

CROWN PRACTICE

Hands ..... Solicitor's Practice, King's Bench ..... London, 1809
Tomlins ..... Digested Index of Crown Law ..... New York, 1823
Gude ..... King's Bench Practice, Crown Side ..... London, 1828
Ryland ..... Crown Circuit Companion ..... London, 1836
Corner ..... Queen's Bench Practice, Crown Side ..... London, 1844

See also Crown Office.

CUMULATIVE VOTING

Hare ..... Election of Representatives, Appendix ..... London, 1873

CURIA REGIS

See Record Commission.

CURTESY

See Husband and Wife.

CUSTODY

Forsyth ..... Custody of Infants ..... London, 1850
Copinger ..... Custody of Title Deeds ..... London, 1875
Tyler ..... Law of Infancy ..... Albany, 1882

See also Infancy.

CUSTOM OF ORLEANS

Pothier ..... Droit Civil, etc ..... Paris, 1781

CUSTOM OF PARIS

Le Maistre ..... Coutume de Paris ..... Paris, 1741
Bourjon ..... Droit Commun de France, etc ..... Paris, 1747

See also Loix de Quebec.

CUSTOMS, ANCIENT

Glanville ..... Laws and Customs, Kingdom of England ... London, 1812
Pearce ..... Inns of Court and Chancery ..... London, 1855
Browne ..... Law of Usages and Customs ..... London, 1875

See Ancient Customs—Usages and Customs.

CUSTOMS DUTIES

Irwin ..... Handbook of Canadian Tariff ..... Toronto, 1897

CUSTOMS LAW

..... Customs Prosecutions, Exch. Prac ..... London, 1731
Walford ..... Laws of the Customs ..... London, 1846
Hamel ..... Laws of the Customs ..... London, 1854
Burroughs ..... Law of Taxation, United States ..... New York, 1877
Elmes ..... Law of the Customs ..... Boston, 1887
Adams ..... The United States Tariff, 1890 ..... New York, 1890

See also Tariff—Taxes.

CYCLISTS

Clementson ..... Road Rights and Liabilities of ..... Chicago, 1895
Chalmers ..... The Law as it Affects ..... London, 1899

CYCLOPÆDIAS

General

American (Appleton) ..... New York, 1881-82
Anatomy and Physiology (Todd) ..... London, 1839
Annual (Appleton) ..... New York, 1876-98
Annual (Hazell) ..... London, 1886-99
Biblical Literature (Kitto) ..... Edinburgh, 1851
Britannica ..... Edinburgh, 1878-89
Canadian Biography (Rose) ..... Toronto, 1886-88
Chambers ..... London, 1860-68
English Literature (Chambers) ..... London, 1858
Metropolitana ..... London, 1845
Names (Century) ..... New York, 1894
Police and Prisons (Hale) ..... Boston, 1893
Political Science, U.S. (Lalor) ..... Chicago, 1882-84
Popular (Blackie) ..... Edinburgh (n.d.)
Quotations (Hoyt & Ward) ..... New York, 1888
Religious Denominations ..... London, 1853
Useful Arts (Tomlinson) ..... London, 1866

CYCLOPÆDIAS—*Continued.*

Law

Thornton	Universal	Northport, 1885
Renton	of Laws of England	London, 1897-98
	American and English	Northport, 1896-99

CY PRES

McGrath	As Applied to Charities	Philadelphia, 1887

DAMAGE FEASANT

Bullen	Distress for Rent	London, 1899

DAMAGES

Mayne	Treatise on	Philadelphia, 1856
Smith	Law of	Edinburgh, 1889
Sedgwick	Measure of	New York, 1891
Harris	by Corporations	Rochester, 1892
Glegg	Law of Reparation	Edinburgh, 1892
Sutherland	Law of	New York, 1893
Jelf	Where to Find Your Law	London, 1897
Mayne	Treatise on	London, 1899

See also Compensation—Eminent Domain.

DAMNUM ABSQUE INJURIA

Weeks	Damnum absque Injuria	San Francisco, 1879
Harris	Damages by Corporations	Rochester, 1892

See also Torts.

DATES

Townsend	Manual of	London, 1862
McCord	Book of Canadian Dates	Montreal, 1888
Haydn	Dictionary of Dates	London, 1892
Harper (Wilsey)	Book of Facts	New York, 1895
Johnson	First Things in Canada	Ottawa, 1897
Taylor	Cardinal Facts of Canadian History	Toronto, 1899

DEATH

Tiffany	Death by Wrongful Act	St. Paul, 1893
Brouardel	Death and Sudden Death	London, 1897

DEATH DUTIES

Lambe	Duties on Successions, Que. Pamph	Montreal, 1896
Freeth	Acts relating to	London, 1897
Soward	Hand-book of Estate Duty, etc	London, 1896-98
Norman	Digest of	London, 1899
Bennett	Practitioners' Guide	London, 1899

See also Estate Duties—Inheritance Tax—Legacy Tax—Succession Tax.

DEATH PENALTY

See Punishment.

DEBATE

Chambers ..... Public Meetings ..... London, 1886

See also Chairman—Parliamentary Procedure—Rules of Debate.

DEBATES, PARLIAMENTARY

Canada

Mirror of Parliament (Thompson), 1860 ..... Quebec, 1860
Debates on Confederation ..... Quebec, 1865
House of Commons, 1870-1872, 1875-1899 (none published, 1873-1874) ..... Ottawa
Nova Scotia Legislative Assembly, 1894-1898 ..... Halifax
Quebec Legislature Provinciale, 1879 ..... Quebec
Senate of Canada, 1876-1899 ..... Ottawa

England

Government of Canada Bill, 1774 (Cavendish) ..... London, 1839
Hansard's Parliamentary History (Cobbett) 1066-1803
Hansard's Parliamentary Debates, First series 1803-1820
" " Second series ..... 1820-1830 } 459 vols.
" " General index 1803-1830
" " Third series 1830-1891
Parliamentary Debates, The 1892-1899

DEBENTURES

Manson ..... Debentures and Debenture Stock ..... London, 1894
Simonson ..... Debentures and Debenture Stock ..... London, 1899

See also Stock and Stockholders.

DEBT

Gilbert ..... Action of, *see* Cases in Law and Equity ..... London, 1760
Moseley ..... Recovery of, in Inferior Courts ..... London, 1845
Cababe ..... Attachment of ..... London, 1888

See also Debtor and Creditor.

Imprisonment For

Smith ..... Manual of Bankruptcy ..... London, 1870
Lee & Wace ..... Bankruptcy ..... London, 1887

DEBTOR AND CREDITOR

Ellis ..... Law of ..... London, 1822
Montagu ..... Composition with Creditors ..... London, 1823
Ram ..... Assets, Debts, etc ..... London, 1837
Forsyth ..... Composition with Creditors ..... Harrisburg, 1845
Prideaux ..... Judgments and Crown Debts ..... London, 1856

DEBTOR AND CREDITOR—*Continued.*

Trower ..... Law of ..... London, 1860
Griffith ..... Arrangement with Creditors ..... London, 1865
Brown ..... Agency and Trusts ..... London, 1868
De Gex & Smith ..... Precedents of Arrangements ..... London, 1868-69
Sills ..... Bankruptcy and Debtors' Acts ..... London, 1870
Munger ..... Application of Payments ..... New York, 1879
Macalpin ..... Money-lenders ..... London, 1880
Bump ..... Fraudulent Conveyances ..... Baltimore, 1882
Sinclair ..... Absconding Debtors ..... Toronto, 1883
Barbour ..... Law of Payment ..... New York, 1888
Bishop ..... Insolvent Debtors ..... New York, 1884-88
Winslow ..... Private Arrangements ..... London, 1888
Robson ..... Private Arrangements ..... London, 1888
Saville ..... Debtor and Creditor ..... London, 1889
Baldwin ..... Law of Bankruptcy ..... London, 1890
Lawrance ..... Precedents, Deeds of Arrangement ..... London, 1891
Burrill ..... Voluntary Assignments ..... New York, 1894
Cassels ..... Ontario Assignments, etc., Act ..... Toronto, 1899

See also Assignments—Bankruptcy—Composition—Insolvency—Payment—Subrogation.

DECLARATION

Rastell ..... Entries ..... London, 1670
Hennell ..... Forms of ..... London, 1837
Greening ..... Forms of ..... London, 1853

See also Pleading—Practice.

DECLARATION OF INDEPENDENCE, UNITED STATES

See United States Statutes at Large.

DECLARATION OF PARIS

Johnstone ..... Maritime Rights ..... London, 1876

DECLARATION OF TITLE

Urlin & Key ..... Transfer of Land ..... London, 1863

DECLARATION OF WAR

Owen ..... Declaration of War ..... London, 1889

DECLARATIONS

Cole ..... Oaths in Common Law, etc ..... London, 1859

See also Oaths.

DECORATIONS

Bresson ..... History of Military and Civil ..... Paris, 1844
Irwin ..... War Medals and Decorations ..... London, 1899

DECREES

Fisher ..... Law of Mortgage, *see* Forms ..... Philadelphia, 1857
Pask ..... Registration of Judgments, etc ..... London, 1859
Pemberton ..... Treatise on Judgments, etc ..... London, 1889
Seton ..... Forms of ..... London, 1891-93
Fisher ..... Law of Mortgage, *see* Forms ..... London, 1897

DEDICATION

See Easements—Highways.

DEEDS

Rigge ..... Observations on Statutes for Registering .. London, 1798
Wilson ..... Registration of in Middlesex and York ..... London, 1819
Sheppard ..... Touchstone of Com. Assurances ..... London, 1820-21
Dixon ..... Title Deeds ..... London, 1826
Cary ..... Precedents of Partnership Deeds ..... London, 1827
Parliamentary Com ..... Report on General Register of Deeds ..... London, 1832
Molesworth ..... Registration of, Ireland ..... London, 1839
Forsyth ..... Precedents of Composition Deeds ..... Harrisburg, 1845
Cornish ..... Purchase Deeds ..... Philadelphia, 1856
Dibb ..... Forms of, in Yorkshire Registries ..... London, 1862
Rouse ..... Practical Conveyancer ..... London, 1867
Madden ..... Registration of, Ireland ..... Dublin, 1868
Wetherfield ..... Composition Deeds ..... London, 1868
Shelford ..... Real Property Statutes ..... London, 1874
Copinger ..... Title Deeds ..... London, 1875
Tudor ..... Leading Cases on Real Property ..... London, 1879
Elphinstone, et al ..... Interpretation of Deeds ..... London, 1885
Devlin ..... Treatise on the Law of ..... San Francisco, 1887
Winslow ..... Precedents of Private Arrangements ..... London, 1888
Elphinstone, et al ..... Interpretation of Deeds ..... Philadelphia, 1889
Lawrence ..... Precedents of Arrangements ..... London, 1891
Tudor ..... Leading Cases, Real Property ..... London, 1898

See also Arrangements—Conveyancing—Notaries—Real Property—Registration—Title Deeds—Transfer of Land.

DEFAMATION

Cooke ..... Law of ..... London, 1844
Newell ..... Libel and Slander ..... Chicago, 1890
Cooper ..... Defamation and Verbal Injury ..... Edinburgh, 1894

See also Libel and Slander.

DEFENCES

Criminal

Horrigan & Thompson .. Select Cases on Self-defence ..... St. Louis, 1874
Lawson ..... Cases on Defence of Insanity ..... St. Louis, 1884
Bishop ..... Prosecution and Defence in Criminal Cases .. Boston, 1885
Everest ..... Defence of Insanity ..... London, 1887

See also Criminal Defences—Insanity.

DEFENCES—*Continued.*

Equitable

Mayne ..... Treatise on ..... London, 1854
Davis ..... County Courts Practice..... London, 1868
Drewry ..... Forms of Claims and Defences, Chy ..... London, 1876

See also Actions and Defences—Criminal Defences—Pleadings.

DELIVERY

Houston ..... Stoppage in Transitu..... London, 1866

DEMANDS

Bell & Dunn .... Forms and Precedents..... Toronto, 1898

DEMURRAGE

See Shipping.

DEMURRER

Mansel..... ..... Law and Practice of ..... London, 1828

See also Pleading—Practice.

DENIZATION

Hansard .... Law relating to Aliens, etc..... ..... London, 1844

See also Naturalization.

DENTAL JURISPRUDENCE

Rehfuss ..... Dental Jurisprudence ..... Philadelphia, 1892

DEPOSIT AND DEPOSITOR

Bolles ..... Banks and Deposits ..... New York, 1887
Newmark ..... Bank Deposits ..... St. Louis, 1888

See also Bailments—Banks and Banking.

DEPOSITIONS

Weeks..... Law of..... San Francisco, 1880

See also Evidence.

DESCENTS

Blackstone..... Tracts..... London, 1771
Reeve..... Law of, in the several States..... ..... New York, 1825
Watkins .... Essay on Law of..... London, 1837

See also Consanguinity—Entail—Estates—Intestate Law—Succession.

DESERTION

See Maintenance and Desertion.

DESIGN

	Dictionary of Architectural Design	London (n. d.)
Chamberlane	Original Designs of Celebrated Masters	London, 1812

See also Art.

DESIGNS, COPYRIGHT OF

Billing & Prince	Patents and Registration of	London, 1845
Norman	Letters Patent	Philadelphia, 1853
Phillips	Copyright	London, 1863
Aston	Patents, Designs, etc	London, 1883
Simonds	Patents	New York, 1883
Daniel	Patents, Designs, etc	London, 1884
Wallace	Patents, Designs, etc	London, 1884
Brice	Patents, Designs, etc	London, 1885
Edmunds	Copyright in	London, 1895
Lawson	Letters Patent, etc	London, 1898

See also Artistic Copyright—Copyright—Patents.

DETAINERS

Cole	Ejectment	London, 1857

DEVISES

Hargrave	Collectanea Juridica, vol. 1, pp. 473-5	London, 1791
Hargrave	Collectanea Juridica, vol. 2, pp. 255-7	London, 1791
Gilbert	Law of	London, 1792
Powell	Essay on	London, 1827
Hayes	Estates	London, 1840
Fearne	Contingent Remainders, etc	London, 1844
Godolphin	Orphan's Legacy	London, 1865
Redfield	Law of Wills	Boston, 1869
Fearne	Epitome of Contingent Remainders	London, 1878

See also Legacies—Wills.

DEVOLUTION OF REAL ESTATE

Robbins	Under Land Transfer Act, 1897	London, 1898

DICTIONARIES

Biography, General

	Biographia Britannica	London, 1747-66
Chalmers	General Biographical Dictionary	London, 1812-17
Long	Biographical Dictionary, Letter A only	London, 1842
	Canadian Biographical Dictionary	Toronto, 1880
Phillips	Biographical Reference	Philadelphia, 1881
Ward	Men of the Reign	London, 1885
Ward	Men of the Time	London, 1887
Chambers	Biographical Dictionary	London, 1897
Stephens & Lee	National Biography	London, 1885-99
Leonard	Who's Who in America	Chicago, 1899

See also Biography, Collective.

DICTIONARIES—*Continued.*

Biography, Special

Strutt	Engravers	London, 1785
Pilkington	Painters and Engravers	London, 1805
Bryan	Painters and Engravers	London, 1816
Watt	Bibliotheca Britannica	Edinburgh, 1824
Smith	Greek and Roman	London, 1844
O'Byrne	Naval	London, 1849
Foss	Judges of England	London, 1870
Foster	Men-at-the-Bar	London, 1885

See also Authors.

Churches, Sects, Etc.

Williams	Religions and Religious Denominations	London, 1823
Marsden	Christian Churches	London, 1854
Hook	Church Dictionary	London, 1859
Blunt	Sects, Heresies, etc.	London, 1874

Dates

Townsend	Manual of	London, 1862
McCord	Canadian Dates, Hand-book of	Montreal, 1888
Haydn	Dictionary of	London, 1892
Johnson	First Things in Canada	Ottawa, 1897
Taylor	Cardinal Facts of Canadian History	Toronto, 1899

Languages

English :

Walker	English	London, 1830
Imperial	English	Edinburgh, 1860
Worcester	English	Boston, 1872
Latham	English	London, 1876
Hunter	Encyclopædia, English	London, 1885-87
Webster	English	Springfield, 1888
Mayhew & Skeat	Middle English	Oxford, 1888
Century	English	New York, 1889-91
Standard	English	New York, 1894-95
Murray	English	Oxford, 1888-97
Wright	English Dialect	London, 1898-99

French :

Académie Française	French	Lyons, 1776
Boyer	French-English, English-French	Amsterdam, 1827
Spiers	French-English, English-French	Paris, 1859-60
Littré	de la Langue Français	Paris, 1863-69
Fleming & Tibbins	French-English, English-French	Paris, 1875
Barrére	Argot and Slang	London, 1889
Clapin	Canadien-Français	Montreal, 1894
Delvau	de la Langue Verte	Paris (n. d.)

DICTIONARIES—*Continued.*

Languages—*Continued.*

German :

Ludwig ..... English-German, German-English ..... Leipzig, 1832
Cassels ..... German-English ..... London (n. d.)

Greek :

Stephanus ..... Thesaurus Græcæ Linguæ ..... London, 1816-18
Hederich ..... Græcum Lexicon Manuale ..... London, 1831
Liddell & Scott ..... Greek-English Lexicon ..... Oxford, 1861

Hebrew :

Parkhurst ..... Hebrew-English Lexicon ..... London, 1823

Latin :

Facciolati (Bailey) ..... Universal Latin Lexicon ..... London, 1828
Ainsworth ..... Latin-English ..... New York, 1831
Riddle & Arnold ..... English-Latin ..... London, 1847
Du Cange ..... Middle and Low Latin ..... Paris, 1840-48
Andrews ..... Latin-English ..... London, 1872
Andrews (Lewis & Short). Latin-English ..... New York, 1898

Law

Spelman ..... Glossarium Archaiologicum ..... London, 1687
Cowell ..... Interpreter of Words ..... London, 1701
Jacob ..... London, 1732
Rastall ..... Termes de la Ley ..... London, 1742
Kelham ..... Norman-French ..... London, 1779
Tomlins ..... London, 1835
Holthouse ..... Philadelphia, 1847
Trayner ..... Latin Law Phrases ..... Edinburgh, 1861
Mozley & Whitley ..... London, 1876
Tayler ..... Law Glossary ..... New York, 1877
Abbott ..... Boston, 1879
Brown ..... London, 1880
Sweet ..... London, 1882
Winfield ..... Adjudged Words and Phrases ..... Jersey City, 1882
Lawson ..... Concordance of Words, etc. ..... St. Louis, 1883
Adams ..... Juridical Glossary ..... Albany, 1886
Cochran ..... Cincinnati, 1888
Anderson ..... Chicago, 1889
Stroud ..... London, 1890
Black ..... St. Paul, 1891
Whitehead ..... Church Law ..... London, 1892
Wharton ..... London, 1892
Kinney ..... Chicago, 1893
Bouvier ..... Boston, 1897

See also Law Dictionaries.

DICTIONARIES—*Continued.*

Literature, Science, Art and Manufactures

Chambers	Arts and Sciences	London, 1786
Weale	Terms in the Sciences	London, 1850
Fairholt	Terms in Art	London, 1854
Wright	Obsolete and Provincial English	London, 1857
Ure	Arts, Manufactures, etc	London, 1860
Halliwell	Archaic, etc., Words	London, 1860
Smith	Synonyms and Antonyms	London, 1867
Brande & Cox	Science, Literature and Art	London, 1867
Halkett & Laing	Anonymous and Pseudonymous Lit	Edinburgh, 1882-88
Mayhew & Skeat	Middle English	Oxford, 1888
Roget	Thesaurus of English Words	London, 1888
Hoyt & Ward	Quotations	New York, 1888
Farmer	Americanisms	London, 1889
Allibone	English Literature	Philadelphia, 1863-91
Brewer	Phrase and Fable	London (n. d.)
	Architectural Design, etc.	London (n. d.)
Houston	Electrical Words	New York, 1892
Lockwood	Mechanical and Engineering Terms	London, 1892
Fennell	Anglicized Words and Phrases	Cambridge, 1892
Wood	Quotations	London, 1893
Dalbiac	Quotations	London, 1896
Sharp	Dictionary of English Authors	London, 1897
Adams	American Authors	Boston, 1897
Serraillier	Railway Technical Vocabulary	London, 1897
Wright	English Dialect Dictionary	London, 1898-99
Delvau	De la Langue Verte (French Slang)	Paris (n. d.)

Medical

James	Medical Dictionary	London, 1743
Palmer	Terms in Anatomy	London, 1845
Hooper	Lexicon Medicum	London, 1848
Cooper	Practical Surgery	London, 1861-72
Quain	Medicine	London, 1882
Hoblyn	Medical Terms	London, 1887
Tuke	Psychological Medicine	London, 1892
Gould	Medicine and Biology	Philadelphia, 1894

Miscellaneous

Bayle	Historique and Critique	Rotterdam, 1715
	Biblical Persons and Places	Birmingham, 1787
Hutton	Philosophical and Mathematical	London, 1815
James	Military	London, 1816
Falconer	Marine	London, 1830
Calmet	Bible	London, 1830
Campbell	Military Science	London, 1844
Smith	Bible	London, 1861-63
McCulloch	Commerce and Navigation	London, 1882

DICTIONARIES—*Continued.*

Miscellaneous—*Continued.*

Lippincott ..... Geographical ..... Philadelphia, 1883
Young ..... Concordance of the Bible ..... New York, 1885
Mulhall ..... Statistics ..... London, 1886
Smith ..... Greek and Roman Antiquities ..... London, 1890
Seyfert ..... Classical Antiquities ..... London, 1891
Brown & Strauss ..... American Politics ..... New York, 1892
Whitehead ..... Church Law ..... London, 1892
Lockwood ..... Mechanical and Engineering Terms ..... London, 1892
Anon ..... Architectural Design, etc. ..... London (n. d.)
Dalbiac ..... English Quotations ..... London, 1896
Adams ..... American Authors ..... Boston, 1897
Sharp ..... English Authors ..... London, 1897
Serraillier ..... Railway Technical Vocabulary ..... London, 1897
Thomas ..... University Degrees ..... Syracuse, 1898

See also Cyclopædias—Peerage—Quotations.

DIGNITIES

Selden ..... Titles of Honour ..... London, 1672
Dugdale ..... Originales Juridicales ..... London, 1680
Beatson ..... Political Index ..... London, 1806
Playfair ..... British Family Antiquity ..... London, 1811
Cruise ..... Origin and Nature of ..... London, 1823
Betham ..... Feudal and Parliamentary ..... London, 1830
Palmer ..... House of Lords Practice ..... London, 1830
Haydn ..... Book of ..... London, 1894

See also Baronetage—Peers and Peerages—Titles of Honour.

DILAPIDATIONS

Gibbons ..... Law of, and Nuisances ..... London, 1849
Yool ..... Waste, Nuisances, etc ..... London, 1863
Morris ..... Discourse on ..... London, 1865
Grady ..... Fixtures, etc ..... London, 1866
Fletcher ..... Dilapidations ..... London, 1891

See also Repairs—Waste.

DIRECTORIES

Canada (MacKay), 1851 ..... Montreal
Canada (Mitchell), 1864 ..... Toronto
Canada (Lovell), 1857-58, 1871, 1896-97 ..... Montreal
London, Eng. (Kelly), 1894 ..... London
Mining Register and Directory (Potts), 1890 ..... North Shields
Naval and Military (Whitaker), 1899 ..... London
New York City (Trow), 1895 ..... New York
Newspapers, Canada (McKim), 1899 ..... Montreal
Ontario (Lovell), 1882 ..... Montreal

DIRECTORIES—*Continued.*

Ontario (Polk & Co.), 1888-89 ..... Toronto
Ontario (Might), 1895 ..... Toronto
Ontario, Eastern (Ontario Publishing Co.), 1898-99 ..... Ingersoll
Ontario, Western (Ontario Publishing Co), 1898-99 ..... Ingersoll
Toronto, 1837, 1850-51, 1856, 1859-63, 1866-71, 1873-74, 1876-1900 .....
York County (McEvoy), 1870-71 ..... Toronto

See also Law Lists—Year Books.

DIRECTORS

Thompson ..... Liability of ..... St. Louis, 1880
Hurrell & Hyde ..... of Joint Stock Companies ..... London, 1896
Warde ..... Joint Stock Companies' Manual ..... Toronto, 1898
Palmer ..... Shareholders' and Directors' Companion .... London, 1899

See also Corporations—Officers.

DISALLOWANCE

Hodgins ..... Reports on Dom. and Prov. Legis., 1867-95. Ottawa, 1896

DISCHARGE

Ralston ..... of Contract ..... Philadelphia, 1886

DISCLAIMERS

Bell & Dunn ..... Forms and Precedents ..... Toronto, 1898

DISCOUNT

See Interest.

DISCOVERY

Willis ..... Interrogatories ..... London, 1816
Hare ..... by Bill and Answer in Equity ..... London, 1836
Wigram ..... Law of ..... London, 1840
Wigram ..... Law of ..... Boston, 1842
Pollock ..... Production of Documents ..... London, 1851
Petheram ..... Law and Practice of ..... London, 1864
Davis ..... County Courts Practice ..... London, 1868
Kerr ..... Law of ..... London, 1870
Peile ..... Law and Practice ..... London, 1883
Sichel & Chance ..... Interrogatories, etc ..... London, 1883
Bray ..... Law of ..... London, 1885

See also Evidence—Inspection of Documents—Practice—Production.

DISEASE

See Prevention of Disease.

DISPENSATIONS

Bacon ..... Liber Regis ..... London, 1786

DISPUTED IDENTITY

Moriarity ..... Personation and ..... London, 1873

DISTRESS

Gilbert ..... Law and Practice of ..... London, 1823
Bradby ..... Law of Distresses ..... London, 1828
Keele ..... Brief View of Laws of Upper Canada ..... Toronto, 1844
..... Ancient Laws of Ireland ..... Dublin, 1865
Oldham & Foster ..... Law of ..... London, 1886
Hunter ..... Law of Distress for Rent ..... London, 1896
Bullen ..... Distress for Rent ..... London, 1899
Daniels ..... Hand-book of Law of ..... London, 1899

See also Landlord and Tenant.

DISTRIBUTION

Mascall ..... of Personal Estate ..... London, 1818

See also Descents—Executors and Administrators—Succession.

DITCHES AND WATERCOURSES

Henderson ..... Procedure under Ontario Act, 1894 ..... Toronto, 1895

DIVISION COURT

..... Rules and Orders, Upper Canada ..... Toronto, 1854
..... Rules and Orders, Ontario ..... Toronto, 1869
O'Brien ..... Division Court Act, 1866 ..... Toronto, 1866
Armour ..... Division Courts and Small Credits ..... Toronto, 1879
Sinclair & Wade ..... Div. Ct. Act, R.S.O., 1877, chap. 47 ..... Toronto, 1879
O'Brien ..... Division Court Act, 1880 ..... To[illegible] 1880
Sinclair ..... Division Court Law ..... Ha[illegible] 1888
Bicknell & Seager ..... Division Courts Act ..... Toronto [illegible] 893-94
Seager ..... Revised Rules, Orders, etc ..... Toronto, 1894
Higgins ..... Division Courts Act, R.S.O., 1897 ..... Toronto, 1898

DIVORCE

Fergusson ..... Consistorial Decisions, Scotland ..... Edinburgh, 1817
Poynter ..... Marriage and Divorce ..... London, 1824
Shelford ..... Marriage and Divorce ..... Philadelphia, 1841
Macqueen ..... Practice of House of Lords ..... London, 1842
Swabey ..... Law and Practice relating to ..... London, 1859
Le Riche ..... Costs in ..... London, 1860
Browning ..... Practice and Procedure ..... London, 1862
Pritchard ..... Marriage and Divorce ..... London, 1864
Scott ..... Prob. and Div. in Common Law ..... London, 1868
Browne ..... Digest of Divorce and Alimony ..... Philadelphia, 1872
Ernst ..... Marriage and Divorce ..... London, 1879
Tyler ..... Commentaries ..... Albany, 1882
Story ..... Conflict of Laws ..... Boston, 1883

DIVORCE—*Continued.*

Stewart ..... Marriage and Divorce ..... San Francisco, 1884
Clifford ..... Private Bill Legislation ..... London, 1885-87
Lloyd ..... Law of ..... Boston, 1887
Hirsh ..... Digest of U. S. Divorce Laws ..... New York, 1888
Browne ..... Principles and Practice ..... London, 1889
Gemmill ..... Practice on Divorce Bills, Canada ..... Toronto, 1889
Browne ..... Law of Divorce and Alimony ..... Philadelphia, 1890
..... Statutory Rules and Orders, Revised ..... London, 1890
Dixon ..... Law, Practice and Procedure ..... London, 1891
Harrison ..... Epitome Prob. and Div ..... London, 1891
Bishop ..... Marriage and Divorce ..... Boston, 1891
Kelly ..... French Law of Marriage ..... London, 1895
Nelson ..... Law of Divorce ..... Chicago, 1895
Dicey ..... Conflict of Laws ..... London, 1896
Bailey ..... Law of Jurisdiction ..... Chicago, 1899

See also Conflict of Laws—Domestic Relations—Husband and Wife—Practice.

DOCTORS

Powell ..... In Canada ..... Montreal, 1890

DOCUMENTS

Frazer ..... Study of Handwriting, etc. ..... Philadelphia, 1894

DOCUMENTS, PRODUCTION OF

Pollock ..... Power to Compel Production ..... London, 1851
Sichel & Chance ..... Interrogatories ..... London, 1883
Peile ..... Law and Practice of Discovery ..... London, 1883
Bray ..... Law of Discovery ..... London, 1885

See also Discovery—Production.

DOGS

Lupton ..... Law relating to ..... London, 1888
Manson ..... Dog Law ..... London, 1893

See also Animals.

DOMAIN

See Eminent Domain.

DOMESDAY BOOK

Record Commission ..... London, 1783
Kelham ..... Domesday Book, Illustrated ..... London, 1788
Maitland ..... Domesday Book and Beyond ..... Cambridge, 1897

DOMESTIC RELATIONS

Ewell ..... Leading Cases on ..... Boston, 1891
Geary ..... Marriage and Family Relations ..... London, 1892
Kelly ..... French Law of Marriage ..... London, 1895

DOMESTIC RELATIONS—*Continued.*

Schouler ..... Law of ..... Boston, 1895
Eversley ..... Law of ..... London, 1896
Tiffany ..... Law of ..... St. Paul, 1896
Woodruff ..... Selection of Cases on ..... New York, 1897
Gubbins ..... Civil Code, Japan ..... Tokio, 1899

See also Divorce—Guardian and Ward—Husband and Wife—Infancy—Marriage and Divorce—Married Women's Property Acts—Master and Servant—Parent and Child.

DOMESTIC SERVANTS

Baylis ..... Law relating to ..... London, 1896

See also Master and Servant.

DOMICIL

Phillimore ..... Law of ..... London, 1847
Round ..... Law of ..... London, 1861
Jacobs ..... Law of ..... Boston, 1887
Dicey ..... Conflict of Laws ..... London, 1896

See also Conflict of Laws.

DONATIONS

Dropsie ..... Roman Law of Testaments ..... Philadelphia, 1892
Fowler ..... Charitable Trusts and Donations in N. Y. . New York, 1896

See also Charities—Charitable Uses—Gifts—Legacies.

DOWER

De Renusson ..... Traitez de Douaire ..... Paris, 1699
Park ..... Law of ..... Philadelphia, 1836
Draper ..... Handy Book of Law of ..... Toronto, 1863
Cameron ..... Law of ..... Toronto, 1882
Tyler ..... Commentaries on Law of Infancy, etc ..... Albany, 1882
Scribner ..... Law of ..... Philadelphia, 1883

See also Marriage—Husband and Wife.

DRAFTS

Shaw ..... Bankers' Cheques, etc. ..... London, 1854

See also Bills and Notes—Negotiable Instruments.

DRAINAGE

Smith ..... Removal of Nuisances ..... London, 1867
Henderson ..... Ditches and Watercourses Act, Ont ..... Toronto, 1895
Clarke & Scully ..... Drainage Cases, Ont. ..... Windsor, 1898

DRAMA

Shakespeare (Malone) .... Plays ..... London, 1821
Sheridan ..... Works ..... London, 1821
Mair ..... Tecumseh ..... Toronto, 1886
Brewer ..... Readers' Handbook ..... London, 1898

DRAMATIC COPYRIGHT

Morgan ..... Law of Literature ..... New York, 1875
Drone ..... Copyright ..... Boston, 1879
Cutler ..... Musical and Dramatic Copyright ..... London, 1892

See also Copyright.

DRED SCOTT CASE

Howard ..... Report of ..... New York, 1857

DREYFUS CASE

Conybeare ..... The Dreyfus Case ..... London, 1899

DRINK LICENSING LAWS

Deane ..... Drink Licensing Laws ..... London, 1887
Sinclair ..... Ontario Liquor License Act ..... Hamilton, 1891
Talbot ..... Law of Licensing ..... London, 1896

See also Excise Laws—Intoxicating Liquors—Licensing Acts—Liquor Laws.

DUCHY OF CORNWALL

Haines ..... History of Constitution of ..... London, 1834

DURESS

Chand ..... Law of Consent ..... Bombay, 1897

DUTIES

See Customs Law—Revenue Laws—Tariff Laws, etc.

DUTIES, SUCCESSION

See Death Duties—Legacy Tax—Succession Tax.

EASEMENTS

Morris ..... Outline of Law of ..... Dublin, 1869
Jones ..... On Prescription ..... Toronto, 1878
Washburn ..... American Law of ..... Boston, 1885
Innes ..... English Law of ..... London, 1895
Goddard ..... Law of ..... Boston, 1896
Jones ..... Law of ..... New York, 1898
Gale ..... Law of ..... London, 1899

See also Boundaries and Fences—Highways—Lateral Support—Light and Air—Prescription—Walls—Ways.

EAST INDIA COMPANY

Thornton ..... History of British Empire in India ..... London, 1841-45
..... Laws relating to India and ..... London, 1855

See also India.

ECCLESIASTICAL COURTS

Conset	Practice of	London, 1708
	Clerks' Instructor in	London, 1740
Swan	Jurisdiction of	London, 1830
Coote	Practice of	London, 1847
Hale	Precedents and Pleadings	London, 1847
Smith	Law and Practice	London, 1880

See also Ecclesiastical Law—Practice.

ECCLESIASTICAL DILAPIDATIONS

Morris	Discourse on	London, 1865
Grady	Law of Fixtures, etc	London, 1866

ECCLESIASTICAL LAW

Ridley	Ecclesiastical and Civil Law	London, 1639
Hooker	Ecclesiastical Polity	London, 1723
Cunningham	Simony	London, 1784
Bacon	Liber Regis	London, 1786
	Clergyman's Assistant	Oxford, 1822
	Ecclesiastical Legal Guide	London, 1839
Burn	Ecclesiastical Law	London, 1842
Law	Forms of Ecclesiastical Law	London, 1844
Stephens	Statutes relating to	London, 1845
Hale	Precedents, etc., in Criminal Causes	London, 1847
Law	Ecclesiastical Statutes at Large	London, 1847
Stephens	Law relating to the Clergy	London, 1848
Rogers	Practical Arrangement of	London, 1849
Oliphant	Law of Church Ornaments	London, 1851
Oliphant	Law of Pews	London, 1853
Smith	The Parish	London, 1857
Harding	Handy Book of	London, 1863
Badeley	Religious Confessions	London, 1865
Tyler	American Ecclesiastical Law	Albany, 1866
Innes	Law of Creeds in Scotland	Edinburgh, 1867
Hale	Legal History of Supremacy of Crown	London, 1867
Brice	Law relating to Public Worship	London, 1875
Cockburn	Letter to Lord Penzance. Pamph	London, 1878
Smith	Ecclesiastical Law and Practice	London, 1880
Blunt	Book of Church Law	London, 1885
Prideaux	Duties of Churchwardens	London, 1886
Cripps	Law relating to the Clergy	London, 1886
Steer	Parish Law	London, 1887
Mair	Digest of, Church of Scotland	London, 1887
Whitehead	Dictionary of Church Law	London, 1892
Talbot	Modern Cases on Ritual	London, 1894
Toronto Diocesan Synod	Constitution, Canons, etc	Toronto, 1895
Phillimore	of Church of England	London, 1895
Reichel	Elements of Canon Law	London, 1897

See also Burial—Canon Law—Church and Clergy—Churchwardens—Ecclesiastical Courts—Ecclesiastical Dilapidations—Pews—Simony.

ECCLESIASTICAL LAW—*Continued.*

Cases

Jebb	Rt. Rev. Dr. Hampden's Case	London, 1849
	Atty.-Gen. v. Grassett, "Rectory Case"	Toronto, 1856
Finlason	Judgment in Folkstone Ritual Case	London, 1877
Roscoe	Bishop of Lincoln's Case	London, 1889
Talbot	Modern Cases on Ritual	London, 1894

EDUCATION

De Maintenon	Letters on Education of Girls	Paris, 1861
Arnold	Popular Education in France, Holland and Switzerland	London, 1861
Adams	Elementary Education Act	London, 1870
Hodgins	Public School Law of Ontario	Toronto, 1873
Glen	Elementary Education Acts, 1870-76	London, 1877
	Reports, U.S. Com. of Education	Washington, 1890-97
Hodgins	Doc. Hist. of, in Upper Canada, 1791-1843	Toronto, 1894-99

See also Legal Education—School Laws.

EGYPT

Tatham	Grammar of Egyptian Language	London, 1830
Bunsen	Place in Universal History	London, 1848

EJECTMENT

Runnington	History, Principles and Practice	London, 1820
Tidd	Practice	London, 1830
Tidd	New Practice	London, 1837
Tidd	Forms	London, 1840
Adams	Principles and Practice	London, 1846
Cole	Law and Practice	London, 1857
Kerr	Action at Law	London, 1861
Archbold	Queen's Bench Practice	London, 1866
Hilliard	Remedies for Torts	Boston, 1867
Jackson & Gross	Landlord and Tenant in Pennsylvania	Philadelphia, 1882
Redman & Lyon	Landlord and Tenant	London, 1886
Sedgwick & Wait	Trial of Title to Land	New York, 1886
Newell	Law of	Chicago, 1892
Williams & Yates	Law of	London, 1894
Lightwood	Possession of Land	London, 1894

See also Landlord and Tenant—Mesne Profits—Real Property—Title.

ELECTION AND SATISFACTION

Stalman	Law and Doctrine of	London, 1827
Flood	Equitable Doct. of Election. Pamph. v. 2	London, 1880
Serrell	Equitable Doctrine of Election	London, 1891

ELECTIONS

Australia

Wigmore	Australian Ballot System	Boston, 1889

Canada

Patrick	Election Cases, 1824-49	Toronto, 1861
Brough	Guide to the Law of	Toronto, 1871
Laperriere	Speakers' Decisions	Ottawa, 1872
Hodgins	Voters' Lists	Toronto, 1886
Ermatinger	Franchise and Election Laws	Toronto, 1886
Harrison	Municipal Manual	Toronto, 1889
Hodgins	Canadian Franchise Act	Toronto, 1886-89
Coté	Political Appointments and Elections, 1841-95	Ottawa, 1866-96
	Dominion Election Returns, 1867-96	Ottawa

England, Etc.

Disney	Abridgment of Election Law	London, 1812
Heywood	County Elections	London, 1812
Hands	Election Petitions	London, 1812
Male	Law and Practice	London, 1820
Hammond	Parliamentary Practice	London, 1825
Chambers	Law and Practice	London, 1837
Stephens	Law of	London, 1840
Elliott	Parliamentary Electors, Qualification of	London, 1843
Rouse	Manual for Election Agents	London, 1846
Warren	Parliamentary Election Law, U. K.	London, 1852
Saunders	Parliamentary Elections	London, 1852
Paynter	Practice at Elections	London, 1852
Warren	Law and Practice, Election Committees	London, 1853
Saunders	Election Committees	London, 1853
Frere	Proceedings of Election Committees, House of Commons	Westminster, 1853
Clerk	Law and Practice	London, 1857
Sharkey	Election Committee Practice	London, 1859
Webster	Parliamentary Costs	London, 1864
Byrne	Parliamentary Elections, Ireland	Dublin, 1865
Lewis	Election Manual	London, 1865
Wordsworth	Law and Practice of	London, 1865
Davis	Registration	London, 1868
Cox	Ancient Parliamentary Elections	London, 1868
Wolferstan	Election Petitions	London, 1869
Hare	Parliamentary and Municipal Elections	London, 1873
Saunders	Municipal Registration	London, 1873
Owen	Ballot Act, 1872	London, 1875
Fitzgerald	Ballot Act, 1872	London, 1876
Nicolson	Parliamentary Elections, Scotland	Edinburgh, 1879
Bushby	Manual of Practice	London, 1880
Carter	Corrupt and Illegal Practices Act	London, 1883

ELECTIONS—*Continued.*

England, Etc.—*Continued.*

Mattinson & Macaskie...Corrupt Practices .....London, 1884
Lely & Foulkes .....Parliamentary Elections Acts .....London, 1885
McCalmont .....Parliamentary Poll Book, 1832-85 .....London, 1885
Cox & Grady.....Registration and Election Law and Prac....London, 1885
Cunningham.....Parliamentary and Municipal Elections.....London, 1885
Hardcastle.....Election Petitions.....London, 1885
Leigh & LeMarchant....Elections and Petitions .....London, 1885
Parker.....Election Agents .....London, 1885
Day .....Election Cases, 1892-93.....London, 1894
Rogers .....Parliamentary and Municipal Elections....London, 1894-95

See also Corrupt Practices—Municipal Law—Petitions—Registration for Elections.

United States

Brightly .....Leading Cases .....Philadelphia, 1871
McCrary.....American Law of .....Chicago, 1887

See also Registration for Elections.

ELECTRICITY

Scott & Jarnaguin .....Law of Telegraphs .....Boston, 1868
Bower & Webb .....Electric Lighting Act.....London, 1882
Fitzgerald .....Electric Lighting Act.....London, 1882
Cunynghame .....Law of Electric Lighting.....London, 1883
Thompson .....Law of Electricity .....St. Louis, 1891
Keasby .....Electric Wires in Streets.....Chicago, 1892
Crosby & Bell .....Electric Railway, Construction of.....London, 1892
Houston .....Dictionary of Electrical Words.....New York, 1892
Booth.....Street Railway Law .....Philadelphia, 1892
Croswell.....Law of Electricity.....Boston, 1895
Mears .....Law of the Motor Car .....London, 1896
Morrill.....Electrical Cases, 1873-97.....Albany, 1894-97
Will .....Law of Electric Lighting.....London, 1898

See also Telegraph.

ELEMENTS OF LAW

Guthrie .....Elementary Principles, Laws of England... Dublin, 1842
Blickensderfer .....Blackstone's Elements.....Chicago, 1889
Markby .....Elements of Law.....Oxford, 1896

See also Study of Law.

ELEVATORS

Webb .....Law of Passenger and Freight Elevators..St. Louis, 1896

EMBEZZLEMENT

Cox .....Summary Jurisdiction Act.....London, 1879
Rapalje .....Larceny and Kindred Offences .....Chicago, 1892

See also Criminal Law.

EMBLEMENTS

See Fixtures

EMINENT DOMAIN

Lewis ..... Law of ..... Chicago, 1888
Mills ..... Law of ..... St. Louis, 1888
Manier ..... Law of, Illinois ..... Chicago, 1888
Redfield ..... Railways ..... Boston, 1888
Randolph ..... Law of, in the United States ..... Boston, 1894

See also Compensation—Lands Clauses Consolidation Acts.

EMPLOYERS' LIABILITY

Turner ..... Employers' Liability Act, 1880 ..... London, 1882
Fall ..... For Personal Injuries. Pamph ..... Boston, 1883
Roberts & Wallace ..... Duty and Liability of Employers ..... London, 1885
Wood ..... Master and Servant ..... Albany, 1886
Spens & Younger ..... Employers and Employed ..... Glasgow, 1887
Firth ..... Employers' Liability. Pamph ..... London, 1890
Rumsey ..... Employer and Employed ..... London, 1892
..... Digest of Cases Under 1880 Act ..... London, 1893
Dawbarn ..... Employers' Liability Act, 1880 ..... Liverpool, 1894
Bailey ..... Master's Liability for Injuries ..... St. Paul, 1894
Mears ..... Law of the Motor Car ..... London, 1896
Tiffany ..... Law of Persons, etc. ..... St. Paul, 1896
Reno ..... Employers' Liability Acts ..... Boston, 1896
Senhouse ..... Employers' Liability Act, 1880 ..... London, 1898
Robinson ..... Employers' Liabil. and Workmen's Comp'n ..... London, 1898
Senhouse & Emery ..... Accidents to Workmen ..... London, 1898
Saunders ..... Law of Negligence ..... London, 1898
Beven ..... Employers' Liability ..... London, 1899
Ruegg ..... Employers' Liability Act, 1880 ..... London, 1899

See also Injuries—Lord Campbell's Act—Master and Servant—Negligence—Workmen's Compensation.

ENCYCLOPÆDIAS

General

American ..... New York, 1881-82
Annual (Appleton's) ..... New York, 1876-99
Britannica ..... Edinburgh, 1878-89
Chambers ..... London and Edinburgh, 1860-68
Metropolitana ..... London, 1845

Special

Agriculture (Loudon) ..... London, 1857
Canada (Hopkins) ..... Toronto, 1898-99
Chemistry (Booth & Morfet) ..... Philadelphia, 1853
Civil Engineering (Cresy) ..... London, 1861
Historical Lights (Little) ..... New York, 1886

ENCYCLOPÆDIAS—*Continued.*

Special—*Continued.*

Law, American and English Encyclopædia of ..... Northport, 1896-99
Law, Universal Cyclopædia of (Thornton) ..... Northport, 1885
Laws of England, Encyclopædia of (Renton) ..... London, 1897-98
Quotations (Hoyt & Ward) ..... New York, 1888
Surgical Science (Cooper) ..... London, 1861-72
Trees and Shrubs (Loudon) ..... London, 1853

See also Cyclopædia.

ENGINEERING

Glen ..... Law of Engineers ..... London, 1860
Cresy ..... Encyclopædia of Civil Engineering ..... London, 1861
Will ..... Practice of Referees' Court ..... London, 1866
Fawcett ..... Practice of Referees' Court ..... London, 1866
Tomlinson ..... Cyclopædia of Useful Arts, etc. ..... London, 1866
Hudson ..... Building and Engineering Contracts ..... London, 1891
Lockwood ..... Dict. of Mechanical and Engineering Terms.. London, 1892
Macassey & Strahan .... Law of Civil Engineers ..... London, 1897
Wait ..... Engin. and Architec. Jurisprudence ..... New York, 1898

See also Architects—Building Contracts—Civil Engineers.

ENGINES, FIRE

Young ..... Fires, Fire Engines and Brigades ..... London, 1866

ENGLAND

Britton ..... Architectural Antiquities of ..... London, 1807
Britton ..... Cathedral Antiquities of ..... London, 1838
Richardson ..... Old English Mansions ..... London, 1841-48
Smith ..... History of Education for the Bar ..... London, 1860
Birkbeck ..... Land Distribution in ..... London, 1885
Wyon ..... Seals of ..... London, 1887

Church of England

Britton ..... Cathedral Antiquities ..... London, 1838
Burnet ..... History of Reformation of ..... London, 1839
Short ..... History of Reformation of, to 1688 ..... London, 1847

See also Church—Ecclesiastical Law.

Constitutional History and Law

Madox ..... Ancient Charters ..... London, 1702
Gilbert ..... *see* Treatise in his Reports ..... London, 1760
Pownall ..... Administration of British Colonies ..... London, 1774
Sullivan ..... Lectures on Constn. and Laws of Eng. Portland (Me.), 1805
De Lolme ..... Rise and Progress of Constitution ..... London, 1838
Record Commission ..... Ancient Laws and Institutions ..... London, 1840
Western ..... Commentaries on ..... London, 1841

ENGLAND—*Continued.*

Constitutional History and Law—*Continued.*

Anstey	History of the Laws and Constitution	London, 1845
Bowyer	Commentaries on Constitutional Law	London, 1846
Cox	The British Commonwealth	London, 1854
Creasy	Rise and Progress of Constitution	London, 1856
Rowland	Manual of English Constitution	London, 1859
Hensman	Hand-book of British Constitution	London, 1860
Brougham	The British Constitution	London, 1861
Fischell	The English Constitution	London, 1863
Forsyth	Cases and Opinions on Constitutional Law	London, 1869
Creasy	Imperial and Colonial Constitutions	London, 1872
May	Constitutional History, since George III	London, 1873
Hallam	Constitutional History, 1485-1760	London (n. d.)
Yonge	Constitutional History, 1760-1860	London, 1882
Stubbs	Origin and Development, English Const'n.	Oxford, 1883
Gneist	The English Constitution	London, 1886
Hearn	Government of England	London, 1887
Feilden	A Short History, English Constitution	Oxford, 1887
Todd	Parliamentary Government in England	London, 1887
Gneist	The English Parliament	London, 1889
Boutmy	The English Constitution	London, 1891
Boutmy	Constitutional Law	London, 1891
Lewis	Government of Dependencies	Oxford, 1891
Todd (Walpole)	Parliamentary Government in England	London, 1892
Smith	History of English Parliament	London, 1892
Bagehot	The English Constitution	London, 1896
Taswell-Langmead	Constitutional Hist. from Teutonic Conquest	London, 1896
Anson	The Constitution	Oxford, 1896-97
Dicey	Introduction to Study of the Constitution	London, 1897
Taylor	Origin and Growth of English Constitution	Boston, 1898

See also Constitutional History and Law.

History

Clarendon	State Papers, from 1621	Oxford, 1767
Hume	to 1688	Dublin, 1772
Ramsay	American Revolution	London, 1793
Henry	History of Great Britain	London, 1814
Somers	Historical Tracts	London, 1809-15
Cobbett	Parliamentary History	London, 1806-20
Turner	Anglo-Saxons	London, 1820
Smollett	1688-1727	London, 1823
Clarendon	Rebellion and Civil Wars	Oxford, 1826
Godwin	The Commonwealth	London, 1824-28
Turner	Modern	London, 1828
Turner	During Middle Ages	London, 1830
Mackintosh	B.C. 55—A.D. 1760	London, 1830
Lingard	From First Invasion by the Romans	London, 1825-31

ENGLAND—*Continued.*

History—*Continued.*

Mackintosh	Revolution, 1688	London, 1834
Merewether & Stephens	Boroughs and Municipal Corporations in	London, 1835
Hughes	1760-1835	London, 1836
Burnet	Reformation, Church of England	London, 1839
Adolphus	1760-1804	London, 1840-45
Ellis	Original Letters, Illustrative of	London, 1824-46
Short	Church of England, to 1688	London, 1847
Palgrave	Normandy and England	London, 1851
Grey	Colonial Policy, Lord Russell's Admin	London, 1853
Macaulay	From Accession of James II	London, 1854
Mahon	1713-1783	London, 1839-54
Massey	In George III.'s Reign	London, 1855
Buckingham	Memoirs, Regency, 1811-20	London, 1856
Greene	Lives of the Princesses	London, 1857
Strickland	Lives of the Queens	London, 1857
Guizot	The Revolution, 1625-58	Paris, 1858-59
Buckle	Civilization in	London, 1861
Bourne	Story of Our Colonies	London, 1869
Froude	Wolsey to Armada	London, 1858-70
Doyle	English Colonies in America	New York, 1882
Dicey	England's Case Against Home Rule	London, 1886
James	Naval History, 1793-1827	London, 1886
Walpole	1815-1858	London, 1890
Lecky	In the 18th Century	London, 1887-91
Smith	History of English Parliament	London, 1892
Ransome	Advanced History of England	London, 1896
Mackinnon	Union of England and Scotland	London, 1896
Egerton	British Colonial Policy	London, 1897
Maitland	Domesday Book and Beyond	Cambridge, 1897
Robertson	Chitral: Story of a Minor Siege	New York, 1898
Smith	The United Kingdom: A Political History	Toronto, 1899

See also Colonies—England, Constitutional History—India, etc.

Language

See Dictionaries—Language.

Laws

Fitzherbert	Abridgment	London, 1565
Brooke	La Graunde Abridgment	London, 1586
Rolle	Abridgment	London, 1668
Dugdale	Originales Juridicales	London, 1680
	Fleta: A Commentary	London, 1685
Selden	Dissertation, annexed to Fleta	London, 1685
Madox	Formulare Anglicanum	London, 1702
Wood	Institutes of Civil Law	London, 1730
D'Anvers	Abridgment	London, 1725-37

ENGLAND—*Continued.*

Laws—*Continued.*

Viner	Abridgment	London, 1743-58
Blackstone	Commentaries	London, 1770
Hargrave	Tracts	Dublin, 1787
Hargrave	Collectanea Juridica	London, 1791-92
Woodeson	Lectures	London, 1792
Sullivan	Lectures on	Portland, 1805
Glanville (Beames)	Laws and Customs	London, 1812
Hale	History of Common Law	London, 1820
Wynne	Eunomos	London, 1822
Coke	Institutes	London, 1817-23
Miller	Present State of Civil Law of	London, 1825
Fortescue	De Laudibus	Cambridge, 1825
Spence	Origin of	London, 1826
Reeves	History of	London, 1814-29
Petersdorff	Abridgment	London, 1825-30
Thorpe	Ancient Laws and Institutions	London, 1840
Western	Commentaries	London, 1841
Anstey	Laws Affecting Roman Catholics	London, 1842
Guthrie	Principles	Dublin, 1842
Sargent	Principles	London, 1843
Petersdorff	Abridgment	London, 1841-44
Anstey	Guide to History of	London, 1845
Littleton	Tenures	London, 1846
Bowyer	Commentaries on Constitutional Law	London, 1846
Broom	Commentaries	Philadelphia, 1856
Paterson	Compendium	Edinburgh, 1860
Francillon	Lectures	London, 1860-61
Britton	Ancient Pleas	Oxford, 1865
Broom & Hadley	Commentaries	London, 1869
Syms	Code	London, 1870
Blackstone	Antiquities and Laws	Oxford, 1871
Petersdorff	Abridgment	London, 1861-71
Nasmith	Institutes, Private Law	London, 1875
Bracton	De Legibus	London, 1878
Bigelow	Placita Anglo-Normannica	London, 1879
Bigelow	History of Procedure, 1066-1204	London, 1880
Holmes	Lectures on Common Law	Boston, 1881
Scrutton	Influence of Roman Law	Cambridge, 1885
Brunner	Sources of	Edinburgh, 1888
Broom	Commentaries	London, 1888
Stearns	Germs and Development	New York, 1889
Brett	Commentaries	London, 1890
Dillon	Laws and Jurisp. of England and America	Boston, 1894
Pollock & Maitland	History of, before Edward III.	Cambridge, 1895
Stephen	Commentaries	London, 1895
Blackstone (Lewis)	Commentaries	Philadelphia, 1897
Renton	Encyclopædia of	London, 1897-98

ENGLAND—*Continued.*

Literature

Watt ..... Bibliotheca Britannica ..... Edinburgh, 1824
Chambers ..... Cyclopædia of ..... London, 1858
Allibone ..... Dictionary of English Literature .... Philadelphia, 1863-91
Sharp ..... Dictionary of English Authors ..... London, 1897

See also Biography—Common Law—Constitution—Dictionaries : Literature, etc.—Government—History—Magna Charta—Parliament—Record Commission, etc.

ENGRAVERS AND ENGRAVINGS

Strutt ..... Biographical Dictionary of Engravers ..... London, 1785
Birch ..... Heads of Illustrious Persons, Gt. Britain .... London, 1813
Bryan ..... Dictionary of Painters and Engravers ..... London, 1816

ENTAIL

Dalrymple ..... History of Feudal Property, Gt. Britain .... London, 1759

See also Descent.

ENTRIES

Rastell ..... Declarations, etc ..... London, 1566
Coke ..... Book of Entries ..... London, 1671
Raymond ..... Pleadings ..... London, 1790
Lilly ..... Modern Entries ..... London, 1791

See also Forms—Pleadings—Precedents—Writs.

ENTRY, WRIT OF

Sedgwick & Wait ..... Trial of Title to Land ..... New York, 1886

EPIGRAPHY

McCaul ..... Britanno-Roman Inscriptions ..... Toronto, 1868

EQUITABLE CONVERSION

Leigh & Dalzell ..... Treatise on ..... London, 1825

EQUITABLE DEFENCES

Mayne ..... Treatise on ..... London, 1854

EQUITABLE ESTATE

Jickling ..... Analogy between Legal and Eq'ble. Estate .. London, 1829
Edwards ..... Property in Land ..... London, 1896

See also Estates.

EQUITABLE MORTGAGE

..... Collectanea Jurid. Vol. 1, pp. 214-245 ..... London, 1791
Miller ..... Law of ..... London, 1844

See also Mortgage—Trusts.

EQUITY

Home	Principles of	Edinburgh, 1800
Fonblanque	Treatise on	London, 1820
Meggison	Administration of Assets in	London, 1832
Maddock	Principles and Practice	London, 1837
Beames	Doctrine as to Costs	London, 1840
Adams	Doctrine of	London, 1850
Roberts	Principles, Court of Chancery	Philadelphia, 1857
Haynes	Outlines of	Philadelphia, 1858
Griffith	Institutes	London, 1868
Adams	Doctrine of	Philadelphia, 1873
Chute	Relation to Common Law	London, 1874
Taylor	Equity Jurisprudence	Toronto, 1875
Haynes	Outlines of	London, 1880
Story	Equity Jurisprudence	Boston, 1886
Watson	Compendium of	London, 1886
Elphinstone & Clark	Equitable Execution. *See* Searches	London, 1887
Wait	Questions in	London, 1887
Bispham	Principles of	Philadelphia, 1887
Smith, H. A.	Principles of	London, 1888
Smith, J. W.	Manual of Equity Jurisprudence	London, 1889
Kerly	History of Equity Jurisdiction, Chy	Cambridge, 1890
Indermaur	Principles of	London, 1890
Adams (Ralston)	Doctrine of	Philadelphia, 1890
Marsh	History of Court of Chancery	Toronto, 1890
Bunyon	Equitable Liens and Life Policies	London, 1891
Beach	Equity Jurisprudence	New York, 1892
Blyth	Analysis of Snell	London, 1892
Pomeroy	Equity Jurisprudence	San Francisco, 1892
Story	Equity Jurisprudence	London, 1892
Seton	Forms of Decrees, etc.	London, 1891-93
White & Tudor	Leading Cases in	London, 1897
Snell	Principles of	London, 1898
Thomson	Compendium of Modern Equity	London, 1899

See also Injunction—Mistake—Specific Performance.

Evidence

[illegible]n	Law of Evidence, Chancery	London, 1845
Gresley	Law of Evidence, Equity	London, 1847
Gresley	Law of Evidence, Equity	Philadelphia, 1848

Forms and Precedents

Van Heythusen (Hughes)	Equity Draftsman	London, 1828
Whitworth	Equity Precedents	London, 1848
Curtis	Equity Precedents	Boston, 1859
Ayckbourn	Chancery Forms and Orders	London, 1866
Leonard	County Courts	London, 1869
Leggo	Chancery Forms	Toronto, 1876
Drewry	Claims and Defences	London, 1876

EQUITY—*Continued.*

Forms and Precedents—*Continued.*

Daniell	Forms and Precedents	London, 1885
Pemberton	Judgments and Orders	London, 1889
Seton	Decrees	London, 1891-93

Jurisdiction

Newland	Contracts Within	London, 1806
Chambers	over Person and Property of Infants	London, 1842
Spence	Equity Jurisdiction	Philadelphia, 1846-49
Barry	Statutory Jurisdiction, Court of Chancery	London, 1861
Gibbon & Harvey	Equity Jurisdiction of County Courts	London, 1865
Aston	Equity Jurisdiction of County Courts	London, 1865
Griffith	Chancery Institutes	London, 1868
Taylor	Statutes and Orders, Ont	Toronto, 1868

Leading Cases

Indermaur	Epitome	London, 1881
White & Tudor	Selection of	London, 1886
Brett	Leading Cases in Modern Equity	Philadelphia, 1888
White & Tudor	Selection of	Philadelphia, 1889
Brett	Leading Cases in Modern Equity	London, 1896

Pleadings

Cooper	Treatise of Pleading, Equity Side	London, 1809
Beames	Elements of Pleas	London, 1818
Lube	Principles of Equity Pleading	London, 1823
Montagu	Digest of Pleading in Equity	London, 1824
Willis	Pleadings in	London, 1827
Van Heythusen (Hughes)	Equity Draftsman	London, 1828
Welford	Practical Treatise on	London, 1842
Mitford	Pleadings in Suits by Bill	London, 1847
Mayne	Equitable Defences	London, 1854
Drewry	Concise Treatise on	London, 1858
Leonard	County Courts	London, 1869
Story	Commentaries on Equity Pleadings	Boston, 1870
Drewry	Forms of Claims and Defences	London, 1876

Practice

Fowler	Exchequer Practice in Equity Proceedings	London, 1795
Calvert	Parties to Suits in Equity	London, 1837
White	Supplement and Revivor	London, 1843
Grant	Chancery Practice	London, 1845
Smith	Chancery Practice	London, 1857
Gray	Country Solicitor's Practice	London, 1857
Edwards	Receivers, under New York Code	New York, 1859
Hunter	Proceedings by Suit in Equity	London, 1867
Pemberton	Revivor	London, 1867
Taylor	Statutes and Orders, Ontario	Toronto, 1868

EQUITY—*Continued.*

Practice—*Continued.*

Ayckbourn	Chancery Practice	London, 1870
Goldsmith	Doctrine and Practice	London, 1871
Davis	County Courts Practice	London, 1872
Chute	Judicature Act	London, 1874
Trower	Prevalence of Equity	London, 1876
Daniell	Chancery Practice	London, 1884
Holmested	General Rules and Orders, Ontario	Toronto, 1884-85
Pemberton	Judgments and Orders	London, 1889
Snow	Annual Practice	London, 1900
	Yearly Practice	London, 1900

See also Assets—Chancery—Costs—Evidence—Equity—Forms—Injunction—Parties—Practice—Receiver—Revivor, etc.

ERROR AND APPEAL

Taylor	Orders and Statutes, U.C.	Toronto, 1863-68

ERROR, WRIT OF

Hargrave	Jurid. Arguments. Vol. 1, pp. 403-410	London, 1797
Church	Habeas Corpus	San Francisco, 1893

ESCHEAT AND FORFEITURE

Watson	Compendium of Equity	London, 1886

ESSAYS

Chalmers	British Essayists, 38 vols.	London, 1823
Murphy	Life and Genius of Samuel Johnson	London, 1823
Hume	Essays and Treatises	Edinburgh, 1825
Malthus	Principles of Population	London, 1826
Cuvier	Theory of the Earth	Edinburgh, 1827
Curran	Sketches of the Irish Bar, etc	London, 1855
Kennedy	Ethnological and Philological	London, 1855
Foster	Critical	London, 1860
Cobden Club	2nd Series	London, 1872
Dawson	Fœderalist	New York, 1876
Sharswood	Professional Ethics	Philadelphia, 1876
Lawrence	Questions in International Law	London, 1884
Leslie	Political Economy	Dublin, 1888
Lowell	Government	Boston, 1889
Birrell	Res Judicatæ	London, 1892

See also Ethics—Law Tracts—Tracts.

ESTATE DUTIES

Freeth	Acts relating to the Death Duty	London, 1897
Hanson	Estate, Probate, etc., Duties	London, 1897
Soward	Hand-book to the Estate Duty	London, 1896-98
Norman	Digest of Death Duties	London, 1899

ESTATES

Noy	Laws of England	London, 1821
Chambers	Estates and Tenures	London, 1824
Preston	Elementary Treatise	London, 1820-27
Hayes	Dispositions of	London, 1829
Jickling	Legal and Equitable	London, 1829
Prior	Limitations	London, 1839
Flintoff	Introduction to Conveyancing	London, 1840
Hayes	Creation and Conveyance of	London, 1840
Bissett	Life Estates	London, 1842
Lewis	Perpetuity	London, 1843
Mayhew	Merger	London, 1854
Cornish	Purchase Deeds of Freehold	Philadelphia, 1856
Inwood	Tables for Purchasing Estates	London, 1859
Sugden	Vendors and Purchasers	London, 1862
Sugden	Vendors and Purchasers	Philadelphia, 1873
Williams	Seisin of the Freehold	London, 1878
Watson	Compendium of Equity	London, 1886
Jenks	Modern Land Law	Oxford, 1899

See also Descents—Equitable Estate—Limitations—Perpetuity—Real Property—Remainders—Shelley's Case—Tenures.

ESTIMATES, ENGINEERING

Will	Practice of Referee's Court	London, 1866
Fawcett	Practice of Referee's Court	London, 1866

ESTOPPEL

Everest & Strode	Law of	London, 1884
Herman	Law of	Jersey City, 1886
Cababé	Principles of	London, 1888
Bigelow	Law of	Boston, 1890
Broughton	By Matter of Record, India	London, 1893

ETHICS, LEGAL

Warren	Duties of Attorneys	London, 1851
Warren	Duties of Attorneys	Albany, 1870
Sharswood	Professional Ethics	Philadelphia, 1876
Pollock	Jurisprudence and Ethics	London, 1882
Hearn	Legal Duties and Rights	London, 1883

See also Legal Profession.

ETHNOLOGY

Pickering	Races of Man	London, 1854
Kennedy	Essays	London, 1855
Hearn	The Aryan Household	London, 1879
Boyle	Archæological Report, Ontario	Toronto, 1898

EUROPE

Spence	Laws of Modern Europe	London, 1826
Hallam	View of, in Middle Ages	London, 1841
Alison	History of, 1789-1815	Edinburgh, 1839-42
Martin	British Colonies in Europe	London, 1843
Heeren	Historical Researches	London, 1864
Hertslet	Map of, by Treaty	London, 1875

EVIDENCE

Duncombe	Trials per Pais	London, 1766
Gilbert	Law of	London, 1801
MacNally	Rules of, on Pleas of the Crown	London, 1802
Buller	Trials at Nisi Prius	London, 1817
Archbold	Pl. and Ev., Actions Real and Mixed	London, 1821
Bentham	Judicial Evidence	London, 1825
Smith	Analysis of Medical Evidence	London, 1825
Chitty	Criminal Prosecutions	London, 1826
Mansell	Demurrer to	London, 1828
Matthews	Presumption, as Affecting Title	London, 1829
Coventry	Conveyancers' Evidence	London, 1832
Joy	Evidence of Accomplices	Dublin, 1836
Phillips	Law of	London, 1838
Stephens	Nisi Prius Evidence, Civil	London, 1842
Joy	Admissibility of Confessions	Dublin, 1842
Lee	of Abstracts of Title	London, 1843
Hubback	of Succession	London, 1844
Best	Presumptions of Law and Fact	London, 1844
Tamlyn	Law of	London, 1845
Gresley	in Courts of Equity	London, 1847
Phillimore	History and Principles	London, 1850
Pollock	Documents	London, 1851
Saunders	Pleading and Evidence, Civil	Philadelphia, 1851
Starkie	Law of	London, 1853
Wigram	Extrinsic Ev. in Interpretation of Wills	London, 1858
Appleton	Rules of	Philadelphia, 1860
Ram	Treatise on Facts for Jury	London, 1861
Wills	Principles of Circumstantial Evidence	London, 1862
Woolrych	Criminal Law	London, 1862
Goodeve	Law of, Applied to India	Calcutta, 1862
Davis	County Courts Practice	London, 1864
Burrill	Circumstantial Evidence	New York, 1868
Ordronaux	Medical Jurisp. in relation to	Philadelphia, 1869
Bishop	Evidence in Criminal Cases	Boston, 1872
Hare	Discovery of Evidence	London, 1876
Thring	Criminal Law of the Navy	London, 1877
Wharton	Evidence in Criminal Issues	Philadelphia, 1880
Weeks	Law of Depositions	San Francisco, 1880
Elwell	Malpractice, etc	New York, 1881
Kirkpatrick	Scottish Law of	Edinburgh, 1882

EVIDENCE—*Continued.*

Lawson	Expert Testimony	St. Louis, 1883
Bailey	Onus Probandi	New York, 1886
Black	Proof, etc., in Accident Cases	Jersey City, 1886
Warner	Under New York Code	Albany, 1887
Odgers	Libel and Slander	London, 1887
Dickson	in Scotland	Edinburgh, 1887
Taylor	Law of	Philadelphia, 1887
Roscoe	Criminal Evidence	Philadelphia, 1888
Wharton	in Civil Issues	Philadelphia, 1888
Stephen (Reynolds)	Digest of Law of	Chicago, 1888
Ram	Treatise on Facts	New York, 1890
Griffith	Indian Evidence Act	London, 1890
Folkard	Libel and Slander	London, 1891
Rogers	Expert Testimony	St. Louis, 1891
Roscoe	Nisi Prius Evidence	London, 1891
Thayer	Cases on	Cambridge (Mass.), 1892
Rice	Law of, Civil and Criminal	Rochester, 1892-93
Browne	Parol Evidence	New York, 1893
Archbold	Pl. and Ev., Criminal Cases	London, 1893
Bes	Principles of	London, 1893
Lewis	Expert Testimony	Philadelphia, 1894
Abbott	Select Cases on	New York, 1895
Taylor	Law of	London, 1895
Greenleaf	Law of	Philadelphia, 1896
Will	Circumstantial Evidence	Philadelphia, 1896
Thayer	History of Law of	Boston, 1896
Kingsford	Manual of, in Civil Cases	Toronto, 1897
Gillett	Indirect and Collateral Evidence	Indianapolis, 1897
Jelf	Where to Find Your Law	London, 1897
Allen	Criminal Evidence Act, 1898	London, 1898
Roscoe	Criminal Evidence	London, 1898
Powell	Principles and Practice	London, 1898
Phipson	Law of	London, 1898
Lawson	Presumptive Evidence	St. Louis, 1899
Crankshaw	Analytical Synopsis of Evidence Act	Montreal, 1899
Stephen	Digest of Law of	London, 1899

See also Burden of Proof—Circumstantial Evidence—Competency of Witnesses—Confessions—Criminal Evidence—Discovery—Equity, Evidence—Expert Testimony—Extrinsic Evidence—Juries—Medical Evidence—Nisi Prius Evidence—Presumptive Evidence—Privileged Communications—Trial—Witnesses.

EXAMINATION

Willis	Practice as to Interrogatories	London, 1816
Smith	of Medical Witnesses	London, 1829
Sichel & Chance	Law as to Interrogatories	London, 1883
Martindale	of Title to Real Estate	London, 1885
Sichel	Practice relating to Witnesses	London, 1887
Harris	Post Mortem	London, 1887
Warvelle	Abstracts, etc	Chicago, 1892

EXAMINATION PAPERS

Toronto University. 1857-59, 1861-63, 1866-97

EXAMINATION QUESTIONS

Anderson ..... Digest of Common Law ..... London, 1865
Anderson ..... Digest of Common Law ..... London, 1867
Goodeve ..... Real Property ..... London, 1883
Campbell ..... Roman Law ..... London, 1892

See also Study of the Law.

EXCEPTIONS

See Bills of Exceptions.

EXCHEQUER, COURT OF

..... Customs Prosecutions Practice ..... London, 1731
Gilbert ..... Historical View of Court of ..... London, 1738
Gilbert ..... Treatise on ..... London, 1758
Madox ..... History and Antiquities of ..... London, 1769
Fowler ..... Practice of, in Equity Proceedings ..... London, 1795
Manning ..... Practice of ..... London, 1827
Archbold ..... Queen's Bench and Exchequer Practice ..... London, 1879
Cassels ..... Manual of Procedure, Supreme and Exchequer Courts, Canada ..... Toronto, 1877
Audette ..... Practice of, Canada ..... Ottawa, 1895

See also Forms—Practice, etc.

EXCISE

Highmore ..... Laws relating to ..... London, 1796
Bateman ..... Excise Officers' Manual ..... London, 1840
Elmes ..... Law of the Customs ..... Boston, 1887

See also Customs.

EXECUTIONS

Gilbert ..... Law of ..... Dublin, 1763
Bingham ..... Judgments and Executions ..... London, 1815
Bell ..... Commentaries ..... Edinburgh, 1840
Herman ..... Law of ..... New York, 1876
Rorer ..... Judicial and Execution Sales ..... Chicago, 1878
Elphinstone & Clark ..... Searches ..... London, 1887
Edwards ..... Law of ..... London, 1888
Anderson ..... Law of ..... London, 1889
Freeman ..... Law of Judgments ..... San Francisco, 1892
Mather ..... Sheriff Law ..... London, 1894
Jelf ..... Where to Find Your Law ..... London, 1897

See also Extents—Sheriff—Writ.

EXECUTIVE OFFICERS

Haycraft ..... Powers, as to Crime in England ..... London, 1897
Chaster ..... Powers and Duties of ..... London, 1899

EXECUTORS AND ADMINISTRATORS

Godolphin ..... Orphan's Legacy ..... London, 1685
Wentworth ..... Office and Duty of Executor ..... London, 1829
Meggison ..... Administration of Assets in Equity ..... London, 1832
Matthews ..... Practical Guide to ..... London, 1835
Rain ..... Assets, Executors' Accounts ..... London, 1837
Toller ..... Law of ..... London, 1838
Keele ..... Brief View of Laws of Upper Canada ..... Toronto, 1844
Brady ..... Executor's Account Book ..... London, 1845
Hudson ..... Executor's Guide ..... London, 1860
Williams ..... Essay on Real Assets ..... London, 1861
Jarman ..... Chancery Practice ..... London, 1864
Redfield ..... Law of Wills, etc. ..... Boston, 1869
Macalpin ..... Money-lenders, etc ..... London, 1880
Macaskie ..... Law of ..... London, 1881
Walker & Elgood ..... Administration of Estates ..... London, 1883
Wood ..... Administration in Australasian Colonies ..... London, 1884
Dixon ..... Probate and Administration Law ..... London, 1885
Wood ..... Solicitors' Reports on Administrations, etc. . London, 1887
Hallett ..... Executors and Trustees: Their Duties, etc. . London, 1888
Croswell ..... Law relating to ..... Boston, 1889
Schouler ..... Law of ..... Boston, 1889
Woerner ..... American Law of Administration ..... Boston, 1889
Atkinson ..... Law of Administration, Alabama ..... Montgomery, 1890
Williams ..... Law of ..... London, 1893
Dendy ..... Duties of Executors ..... London, 1894
Williams ..... Law of ..... Jersey City, 1895
Walker & Elgood ..... Law relating to ..... London, 1897
Bennett ..... Guide to the Duties of ..... London, 1899
Williams ..... Law relating to Legal Representatives ..... London, 1899

See also Intestacy—Probate Law—Surrogate—Wills.

EXECUTORY DEVISES AND INTERESTS

Fearne (Smith) ..... Contingent Remainders ..... London, 1844
..... Epitome of Above, for Students ..... London, 1878

EXEMPTIONS

Thompson ..... Homesteads, etc., Exemptions ..... San Francisco, 1878

See also Executions.

EXPATRIATION

See International Law—Naturalization.

EXHIBITIONS

Babbage ..... Exposition of 1851 ..... London, 1851
Waring ..... Masterpieces of Industrial Art, 1862 ..... London, 1863
..... Report World's Industrial Exhibition ... Washington, 1886

EXPECTATION OF LIFE

Tidy ..... Legal Medicine ..... London, 1882-83

EXPERT TESTIMONY

Smith ..... Examination of Medical Witnesses ..... London, 1829
Stephen ..... Trial by Jury, Jur. Soc. Papers, vol. 2 ..... London, 1859
Lawson ..... Expert and Opinion Evidence ..... St. Louis, 1883
Rogers ..... Law of ..... St. Louis, 1891
Lewis ..... Law of ..... Philadelphia, 1894
Will ..... Law of Circumstantial Evidence ..... Philadelphia, 1896

See also Evidence—Handwriting—Medical Evidence.

EXPLORATION

Back ..... Arctic, 1833-35 ..... Paris, 1836
Smith ..... Consular Cities of China ..... New York, 1857
Hind ..... Report on Assinaboia and Saskatchewan Exploring Expedition ..... Toronto, 1859
McClintock ..... Fate of Sir John Franklin ..... London, 1860
Hind ..... Exploration in Labrador ..... London, 1863
Palliser ..... Report, Exploration in B. N. A. ..... London, 1863
Milton & Cheadle ..... North-West Passage ..... London, 1866
Coues ..... MSS. Journals of Henry & Thompson ..... New York, 1897

Consult also Imperial Blue Books relating to Canada.

See also Travel.

EXPRESS COMPANIES

See Carriers.

EXPRESSION, LEGISLATIVE

Coode ..... Remarks on ..... London, 1845

EXPROPRIATION

See Damages—Eminent Domain.

EXTENTS

Bingham ..... Judgments and Extents ..... London, 1815
West ..... Law and Practice of ..... London, 1817
Tidd ..... Practice ..... London, 1824
Manning ..... Exchequer Court Practice ..... London, 1827
Mather ..... Sheriff Law ..... London, 1894

See also Executions.

EX-TERRITORALITY

Piggott ..... Ex-territorality: The Law of Consular Jurisdiction ..... London, 1892

See also Consular Jurisdiction—Foreign Jurisdiction.

EXTRADITION

Egan	Law of	London, 1846
Lushington	Jur. Soc. Papers, vol. 3	London, 1864
Benjamin	St. Alban's Raid Case, 1864	Montreal, 1865
Forsyth	Cases, Constitutional Law	London, 1869
Hurd	Right of Personal Liberty	Albany, 1876
Kirchner	Fugitive Offenders	London, 1882
Kirchner	L'Extradition	London, 1883
Spear	Law of, International and Inter-State	Albany, 1885
Clarke	Law of	London, 1888
	Statutory Rules and Orders, Revised	London, 1890
Moore	Treatise on	Boston, 1891
Hawley	International	Chicago, 1893
Tarring	Law relating to the Colonies	London, 1893
Church	Habeas Corpus	San Francisco, 1893

See also Fugitive Offenders—International Law.

EXTRAORDINARY REMEDIES

Shortt	Informations, etc	London, 1887
Shortt	Informations	Philadelphia, 1889
Wood	Mandamus, etc	Albany, 1891
High	Extraordinary Legal Remedies	Chicago, 1896

See also Certiorari—Informations—Mandamus—Prohibition—Quo Warranto.

EXTRINSIC EVIDENCE

Wigram	Admission of, in Interpreting Wills	London, 1858

See also Evidence—Wills.

FACETIAE

Rumsey	Curiæ Canadenses	Toronto, 1843
Manson	Wit and Wisdom of Lord Bramwell	London, 1892
Holloway	Sententiæ Juris	London, 1896
Croake James	Curiosities of Law and Lawyers	London, 1896
Russell	Collections and Recollections	London, 1898
	Lockwood Sketch Book	London, 1898

FACT

Best	Presumptions of Law and Fact	London, 1844
Wells	Questions of Law and Fact	New York, 1876
Abbott	Trial Brief on the Facts	New York, 1889
Ram	Facts, as Subjects of Inquiry by Jury	New York, 1890

See also Evidence—Jury—Presumptions.

FACTORIES

	Report of Commission	London, 1833-34
Redgrave	Factory and Workshop Acts	London, 1892

FACTORS AND BROKERS

Russell ..... Laws of ..... London, 1844
Mechem ..... Agency ..... Chicago, 1889
Chalmers ..... Sale of Goods ..... London, 1890
Neish & Carter ..... Factors' Act ..... London, 1890
Burdick ..... Sales of Peronal Property ..... Boston, 1897

See also Agency—Brokers—Commission.

FAIRS

Pease & Chitty ..... Law of Markets and Fairs ..... London, 1899

FALSE IMPRISONMENT

Newell ..... Malicious Prosecution, etc ..... Chicago, 1892
Church ..... Habeas Corpus ..... San Francisco, 1893

See also Imprisonment, False.

FAMILY SETTLEMENTS

Atherley ..... Marriage, etc., Settlements ..... London, 1813
Peachy ..... Marriage, etc., Settlements ..... London, 1860
Vaizey ..... Settlements of Property ..... London, 1887
Vaizey ..... Precedents ..... London, 1888

FARM LAW

Cooke ..... Agricultural Tenancies ..... London, 1850
Dixon ..... Law of the Farm ..... London, 1859
Austin ..... Law of Farms ..... Boston, 1886

See also Agricultural Law.

FEASTS AND FASTS

Neale ..... Law of ..... London, 1845

FEDERAL GOVERNMENT

Jones ..... Federal Taxes and State Expenses ..... New York, 1887
Hart ..... Introduction to Study of ..... Boston, 1891

FEDERAL JUDICIARY

Spear ..... Law of ..... New York, 1883

See also Removal of Causes.

FEDERAL PROCEDURE, U.S.

Bump ..... Federal Procedure ..... Baltimore, 1881
Foster ..... Federal Practice ..... Boston, 1896

See also United States Courts.

FELONY

See Criminal Law.

FENCES

1844 **Woolrych** ..... Party Walls and Fences ..... London, 1845
1889 **Tyler** ..... Boundaries and Fences ..... Albany, 1874
1890 **Thornton** ..... Railroad Fences ..... Indianapolis, 1892
1890 **Hunt** ..... Boundaries and Fences ..... London, 1896
1897 **Jelf** ..... Where to Find Your Law ..... London, 1897
Gale ..... Law of Easements ..... London, 1899

FENIANS

1899 **Benjamin** ..... St. Alban's Raid Investigation ..... Montreal, 1865
Gregg & Roden ..... Trial of Prisoners at Toronto, '66 ..... Toronto, 1867
..... Trial of Luby *et al*, Treason Felony ..... Dublin, 1866
1892 ..... Trial of Burke *et al*, High Treason ..... Dublin, 1869
1893

Consult also Correspondence *re* Fenian Aggression upon Canada.

FERRIES

1813 Woolrych ..... Law of Ways ..... London, 1847
1860
1887
1888

See also Highway—Waters.

FEUDAL LAW

Craig ..... Jus Feudale ..... Edinburgh, 1732
Dalrymple ..... Hist. of Feudal Prop. in Gt. Britian ..... London, 1759
1850 **Butler** ..... Horae Juridicae Subsecivæ ..... London, 1807
1859 **Gilbert** ..... Law of Tenures, etc. ..... London, 1824
1886 **Colquhoun** ..... Review of, Jur. Soc. Pap., vol. 2 ..... London, 1861

See also Dignities.

FIEFFS

1845 *See* Feudal Law—Tenures.

FINANCE ACT

1887 **Freeth** ..... Death Duty ..... London, 1897
1891 **Soward** ..... Estate Duty ..... London, 1896-98

See also Estate Duty—Legacy Duty—Succession Tax, etc.

FINES AND RECOVERIES

1883 **Sellon** ..... Practice, K. B. and C. P. ..... London, 1798
Shelford ..... Real Property Statutes ..... London, 1873

FIRE INSURANCE

1881 **Ellis** ..... Fire and Life ..... London, 1832
1896 **Dowdeswell** ..... Fire and Life ..... London, 1846
Beaumont ..... Fire and Life ..... London, 1846
Angell ..... Fire and Life ..... Boston, 1855
Atkins ..... The Average Clause ..... London, 1866

FIRE INSURANCE—*Continued.*

Flanders	Law of	Philadelphia, 1871
Littleton & Blatchley	Digest of Decisions	New York, 1873
Hine & Nichols	Digest of Decisions	New York, 1882
Wood	Law of	New York, 1886
Berryman	Digest of Insurance Law	Chicago, 1888
Griswold	Fire Underwriters' Text Book	Montreal, 1889
Clement	Digest of Decisions	New York, 1893
Bunyon	Law of	London, 1893
Ostrander	Law of	St. Paul, 1897
Maclennan	Law of, Ontario	Toronto, 1897

See also Insurance.

FIRES, FIRE ENGINES AND BRIGADES

Young	With a History of Engines	London, 1866

FIRM NAMES

Browne	Trade Marks	Boston, 1873

FISHERY LAWS

Schultes	Aquatic Rights	Philadelphia, 1839
Paterson	Fishery Laws of the U. K.	London, 1863
Baker	Salmon Fisheries Act	London, 1868
Hall	Rights of Crown in Sea Shores	London, 1875
Moore	History and Law of the Foreshore	London, 1888
	Report of Ont. Fish and Game Comm'n	Toronto, 1892
O'Brien	Game and Fishing Laws, Ont	Toronto, 1899

See also Waters.

FIXTURES

Gibbons	Manual of Law of	London, 1836
Grady	Law of	London, 1866
Hill	Manual of Law of	New York, 1867
Ewell	Law of	Chicago, 1876
Tyler	Law of	Albany, 1877
Brown	Law of	London, 1881
Amos & Ferard	Law of	London, 1883

See also Landlord and Tenant—Real Property.

FLAGS

Cumberland	Story of the Union Jack	Toronto, 1897

FLATS AND TENEMENTS

Clode	Flats and Tenements	London, 1889
Blackwell	Residential and Business Flats	London, 1896

FORCIBLE ENTRY, ACTION FOR

Cole	Ejectment	London, 1857

FORECLOSURE

Wiltsie.....Parties to Mortgage Foreclosure .....Rochester, 1885
Hunter.....of Mortgages of Real Property, Ontario....Toronto, 1899

See also Mortgage.

FOREIGN ATTACHMENT

Locke .....in Lord Mayor's Court .....London, 1853
Brandon .....Law of .....London, 1861

See also Lord Mayor's Court.

FOREIGN CORPORATIONS

Reno.....Law of Non-residents and Foreign Corp'ns..Chicago, 1892
Murfree .....Law of .....St. Louis, 1893

See also Corporations.

FOREIGN ENLISTMENT ACT

Hamel .....International Law .....London, 1863
Wheeler .....The British and American Acts .....London, 1896

See also International Law.

FOREIGN JUDGMENTS

Burge .....Commentaries on Colonial and Foreign Laws. London, 1838
Piggott .....Foreign Judgments, in English Courts .....London, 1884

See also Conflict of Laws—Judgments.

FOREIGNERS

Jelf .....Where to Find Your Law .....London, 1897

See also Aliens.

FORENSIC MEDICINE

Fodére .....Traité de Médicine Légale .....Paris, 1813-15
Male .....Elements of .....London, 1818
Orfila .....Leçons de Médicine Légale .....Paris, 1823
Paris & Fonblanque .....Medical Jurisprudence .....Paris, 1823
Smith .....Analysis of Medical Evidence.....London, 1825
Smith .....Principles of .....London, 1827
Forsyth .....Synopsis of Medical Jurisprudence .....London, 1829
Smith .....Examination of Medical Witnesses .....London, 1829
Chitty .....Medical Jurisprudence .....London, 1834
Beck.....Elements of Medical Jurisprudence .....Albany, 1850
Taylor .....Poisons .....London, 1859
Casper .....Practice of.....London, 1861
Elwell .....Malpractice and Medical Evidence .....New York, 1881
Tidy .....Legal Medicine .....London, 1882-83
Taylor .....Principle and Practice of Med. Jurisp.....London, 1883
Abercrombie .....Medical Jurisprudence .....London, 1885
Guy & Ferrier .....Principles of .....London, 1888
Semple.....Forensic Medicine .....London, 1890

FORENSIC MEDICINE—*Continued.*

Taylor ..... Manual of Medical Jurisprudence ..... London, 1891
Mann ..... Toxicology, etc. ..... London, 1893
Witthaus & Becker ..... Medical Jurisprudence ..... New York, 1894-96
Taylor ..... Manual of Medical Jurisprudence ..... New York, 1897
Brouard ..... Death and Sudden Death ..... London, 1897

See also Medical Jurisprudence—Personal Injuries—Poisons—Toxicology.

FORESHORE

Moore ..... History and Law of ..... London, 1888

See also Aquatic Rights—Waters.

FORESTERS, INDEPENDENT ORDER OF

Oronhyatekha ..... History of ..... Toronto, 1894

FORESTS

Evelyn ..... Discourse on ..... York, 1786
Selby ..... History of British Forests ..... London, 1842
Craig ..... Forest Laws ..... London, 1866

See also Woods.

FORFEITURE

Yorke ..... Laws of, for High Treason ..... London, 1795

FORGERY

Hagan ..... Disputed Handwriting ..... New York, 1894
Frazer ..... Study of Documents ..... Philadelphia, 1894

See also Criminal Law.

FORMS

Collections of Forms Only

Agreements (Moore) ..... London, 1891
Chancery (Tripp) ..... London, 1858
Chancery (Leggo) ..... Toronto, 1876
Chancery (Daniell) ..... London, 1885
Civil (Heard) ..... Boston, 1886
Claims and Defences, Chancery (Drewry) ..... London, 1876
Common Law (Rastell) ..... London, 1566
Common Law (Hennell) ..... London, 1837
Common Law (Tidd) ..... London, 1840
Common Law (Greening) ..... London, 1853
Common Law (Chitty) ..... London, 1883
Companies (Palmer) ..... London, 1895-96
Consular (Inglis) ..... London, 1877

FORMS—*Continued.*

Collections of Forms only—*Continued.*

Conveyancing (Bridgman) ..... London, 1699
Conveyancing (Barton) ..... London, 1821-26
Conveyancing (Coventry) ..... London, 1832
Conveyancing (Bone) ..... London, 1838
Conveyancing (Frend & Ware) ..... London, 1846
Conveyancing (Crabb) ..... London, 1859
Conveyancing (Housman) ..... London, 1861
Conveyancing (Hancock) ..... Toronto, 1861
Conveyancing (Hayes) ..... London, 1869
Conveyancing (Wilkinson) ..... London, 1870
Conveyancing (Whitley) ..... Toronto, 1870
Conveyancing (Rouse) ..... London, 1867-71
Conveyancing (Barry) ..... London, 1872
Conveyancing (Rordans) ..... Toronto, 1882
Conveyancing (O'Sullivan) ..... Toronto, 1882
Conveyancing (Jones) ..... Boston, 1886
Conveyancing (Moore) ..... London, 1886
Conveyancing (Davidson) ..... London, 1860-90
Conveyancing (Bythewood & Jarman) ..... London, 1885-93
Conveyancing (O'Brien) ..... Toronto, 1893
Conveyancing (Key & Elphinstone) ..... London, 1897
Conveyancing (Prideaux) ..... London, 1899
Decrees (Seton) ..... London, 1893
Deeds (Dibbs) ..... London, 1862
Equity (Van Heythusen) ..... London, 1828
Equity (Whitworth) ..... London, 1848
Equity (Curtis) ..... Boston, 1859
Indictments (Wharton) ..... Philadelphia, 1881
Indictments (Saunders) ..... London, 1889
Leases (Lely & Peck) ..... London, 1889
Magistrates (Oke) ..... London, 1893
Master's Chambers (Cox) ..... London, 1863
Parliamentary (Hatsell) ..... London, 1818
Parliamentary (Bourke) ..... London, 1857
Pleadings (Chitty) ..... London, 1867-68
Pleadings, County Courts, Equity (Leonard) ..... London, 1869
Pleadings (Cunningham & Mattinson) ..... London, 1878
Pleadings (Bullen & Leake) ..... London, 1897
Practice (Bell & Dunn) ..... Toronto, 1898
Profit-sharing (Rawson) ..... London, 1891
Prosecution and Defence (Bishop) ..... Boston, 1885
Purchase Deeds (Cornish) ..... London, 1856
Wills (Worthington) ..... London, 1842
Wills (Christie) ..... London, 1857
Wills (Hayes & Jarman) ..... London, 1898
Writs of Summons, Indorsements (Allen) ..... London, 1883

See also Entries.

FORMS—*Continued.*

Contained in Text Books

Absconding Debtors (Sinclair) ..... Toronto, 1883
Actions at Law (Browne) ..... London, 1843
Admiralty (Dunlop) ..... Philadelphia, 1836
Admiralty (Conkling) ..... Albany, 1857
Admiralty (Coote) ..... London, 1868
Admiralty (Benedict) ..... New York, 1870
Admiralty (Cohen) ..... Boston, 1883
Admiralty (Roscoe) ..... London, 1884
Admiralty (Howell) ..... Toronto, 1893
Arbitration (Slater) ..... London, 1886
Arbitration (Russell) ..... London, 1891
Assignments (Burrill) ..... New York, 1894
Attachment, Foreign (Locke) ..... London, 1853
Bankruptcy (Shelford) ..... London, 1862
Bankruptcy (Griffith & Holmes) ..... London, 1869
Bankruptcy (Bulley & Bund) ..... London, 1870
Bankruptcy (Roche & Hazlitt) ..... London, 1870
Bankruptcy (Blumenstiel) ..... New York, 1878
Bankruptcy (Lee & Wace) ..... London, 1887
Bankruptcy (Baldwin) ..... London, 1890
Bankruptcy (Robson) ..... London, 1894
Benefit Building Societies (Thompson) ..... London, 1850
Benefit Building Societies (Pratt) ..... London, 1865
Bills of Sale (Egan) ..... London, 1882
Bonds (Hurlstone) ..... London, 1835
Building Contracts (Emden) ..... London, 1885
Chancery (Smith) ..... London, 1857
Chancery (Snelling & Jones) ..... Toronto, 1863
Chancery (Taylor) ..... Toronto, 1868
Choses in Action (Warren) ..... London, 1899
Cognovits (Hawkins) ..... London, 1844
Companies (Palmer) ..... London, 1891
Companies (Buckley) ..... London, 1891
Composition Deeds (Wetherfield) ..... London, 1868
Conveyancing (Clayton) ..... London, 1855
Conveyancing (Rubenstein) ..... London, 1882
Conveyancing (Wolstenholme & Turner) ..... London, 1883
Conveyancing (Greenwood) ..... London, 1891
Copyright (Slater) ..... London, 1884
Coroner (Sewell) ..... London, 1842
Coroner (Melsheimer) ..... London, 1898
Costs (Mansel) ..... London, 1840
County Court (Copinger) ..... Dublin, 1865
County Court (Davis) ..... London, 1868
County Court (Wetherfield) ..... London, 1869
County Court (Pitt-Lewis) ..... London, 1880
County Court (Lloyd) ..... London, 1880

FORMS—*Continued.*

Contained in Text Books—*Continued.*

County Court (Archbold)	London, 1885
Crown Office (Archbold)	London, 1844
Crown Office (Corner)	London, 1844
Crown Office (Short)	London, 1886
Customs (Hamel)	London, 1854
Debentures (Simonson)	London, 1899
Declarations (Greening)	London, 1853
Devolution of Real Estate (Robbins)	London, 1898
Discovery (Peile)	London, 1883
Discovery (Bray)	London, 1885
Distress (Oldham & Foster)	London, 1886
Division Court (O'Brien)	Toronto, 1866
Division Court (Seager)	Toronto, 1894
Division Court (Bicknell & Seager)	Toronto, 1893
Division Court (Higgins)	Toronto, 1898
Divorce (Pritchard)	London, 1864
Dower (Draper)	Toronto, 1863
Ecclesiastical Law (Ellis)	Oxford, 1822
Ecclesiastical Law (Coote)	London, 1847
Ecclesiastical Law (Pearce)	London, 1848
Ecclesiastical Law (Tyler)	Albany, 1866
Ejectment (Cole)	London, 1857
Elections (Sharkey)	London, 1859
Elections (Wordsworth)	London, 1865
Elections (Wolferstan)	London, 1869
Elections (Nicolson)	Edinburgh, 1879
Elections (Rogers)	London, 1890-95
Equity, Suit in (Hunter)	London, 1867
Executors (Macaskie)	London, 1881
Extents (West)	London, 1817
Extradition (Spear)	Albany, 1885
Foreclosure (Hunter)	Toronto, 1899
Gambling (Coldridge & Hawksford)	London, 1895
Highways (Foote)	London, 1862
Highways (Thompson)	Albany, 1890
Indictments (Woolrych)	London, 1862
Indictments (Burnie)	London, 1885
Indictments (Archbold)	London, 1885
Informations (Cole)	London, 1843
Insolvency (Edgar & Chrysler)	Toronto, 1875
Interpleader (Simon)	London. 1850
Interpleader (Warde)	London, 1887
Interpleader (Cababe)	London, 1888
Interrogatories (Sichel & Chance)	London, 1883
Irish Church Acts (Bernard)	Dublin, 1876
Joint Stock Companies (Wordsworth)	London, 1865
Joint Stock Companies (Shelford)	London, 1870

FORMS—*Continued.*

Contained in Text Books—*Continued.*

Joint Stock Companies (Healey) ..... London, 1894
Judgments (Walker) ..... London, 1879
Judgments (Pemberton) ..... London, 1889
Landlord and Tenant (Archbold) ..... London, 1864
Landlord and Tenant (Woodfall) ..... London, 1898
Leases (Platt) ..... London, 1847
Libel and Slander (Fraser) ..... London, 1897
Licensing Acts (Lely) ..... London, 1887
Lunacy (Renton) ..... Edinburgh, 1896
Magistrates' Courts (Saunders) ..... London, 1882
Merchant Shipping (Maude & Pollock) ..... London, 1881
Mines (Macpherson & Clark) ..... Toronto, 1898
Mortgage (Fisher) ..... London, 1897
Mortmain (Shelford) ..... London, 1836
Oaths (Cole) ..... London, 1859
Patents (Hindmarch) ..... Harrisburgh, 1847
Patents (Daniel) ..... London, 1884
Patents (Brice) ..... London, 1885
Patents (Frost) ..... London, 1898
Patents (Lawson) ..... London, 1898
Petition of Right (Clode) ..... London, 1887
Pleadings (Wentworth) ..... London, 1797
Pleadings (Cooke) ..... London, 1844
Pleadings (Saunders) ..... Philadelphia, 1851
Pleadings (Williams) ..... London, 1857
Pleadings (Ernst) ..... London, 1879
Pleadings (Allen & Allen) ..... London, 1883
Private Bills (Dodd & Wilberforce) ..... London, 1898
Probate (Dodd & Brooke) ..... London, 1865
Probate (Smith) ..... Boston, 1868
Probate (Tristram & Coote) ..... London, 1896
Railways (Collier) ..... London, 1847
Railways (Chambers & Peterson) ..... London, 1848
Railways (Shelford) ..... London, 1869
Railways (Browne) ..... London, 1876
Registration (Street) ..... London, 1880
Registration (Tiffany) ..... Toronto, 1881
Replevin (Morris) ..... Philadelphia, 1878
Revivor (Pemberton) ..... London, 1867
Salvage (Jones) ..... London, 1870
Scire Facias (Kelly) ..... Dublin, 1849
Settled Land Act (Middleton) ..... London, 1878
Settled Land Act (Wolstenholme) ..... London, 1883
Settled Land Act (Dodd) ..... London, 1883
Sheriff (Sewell) ..... London, 1842
Sheriff (Churchill) ..... London, 1882
Slander and Libel (Starkie) ..... London, 1876

FORMS—*Continued.*

Contained in Text Books—*Continued.*

Slander and Libel (Folkard) ..... London, 1897
Solicitors (Trevor & Lake) ..... London, 1896
Surrogate Court (Howell) ..... Toronto, 1895
Title, Examination of (Martindale) ..... St. Louis, 1885
Trade Marks (Sebastian) ..... London, 1899
Transfer of Land (Urlin & Key) ..... London, 1863
Wills (Redfield) ..... Boston, 1869
Wills (Walkem) ..... Toronto, 1873
Winding-Up (Browne) ..... London, 1867
Winding-Up (Emden) ..... London, 1888
Workmen's Compensation (Ruegg) ..... London, 1899

See also Practice—Precedents.

FRANCE

Dictionaries

..... Dictionaire de l'Academie Française ..... Lyons, 1776
Kelham ..... Norman or Old French ..... London, 1779
Boyer ..... Dictionaire Royal ..... Amsterdam, 1827
Spiers ..... Anglais-Français ..... Paris, 1859-60
Littré ..... de la Langue Française ..... Paris, 1863-67
Fleming & Tibbins ..... French-English and English-French ..... Paris, 1875
Clapin ..... Canadien-Français ..... Montreal, 1894
Delvau ..... de la Langue Verte (Slang) ..... Paris (n. d.)

History

Scott ..... Life of Napoleon ..... Edinburgh, 1827
Lamartine ..... Histoire des Girondins ..... Paris, 1847
Lamartine ..... French Revolution, 1848 ..... Paris, 1849
Lamartine ..... Restoration of the Monarchy ..... London, 1851-53
Jones ..... History of the French Bar ..... Philadelphia, 1856
De Tocqueville ..... Ancien Regime et la Revolution ..... Paris, 1860
Thiers ..... Consulat et Empire ..... Paris, 1845-61
Arnold ..... Popular Education in ..... London, 1861
Thiers ..... French Revolution ..... Paris, 1861
Parkman ..... in North America ..... Boston, 1897-98

Law

De Renusson ..... Traitez du Douaire ..... Paris, 1699
Ricard ..... Traité des Donations ..... Paris, 1701
De Renusson ..... Traité de la Subrogation ..... Paris, 1702
Duval ..... Le Parfait Procureur ..... Paris, 1705
Domat ..... Les Loix Civiles ..... Paris, 1723
Le Brun ..... Traité des Successions ..... Paris, 1735
Blondeau et Gueret ..... Recueil des Decisions ..... Paris, 1737
Le Maistre ..... Coutume de Paris ..... Paris, 1741
Bornier ..... Conferences des Ordonnances de Louis XIV... Paris, 1744

FRANCE—*Continued.*

Law—*Continued.*

Bourjou	Droit Commun	Paris, 1747
Montesquieu	Spirit of the Laws	London, 1750
Guyot	Traité des Fiefs	Paris, 1751
De Ferrier	Dictionaire de Droit	Paris, 1771
Du Chatelet (Pigeau)	Procedure Civile	Paris, 1779
Pothier	Droit Civil	Paris, 1781
Guyot	Repertoire de Jurisprudence	Paris, 1784
Fodére	Traité de Medicine Legale	Paris, 1813-15
Montesquieu (Nugent)	Spirit of the Laws	London, 1823
Orfila	Leçons de Med. Légale	Paris, 1823
Merlin	Repertoire de Jurisprudence	Paris, 1807-25
	Code Napoleon (trans.)	London, 1825
	Code de Commerce (trans)	Edinb[illegible]gh, 1826
Touillier	Droit Civil Français	P[illegible] 1830-34
Dalloz	Dictionaire de Legislation	[illegible] 1835-36
Troplong	Droit Civil Expliqué	Paris, 1838
Okey	Commercial Usage, etc	Paris, 1842
Aird	Civil Laws of France	London, 1875
Morgan	Law of Literature	New York, 1875
Chitty	Bills	London, 1878
Morse	Citizenship	Boston, 1881
Kelly	Marriage Laws	London, 1895
Cachard	Civil Code of France	London, 1895
Mackenzie	Studies in Roman Law	London, 1898
Chalmers	Law as it affects Cyclists	London, 1899
Conybeare	The Dreyfus Case	London, 1899

FRANCHISE

Brough	Guide to Law of Elections	Toronto, 1871
Ermatinger	Canadian Franchise Laws	Toronto, 1886
Hodgins	Canadian Franchise Acts	Toronto, 1889

See also Elections—Voters' Lists—Municipal Franchises.

FRATERNITIES

Hirschl	Law of	St. Louis, 1883

See also Societies.

FRAUD

Hovenden	Prevention of, in Equity	London, 1825
Bigelow	Law of	Boston, 1877
Lewis & Bombaugh	Stratagems and Conspiracies, Ins'ce	New York, 1878
Kerr	Fraud and Mistake	London, 1883
Bigelow	Law of, on its Civil Side	Boston, 1890
Moncrieff	Fraud and Misrepresentation	London, 1891
Hastings	Fraud and Misrepresentation	London, 1893
Pollock	Law of, in British India	Calcutta, 1894

See also Misrepresentation.

FRAUDS, STATUTE OF

Roberts	Statute of Frauds	London, 1805
Throop	Verbal Agreements	Albany, 1870
Agnew	Treatise on	London, 1876
Reed	Treatise on	Philadelphia, 1884
Baker	Sale of Goods	Chicago, 1887
Browne	Construction of	Boston, 1895

See also Sale of Goods.

FRAUDULENT CONVEYANCES

Roberts	Construction of Statutes relating to	London, 1805
Roberts	Construction of Statutes relating to	Philadelphia, 1833
May	Treatise on Statutes relating to	London, 1887
May	Treatise on Statutes relating to	Philadelphia, 1887
Bump	Law relating to	Washington, 1896
Wait	Treatise on	New York, 1897
Hunt	Law relating to	London, 1897

FREEDOM AND BONDAGE

Hurd	In the United States	Boston, 1858-62

See also Slavery.

FREEHOLD

Cornish	Purchase Deeds of	Philadelphia, 1856
Williams	Seisin of	London, 1878

See also Real Property.

FREEHOLD LAND SOCIETIES

Davis	Building, etc., Societies	London, 1884

See also Building Societies.

FREIGHT

Lawes	Charter Parties	London, 1813
Wendt	Maritime Legislation	London, 1871
Foard	Merchant Shipping	London, 1880
Ray	Carriers, Negligence	Rochester, 1895

See also Bills of Lading—Carriers—Elevators—Shipping, etc.

FRIENDLY SOCIETIES

Hirschl	Law of Fraternities, etc.	St. Louis, 1883
Scratchley	Life Assurance	London, 1887
Daly	Club Law, etc.	London, 1889
Pratt (Brabrook)	Law of	London, 1894
Bacon	Law of Benefit Societies	St. Louis, 1894
Diprose	Friendly Society Cases	London, 1897
Fuller	Law of	London, 1898

See also Benefit Societies, etc.

FRIENDS, SOCIETY OF

Davis ..... Digest of Legal Enactments relating to..... London, 1849

FUGITIVES

Hurd..... Right of Personal Liberty ..... Albany, 1876
Kirchner ..... Fugitive Offenders ..... London, 1882

See also Extradition.

FUNDING SYSTEM

McCulloch ..... Taxation, etc..... London, 1845

FUNDS

Fenn ..... Compendium of English and Foreign ..... London, 1883

FUNERALS

Perley ..... Mortuary Law ..... Boston, 1896

FUTURE INTERESTS

See Executory Interests—Real Property—Remainders.

"FUTURES," CONTRACTS FOR

Dewey ..... Future Delivery, etc..... New York, 1886
Stutfield..... Betting, etc..... London, 1888

See also Brokers—Wagers.

GAIUS

Tomkins & Lemon..... Commentaries of, Trans. ..... London, 1869
Abdy & Walker ..... Commentaries of ..... Cambridge, 1870
Poste ..... Commentaries of ..... Oxford, 1875
Harris ..... Elements of Roman Law ..... London, 1875
Muirhead..... Gaius and Ulpian ..... Edinburgh, 1880
Nasmith..... Outlines of Roman History, etc ..... London, 1890

GAMBLING

See Gaming.

GAME

Austin ..... American Farm and Game Laws..... Boston, 1886
..... Report of Ont. Game and Fish Comm'n .... Toronto, 1892
O'Brien ..... Game and Fishing Laws, Ont..... Toronto, 1899

GAMING

Disney ..... Laws of ..... London, 1806
Brandt ..... Games, Gaming, etc ..... London, 1873
Hanover..... Law of Horses, etc ..... Cincinnati, 1875
Stutfield..... Betting, etc..... London, 1888
Coldridge & Hawksford.. Law of Gambling, Civil and Criminal ..... Toronto, 1895
Oliphant..... Law of Horses, etc..... London, 1896

See also Betting—Criminal Law—Wagers.

"GARDE-NOBLE"

De Renusson ..... Traitez du Douaire .... Paris, 1699

GARNISHMENT

Wade ..... Attachment .... San Francisco, 1887

See also Attachment.

GAS COMPANIES AND WORKS

Michael & Will ..... Law relating to Gas and Water ..... London, 1884
Penfold ..... On Rating ..... London, 1884
Castle ..... Principles of Rating ..... London, 1886

GAVELKIND

Elton ..... Tenures of Kent ..... London, 1867

GAZETTEERS

Of the World

Imperial (Blackie) ..... Glasgow, 1860
Lippincott's .... Philadelphia, 1895
"The Times" ..... London, 1899

Special

British North America (Lovell) .... Montreal, 1895
Canada (Mitchell) ..... Toronto, 1864
Canada (McEvoy) ..... Toronto, 1869
Ontario (Anderson) ..... Toronto, 1869
Ontario (Polk & Co.) ..... Toronto, 1889
Ontario (Might) ..... Toronto, 1895
Ontario, Eastern (Ontario Publishing Co.) ..... Ingersoll, 1898-99
Ontario, Western (Ontario Publishing Co.) ..... Ingersoll, 1898-99
Oxford, County of (Shenston) ..... Hamilton, 1852
York, County of (McEvoy) ..... Toronto, 1870
York and Peel, Counties of (Mitchell) ..... Toronto, 1866

GENEALOGY

Banks ..... Marmyun Family ..... London, 1817
Chadwick ..... Ontarian Families ..... Toronto, 1894-98

See also Baronetage—Peerage, etc.

GENERAL AVERAGE

Stevens ..... Essay on Average ..... London, 1816
Atkins ..... The Average Clause ..... London, 1866
Dixon ..... Adjustment of ..... New York, 1867
Parsons ..... Marine Insurance ..... Boston, 1868
Hopkins ..... Hand-book of Average ..... London, 1884
Lowndes ..... Law of ..... London, 1888

See also Average—Marine Insurance.

GENEVA ARBITRATION

See "Alabama" Claims—International Law.

GENERAL SESSIONS

Leeming & Cross.....Jurisdiction and Practice, Civil.....London, 1876

GEOGRAPHY

Winsor .....Cartier to Frontenac .....Boston, 1889
Hertslet .....Map of Europe, by Treaty .....London, 1875

See also Atlases—Gazeteers.

GEOLOGY

Cuvier .....Theory of the Earth .....Edinburgh, 1827
Bakewell.....Introduction to.....London, 1838
Lyell.....Principles of .....London, 1853
Selwyn.....List of Geological Survey Publications.....Montreal, 1879
Whiteaves .....Contributions to Canadian Palæontology..Ottawa, 1885-98
Geological Survey .....Reports of Progress, 1853-56, 1863, 1866, 1870-96 .....Ottawa,

GEOMETRY

Simson.....Elements of Euclid .....London, 1830
Davies .....Elements of .....New York, 1857
Potts .....Euclid .....New York, 1868

GERMANY

Dictionaries

Ludwig .....German-English .....Leipzig, 1832
Cassells .....German-English.....London (n. d.)

History

Robertson .....Charles V.....London, 1792
Dunham .....German Empire .....London, 1834
Ranke .....Reformation in.....London, 1845

Law, Etc.

Morgan .....Law of Literature .....New York, 1875
Pollard.....Municipal Government in Berlin .....Edinburgh, 1893

GIFTS

Ricard .....Traité des Donations .....Paris, 1701
Dropsie .....Roman Law of Testaments.....Philadelphia, 1892
Thornton.....Gifts and Advancements .....Philadelphia, 1893

See also Charitable Uses and Trusts—Legacies.

GLASGOW CITY BANK CASE

Innes .....Trustee Test Case.....Edinburgh, 1878
Couper.....Report of Trial of Directors .....Edinburgh, 1879

GLASGOW, UNIVERSITY OF

Innes ..... Roll of Graduates, 1727-1897 ..... Glasgow, 1898

GLOSSARIES

Spelman ..... Glossarium Archaiologicum ..... London, 1687
..... Terms in Rom., Grec. and It. Architecture .. Oxford, 1845
DuCange ..... Middle and Low Latin ..... Paris, 1840-48
Adams ..... Juridical ..... Albany, 1886
Wilson ..... Stock Exchange Terms ..... London, 1895
Macpherson & Clark .... Mining Terms ..... Toronto, 1898

See also Dictionaries—Law Dictionaries—Maxims—Terms—Words and Phrases.

GOOD-WILL

Browne ..... Trade Marks, etc ..... Boston, 1885
Allan ..... Law relating to ..... London, 1889
Sebastian ..... Trade Marks, etc ..... London, 1899

See also Partnership—Trade Marks.

GOVERNMENT

Grotius ..... Rights of War and Peace ..... London, 1738
Harrington ..... The Oceana ..... London, 1747
..... Civil Government of Canada, Report on .... Quebec, 1829
Smith ..... Government by Commissions ..... London, 1849
Grotius ..... De Jure, etc., with translations ..... Cambridge, 1853
Cox ..... British Commonwealth ..... London, 1854
Tiffany ..... Treatise on Government ..... Albany, 1867
Cudmore ..... Civil Government of the U. S ..... New York, 1875
Houghton ..... History of Federal Govt. in U. S. ..... Indianapolis, 1880
Todd ..... Parlty. Govt. in the British Colonies ..... Boston, 1880
Ford ..... American Citizens' Manual ..... New York, 1883
Hearn ..... Government of England ..... London, 1887
Kinnear ..... Civil Government ..... London, 1887
O'Sullivan ..... Government in Canada ..... Toronto, 1887
Bourinot ..... Local Government in Canada ..... Baltimore, 1887
Todd ..... Parliamentary Government in England ..... London, 1887
Bazalgette & Humphreys .. Local and Municipal Government ..... London, 1888
Lowell ..... Essays on Government ..... Boston, 1889
Bowen ..... Thirty Years of Colonial Government ..... London, 1889
Ball ..... Irish Legislative Systems, 1172-1800 ..... London, 1889
Fiske ..... Civil Government in the United States ..... Boston, 1890
Hart ..... Federal Government ..... Boston, 1891
Lewis ..... Government of Dependencies ..... Oxford, 1891
Todd (Walpole) ..... Parliamentary Government in England ..... London, 1892
Traill ..... Central Government ..... London, 1892
Pollard ..... Municipal Government in Berlin ..... Edinburgh, 1893
Bourinot ..... How Canada is Governed ..... Toronto, 1895
Greene ..... Provincial Governor in N. A. Colonies ... New York, 1898

See also Constitutional Law—Legislation—Local Government.

GRAMMAR

Tatham ..... Egyptian ..... London, 1830

GRAND JURY

Christian ..... Charges to ..... London, 1819
Cockburn, Lord ..... Charge in Regina *v.* Nelson ..... London, 1867
Thompson & Merriam ... Treatise on Juries ..... St. Louis, 1882
Bishop ..... Prosecution and Defence ..... Boston, 1885
Kains ..... Grand Jury System ..... St. Thomas, 1893
Huband ..... Grand Jury in Criminal Cases, Ireland ..... Dublin, 1896

See also Indictments—Juries.

GRAND TRUNK RAILWAY

Reports of Shareholders' Meetings, Canada, and other papers, 1854-61.
Reports of Shareholders' Meetings, England, and other papers, 1874-98.
Parliamentary Papers relating to, 1855-57.
Report of T. E. Blackwell, Managing Director, 1859 ..... London, 1860
Acts Incorporating the G. T. R ..... London, 1860
Reports and Papers relating to Detroit & Milwaukee Railway, 1855-67.
Reports of Annual Meetings, etc., Great Western Railway, 1854-73.
Acts Incorporating the G. W. R ..... Hamilton, 1854

Consult also Reports Standing Committee on Railway and Telegraph Companies, 1851, 1854-63.
Reports of Railway Commissioners, 1858-60.
Reports of Financial Commission, 1863-64.

GRAY'S INN

Douthwaite ..... History and Associations ..... London, 1886
Douthwaite ..... Catalogue of Library ..... London, 1888

GREAT BRITAIN

See England.

GREAT WESTERN RAILWAY

Acts Incorporating ..... Hamilton, 1854
Reports of Annual Meetings, etc., 1854-73.

GREECE

Dictionaries

Stephanus ..... Thesaurus Graecæ Linguæ ..... London, 1816-18
Hederich ..... Graecum Lexicon Manuale ..... London, 1831
Liddell & Scott ..... Greek-English Lexicon ..... Oxford, 1861

History, Etc.

Butler ..... Horæ Juridicæ Subsecivae ..... London, 1807
Mitford ..... History of ..... London, 1838
Smith ..... Greek and Roman Biog. and Myth. ..... London, 1844
Grote ..... History of ..... London, 1849-57
Wordsworth ..... Pictorial, Descriptive, Historical ..... London, 1859
Aberdeen, Earl ..... Beauty in Greek Architecture ..... London, 1860
Smith ..... Greek and Roman Antiquities ..... London, 1890

GUARANTY AND SURETYSHIP

Fell ..... Law of Mercantile Guaranty ..... London, 1820
Theobald ..... Principal and Surety ..... London, 1832
Pitman ..... Principal and Surety ..... London, 1840
Burge ..... Law of Suretyship ..... London, 1847
Baylies ..... Rights, etc., of Sureties, etc ..... New York, 1881
DeColyar ..... Law of Guarantees ..... Philadelphia, 1887
Brandt ..... Suretyship and Guaranty ..... Chicago, 1891
DeColyar ..... Law of Guarantees ..... London, 1897
Rowlatt ..... Principal and Surety ..... London, 1899

See also Principal and Surety—Suretyship.

Guarantee Insurance

Bliss ..... Life Insurance ..... New York, 1874
Porter ..... Laws of Insurance ..... London, 1898

See also Insurance.

GUARDIAN AND WARD

Macpherson ..... Law of Infants ..... London, 1842
Forsyth ..... Custody of Infants ..... London, 1850
Fraser ..... Law of Parent and Child ..... Edinburgh, 1866
Tyler ..... Law of Infancy, etc. ..... Albany, 1882
Field ..... Law of Infants, etc ..... Rochester, 1888
Howell ..... Surrogate Court Practice ..... Toronto, 1895
Schouler ..... Domestic Relations ..... Boston, 1895
Deans ..... Parent and Child, etc ..... London, 1895
Eversley ..... Domestic Relations ..... London, 1896
Tiffany ..... Law of Persons ..... St. Paul, 1896
Jelf ..... Where to Find Your Law ..... London, 1897

See also Domestic Relations—Executors and Administrators—Infancy.

GUERNSEY

Report on State of Criminal Law in Channel Islands ..... London, 1847-48

GUNPOWDER PLOT

See Volume 2, Criminal Trials.

HABEAS CORPUS

Hurd ..... Right of Personal Liberty ..... Albany, 1876
Wood ..... Mandamus, etc ..... Albany, 1891
Church ..... Treatise on the Writ of ..... San Francisco, 1893
Bailey ..... Law of Jurisdiction ..... Chicago, 1899

See also Writ.

HALIFAX FISHERIES COMMISSION

Record of Proceedings of 1877

HAMILTON, CITY OF

..... Consolidated By-laws ..... Hamilton, 1887

HANDWRITING

Twisleton & Chabot ..... Writing of Junius ..... London, 1871
Wright ..... Court Hand Restored ..... London, 1879
Martin ..... Record Interpreter ..... London, 1892
Hagan ..... Disputed Handwriting ..... New York, 1894
Frazer ..... Study of Documents ..... Philadelphia, 1894

See also Expert Testimony—Writing.

HANSE TOWNS

Peters ..... Admiralty Decisions ..... Philadelphia, 1807
Twiss ..... Black Book of the Admiralty ..... London, 1871-76

HEALTH LAWS

Fodere ..... de Médicine Légale et d'Hygiene Publique.. Paris, 1813-15
Keane ..... Nuisances Removal Acts ..... London, 1860
Smith ..... Removal of Nuisances ..... London, 1867
Knight ..... Model By-Laws ..... London, 1885
Richardson ..... Health of Nations ..... London, 1887
Lumley ..... Public Health Act, 1875 ..... London, 1887
Glen ..... Law relating to Public Health ..... London, 1888
Parker & Worthington ... Public Health and Safety ..... Albany, 1892

See also Adulterations—Nuisances—Public Health—Quarantine Laws—Sewers.

HEBREW

Parkhurst ..... Lexicon ..... London, 1823
Fulton ..... Laws of Marriage ..... New York, 1883

HEIRS

See Descents—Limitations—Executors and Administrators—Wills, etc.

HERALDRY

Edmondson ..... Complete Body of ..... London, 1780

See also Baronetage—Peerage, etc.

HIGH TREASON

Foster ..... Crown Law ..... Oxford, 1762
Yorke ..... Forfeiture for ..... London, 1795

See also State Trials—Treason.

HIGHWAYS

Wellbeloved ..... Law relating to ..... London, 1829
Bateman ..... General Highways Act ..... London, 1835
Woolrych ..... Law of Ways ..... London, 1847
Bateman ..... General Turnpike Road Acts ..... London, 1854
Oke ..... Laws of Turnpike Roads ..... London, 1861
Foote ..... Law of ..... London, 1862
Nash ..... Guide to Surveyors of ..... London, 1863
Shelford ..... Law of, England and Wales ..... London, 1865

HIGHWAYS—*Continued.*

Baker	Law of, England and Wales	London, 1880
Glen	Law relating to	London, 1883
Potter	The Road, etc.	Boston, 1886
Angell & Durfee	Treatise on Law of	Boston, 1886
Morrill	Municipal Negligence	New York, 1887
Thompson (Mills)	Law of	Albany, 1890
Keasby	Electric Wires in Streets	Chicago, 1892
Jelf	Where to Find Your Law	London, 1897
Garrett	Law of Nuisances	London, 1897
Pratt	Law of	London, 1897

See also Easements—Ferries—Negligence—Roads—Streets—Tramways—Turnpike Roads—Ways.

HINDOO LAW

Hamilton	The Hedaya	London, 1791
Colebrooke	on Contracts and Successions	London, 1800
Cowell	Lectures on	Calcutta, 1870-71

See also India.

HIRING

Lascelles	Horse Warranty	London, 1881
Russell	Hire-Purchase System	London, 1898

See also Bailments—Leases—Master and Servant.

HISTORY

Ancient

	Ancient Universal	London, 1779-81
Gibbon	Roman Empire, Decline and Fall	London, 1838
Mitford	Greece	London, 1838
Rollin	Ancient History, from the French	London, 1839
Niebuhr	Rome	London, 1851
Grote	Greece	London, 1849-57
Rawlinson	History of Herodotus	New York, 1859
Napoleon III	Julius Cæsar and Wars in Gaul	London, 1862
Merivale	Romans Under the Empire	London, 1850-62

Canada

Smith	History of Canada to 1763	Quebec, 1815
Selkirk	Settlement of Kildonan	London, 1817
	Occurrences in the Indian Countries	Montreal, 1818
Van Renssalaer	Affair at Queenstown, 1812	New York, 1836
Head	A Narrative	Toronto, 1839
Theller	Canada in 1837-38	Philadelphia, 1841
Atkinson	History, etc., of New Brunswick	Edinburgh, 1844
Thompson	History of the Late War, 1812	Toronto, 1845
Ingersoll	Second War between G. B. and U. S.	Philadelphia, 1849
Martin	Hudson's Bay Terr. and Vanc. Id	London, 1849

HISTORY—*Continued.*

Canada—*Continued.*

Christie	History of Lower Canada	Quebec, 1848-55
McMullen	History of Canada	Brockville, 1855
Roger	Rise of Canada	Quebec, 1856
Warburton	Conquest of Canada	London, 1857
	Relations des Jesuites	Quebec, 1858
Garneau (Bell)	History of Canada, to the Union	Montreal, 1860
Coffin	War of 1812	Montreal, 1864
Whelan	Union of the British Provinces	Charlottetown, 1865
Murdoch	History of Nova Scotia	Halifax, 1865-67
Canniff	History of Settlement of Upper Canada	Toronto, 1869
	Military Regime in Canada	Montreal, 1870
Begg	Creation of Manitoba	Toronto, 1871
Kirke	First English Conquest of Canada	London, 1871
Gray	Confederation of Canada	Toronto, 1872
Campbell	History of Prince Edward Island	Charlottetown, 1875
Ryerson	Loyalists of America	Toronto, 1880
Morris	Treaties with Indians, Man. and N. W. T.	Toronto, 1880
Gunn & Tuttle	History of Manitoba	Ottawa, 1880
Dent	The Last Forty Years	Toronto, 1881
Miles	History of Canada, 1535-1763	Montreal, 1881
Jones	Campaign for Conquest of Can. 1776	Philadelphia, 1882
Lawrence	Early History of New Brunswick	St. John, 1883
Collins	Canada under Lord Lorne	Toronto, 1884
Hincks	Reminiscences of Public Life	Montreal, 1884
Dent	Story of Upper Canada Rebellion	Toronto, 1885
Adam	History of Canadian North-West	Toronto, 1885
Withrow	History of Canada	Toronto, 1886
Boulton	Reminiscences of N.-W. Rebellion	Toronto, 1886
Stimson	Separation of Church and State, Canada	Toronto, 1887
Bryce	History of Canada	Toronto, 1887
Hart	Fall of New France	Montreal, 1888
Greswell	History of Canada	Oxford, 1890
Edgar	Ten Years of Upper Canada, 1805-15	Toronto, 1890
Hart	The Quebec Act, 1774	Montreal, 1891
Laverdiere et al	Journal des Jesuites	Montreal, 1893
Begg	History of British Columbia	Toronto, 1894
Winsor	Cartier to Frontenac	Boston, 1894
Begg	History of North-West Territories	Toronto, 1894
Bourinot	History, etc., of Cape Breton	Toronto, 1895
Mackenzie	Six Nations Indians in Canada	Toronto, 1896
Read	Rebellion of '37	Toronto, 1896
Lizars	Humours of '37	Toronto, 1897
Hodgins	History of Separate Schools, U.C.	Toronto, 1897
Clement	History of Canada	Toronto, 1897
Johnson	First Things in Canada	Ottawa, 1897
Parkman	Works of	Boston, 1897-98
Macbeth	Making of the Canadian West	Toronto, 1898

HISTORY—*Continued.*

Canada—*Continued.*

Martin	Hudson's Bay Co.'s Land Tenures	London, 1898
Kingsford	History of Canada	Toronto, 1897-98
Hodgins	Documentary Hist. of Education, U.C.	Toronto, 1894-99
Willson	The Great Company	Toronto, 1899
Taylor	Cardinal Facts in Canadian History	Toronto, 1899

Consult also Canadian Archives Reports—Michigan Pioneer Collections (Haldimand Papers)—New Brunswick Historical Society Papers—Niagara Historical Society Papers—Quebec Historical Society Transactions.

See also Canada, Local Histories.

England

Constitutional:

Gurdon	History of High Court of Parliament	London, 1731
Beatson	Political Index	London, 1806
De Lolme	English Constitution	London, 1838
De Lolme (Bohn)	English Constitution	London, 1853
Hallam	Henry VII.—George II.	London (n.d.)
May	Since George III	London, 1873
Yonge	1760-1860	London, 1882
Gneist (Ashworth)	The English Constitution	London, 1886
Feilden	A Short Constitutional History	Oxford, 1887
Todd	Parliamentary Government in England	London, 1887
Todd (Walpole)	Parliamentary Government in England	London, 1892
Smith	English Parliament	London, 1892
Pike	House of Lords	London, 1894
Taswell-Langmead	From Teutonic Conquest	London, 1896
Taylor	Origin and Growth of English Constitution	Boston, 1898

See also Constitutional History.

General:

Clarendon	State Papers, 1622-37	Oxford, 1767
Hume	to 1688	Dublin, 1772
Henry	History of Great Britain	London, 1814
Turner	Anglo-Saxons	London, 1820
Smollett	1688-1727	London, 1823
Lingard	From First Invasion by Romans	London, 1825
Clarendon	Rebellion and Civil Wars	Oxford, 1826
Turner	Modern	London, 1828
Godwin	The Commonwealth	London, 1824-28
Turner	During the Middle Ages	London, 1830
Mackintosh	B.C. 55—A.D. 1760	London, 1830
Hamilton	Secret Hist. Court of Eng. Geo. III. and IV.	London, 1832
Southey	British Admirals	London, 1833
Mackintosh	Revolution, 1688	London, 1834
Hughes	1766-1835	London, 1836
Soames	Anglo-Saxon Church	London, 1838
Martin	British Colonies	London, 1843

HISTORY—*Continued.*

England—*Continued.*

General:—Continued.

Thornton	British Empire in India	London, 1841-45
Ellis	Letters Illustrative of	London, 1824-46
Short	Church of England to 1688	London, 1847
Palgrave	Normandy and England	London, 1851
Burnet	History of His Own Time	Oxford, 1853
Grey	Colonial Policy Lord Russell's Admn.	London, 1853
Macaulay	From Accession of James II.	London, 1854
Mahon	1713-1783	London, 1839-54
Massey	In George III.'s Reign	London, 1855
Buckingham	Memoirs of the Court, 1811-20	London, 1856
Strickland	Queens of England	London, 1857
Guizot	Revolution d'Angleterre	Paris, 1858-59
Buckle	Civilization in England	London, 1861
Napier	Peninsular War	London, 1862
Fronde	Fall of Wolsey to Armada	London, 1858-70
James	Naval History of England, 1793-1827	London, 1886
Walpole	1815-1858	London, 1890
Lecky	In the 18th Century	London, 1887-91
Inderwick	The Inter-regnum, 1648-60	London, 1891
Ransome	Advanced History of England	London, 1896
Mackinnon	Union of England and Scotland	London, 1896
Gross	Bibliography of British Municipal Hist.	New York, 1897
Egerton	British Colonial Policy	London, 1897
Maitland	Domesday Book and Beyond	Cambridge, 1897
Smith	United Kingdom: A Political History	Toronto, 1899

France

Lamartine	Des Girondins	Paris, 1847
Lamartine	Revolution, 1848	Paris, 1849
Lamartine	Restoration of Monarchy	London, 1851-53
DeTocqueville	Ancien Regime et la Revolution	Paris, 1860
Thiers	French Revolution	Paris, 1861
Thiers	Consulate and the Empire	Paris, 1845-61
Parkman	In North America	Boston, 1897-98

Germany

Dunham	Germanic Empire	London, 1834
Ranke	Reformation in	London, 1845
Carlyle	Frederick the Great	London, 1860

India

Malcolm	Political History	London, 1826
Malcolm	Central India	London, 1832
Mill	British India	London, 1840
Thornton	British Empire in	London, 1841-45
Ransome	Our Colonies and India	London, 1885
Robertson	Chitral: Story of a Minor Siege	New York, 1898

HISTORY—*Continued.*

Ireland

O'Halloran	To End of 12th Century	London, 1778
Moore	From Earliest Kings to Last Chief	London, 1845-46
Dicey	England's Case Against Home Rule	London, 1886

Scotland

Robertson	Reigns of Mary and James VI.	London, 1840
Mackinnon	Union of England and Scotland	London, 1896

Spain

Robertson	Reign of Emperor Charles V.	London, 1792
Prescott	Reign of Ferdinand and Isabella	London, 1846
Prescott	Reign of Philip II	London, 1855
Helps	Spanish Conquest in America	London, 1855

United States

Proud	Pennsylvania, 1681-1742	Philadelphia, 1747
Smith	Province of New York	London, 1756
	European Settlements in America	London, 1765
Tarleton	Campaign of 1780 81	London, 1787
Ramsay	American Revolution	London, 1793
Stedman	American War	London, 1794
Sullivan	District of Maine	Boston, 1795
Robertson	America	London, 1796
	Secret Journals of Congress, 1781-86	Boston, 1820-21
Greenhow	Oregon, California, etc	London, 1844
Curtis	Constitution of United States	New York, 1854
Drake	City of Boston, 1630-1770	Boston, 1856
Cobb	Negro Slavery in United States	Philadelphia, 1858
Von Holst (Lalor & Mason)	Constitutional and Political History	Chicago, 1877
Ryerson	Loyalists of America	Toronto, 1880
Houghton	History of Political Parties	Indianapolis, 1880
Tomes	War in the South	New York (n.d.)
Doyle	English Colonies in America	New York, 1882
Lalor	Political	Chicago, 1882-84
Bolles	Financial	New York, 1887
Bryce	American Commonwealth	New York, 1888
Winsor	Narrative and Critical History	Boston, 1886-89
Winsor	Cartier to Frontenac	Boston, 1889
Wharton	Revolutionary Diplomatic Corresp'nce	Washington, 1889
Stevens	Gen. Sir Wm. Howe's Orderly Bk., 1775-76	London, 1890
Fisher	Colonial Era in America	London, 1892
Smith	Political History, 1492-1871	New York, 1893
Winsor	Mississippi Basin, 1697-1763	Boston, 1895
Ford	Brit. Officers Serving in Am. Revolution	Brooklyn, 1897
Moore	International Arbitrations	Washington, 1898
Trevelyan	The American Revolution	London, 1899
McCrady	South Carolina, 1670-1776	New York, 1897-99

HISTORY—*Continued.*

Miscellaneous

General:

Burney	History of Music	London, 1776-89
Nicolas	Notitia Historica	London, 1824
Willcock	Municipal Corporations	London, 1827
Nicolas	State of Historical Literature	London, 1830
Waddington	Christian Church to Reformation	London, 1833
Merewether	Boroughs in England	London, 1835
Soames	Anglo-Saxon Church	London, 1838
Bresson	Des Ordres de Chivalrie	Paris et Londres, 1844
Mackinnon	Civilization	London, 1846
Tooke	Prices, 1838-47	London, 1840-48
Tooke & Newmarch	Prices, 1848-56	London, 1857
Mulhall	History of Prices	London, 1885
Nasmith	Outlines of Roman History, etc.	London, 1890
Brewer	Historic Note Book	London, 1891
Haydn	Dictionary of Dates	London, 1892
Little	Historical Lights	New York (n. d.)
Larned	History for Ready Reference	Springfield, 1894
Oronhyatekha	History of Independent Order Foresters	Toronto, 1894

See also Dates—Statistics.

Legal:

Dugdale	Originales Juridicales	London, 1680
Gilbert	Court of Exchequer	London, 1738
Gilbert	Court of Chancery	London, 1758
Madox	Court of Exchequer	London, 1769
Reeves	Law of Shipping and Navigation	London, [illegible]
Hale	History of the Pleas of the Crown	London, 1800
Runnington	Legal Remedy by Ejectment	London, 1820
Thorpe	Ancient Laws	London, 1840
Smith	Education for English Bar	London, 1860
Reeves	History of English Law	London, 1869
Cowell	Courts in India	Calcutta, 1872
Pike	Crime in England	London, 1873
Forsyth	Trial by Jury	New York, 1876
Bigelow	Procedure in England	London, 1880
Pulling	Order of the Coif	London, 1884
Daniel	The Law Reports	London, 1884
Clifford	History of Private Bill Legislation	London, 1885-87
Lewis	Sunday Legislation	New York, 1888
Kerly	History of Equity	Cambridge, 1890
Marsh	Court of Chancery	Toronto, 1890
Lesser	Historical Development of Jury System	Rochester, 1894
Pollock & Maitland	Hist. of English Law before Ed. III	Cambridge, 1895
Inderwick	The King's Peace	London, 1895
White	Outlines of Legal History	London, 1895
Christian	Short History of Solicitors	London, 1896

HISTORY—*Continued.*

Miscellaneous—*Continued.*

Legal:—Continued.

Ortolan	History of Roman Law	London, 1896
Digby	Introd. to Hist. of Law of Real Prop	Oxford, 1897
Jenks	Law and Politics in Middle Ages	London, 1898
Carter	Outlines of English Legal History	London, 1899
Muirhead	Private Law of Rome	London, 1899

Political:

	Modern Universal	London, 1780-84
Coxe	House of Austria	London, 1807
Southey	Brazil	London, 1810
Malcolm	Persia	London, 1829
Hallam	Europe in the Middle Ages	London, 1841
Comyn	Western Empire to Charles V	London, 1841
Alison	Europe, 1789-1815	Edinburgh, 1839-42
Geijer (Turner)	The Suedes	London, 1845
Prescott	Conquest of Peru	London, 1848
Bunsen	Egypt's Place in Universal History	London, 1848
Prescott	Conquest of Mexico	London, 1849
Ranke	The Popes	London, 1853
Motley	United Netherlands	London, 1860
Motley	Rise of Dutch Republic	London, 1861
Sindling	Scandinavia	Pittsburg, 1864
Heeren	Political Systems of Europe, etc	London, 1864
Bury	Exodus of Western Nations	London, 1865
Little	Historical Lights	New York, 1886
Motley	Rise of Dutch Republic	Cambridge, 1890
Jenks	History of Australasian Colonies	Cambridge, 1895
Jenks	Law and Politics in Middle Ages	London, 1898

Historical Society Collections, Etc.

Michigan Pioneer and Historical Society	Collections, 1874-96	Lansing, 1877-97
New Brunswick Historical Society	Collections	St. John, 1894
Niagara Historical Society	Collections	Niagara, 1887-99
Quebec Literary and Historical Society	Transactions, 1824-98	Quebec, 1829-98

HOLIDAYS

Neale	Feasts and Fasts	London, 1845
Jelf	Where to Find Your Law	London, 1897

HOME RULE

Dicey	England's Case against	London, 1886

HOMER

Ogilby	Iliads and Odysses, Illustrated	London, 1669
Pope	Iliad and Odyssey	London, 1763

HOMER—*Continued.*

Clarke .....Iliad and Odyssey, in Greek and Latin ..Edinburgh, 1823
Heyne .....Homeri Ilias, cum annot. .....Oxford, 1834
Derby, Earl of .....Iliad, in blank verse ..... London, 1865

See also Classics.

HOMESTEADS AND EXEMPTIONS

Thompson .....Treatise on .....San Francisco, 1878

HOMICIDE

Carlton.....Law of .....Cincinnati, 1882
Kerr .....Law of .....New York, 1891

See also Criminal Law.

HORACE

Shorey .....Odes and Epodes, with Intro. and Notes....Boston, 1898

See also Classics.

HORSE-RACING

See Gaming.

HORSES

Hanover .....Law of .....Cincinnati, 1875
Lascelles.....Horse Warranty .....London, 1881
Stewart.....Law of .....Edinburgh, 1892
Oliphant .....Law of .....London, 1896

HOTELS

See Inns.

HOUSE OF COMMONS

Canada

Bourinot .....Parliamentary Procedure and Practice....Montreal, 1892
Todd .....Parliamentary Gov't in British Colonies.....London, 1894
Bowles.....General Index to Journals of .....Ottawa, 1880-91
Coté .....Political Appointments, Parliaments, etc., 1867-95 .....Ottawa, 1896
Morgan.....Canadian Parliamentary Companion, 1867-69-72-73-74-75-76
Mackintosh .....Canadian Parliamentary Companion, 1877-78-79-80-81 ....
Campau.....Illustrated Guide to.....Ottawa, 1875-85
Gemmill .....Canadian Parliamentary Companion, 1883-87-91-97 .....
.....Journals and Sessional Papers, 1867-98.....
.....Rules and Orders, 1868-76-90 .....
.....Debates, 1870-72, 1875-99 .....

HOUSE OF COMMONS—*Continued.*

England

Petyt	Ancient Right of	London, 1680
Hatsell	Precedents of Proceedings	London, 1818
Hammond	Practice and Procedure in Parliament	London, 1825
Bramwell	Proceedings on Bills in	London, 1833
Palgrave	Parliamentary Writs	London, 1827-34
Ferrall	Power and Privileges of	London, 1837
Bourke	Parl't'y Precedents: Speakers' Decisions	London, 1857
May	Parliamentary Law and Practice	London, 1893
Gray	Procedure of	London, 1896
White	Inner Life of	London, 1897
Debrett	House of Commons and Judicial Bench	London, 1892
	Standing Orders of, 1883	
	Debates, 1803-1899	
	Journals, vols. 1-57, 1547-1802	
	Indexes to Journals, vols. 1-37, 1547-1780	

See also Debates—Elections—Parliament—Practice—Private Bill Legislation.

HOUSE OF LORDS

Hale	Jurisdiction of	London, 1796
Palmer	Parliamentary Solicitor's Assistant	London, 1823
Palmer	Practice of	London, 1830
Macqueen	Practice of, Appeal and Divorce	London, 1842
Sugden	Jurisdiction of	London, 1849
Sugden	Law of Property in	London, 1849
Shaw	Forms of Process	Edinburgh, 1863
Denison & Scott	Practice in Appeals	London, 1879
Pike	Constitutional History of	London, 1894
	Journals, vols. 15-31, 1691-1765	

See also Debates—Parliament—Practice—Privy Council.

HOUSE PROPERTY AND HOUSE TAX

Lovesy	House Invasion and Defence	London, 1879
Ellis	House Tax Acts	London, 1885
Clode	Flats, Tenements, etc.	London, 1889
Blackwell	Residential and Business Flats	London, 1896
Curtis	Valuation of Land and Houses	London, 1899

See also Buildings.

HUDSON'S BAY

	Trial of Reinhard and McLellan	Montreal, 1818
Martin	Hudson's B. Territories and Vancouver Isl'd	London, 1849
Martin	Hudson's Bay Company's Land Tenures	London, 1898
Willson	The Great Company	London, 1899

HUNTING

Oliphant ..... Law of Horses ..... London, 1882

HUSBAND AND WIFE

Roper ..... Law of Property of ..... London, 1826
Clancy ..... Rights, Duties and Liabilities of ..... London, 1827
Roper ..... Law of Property of ..... Philadelphia, 1841
Bell ..... Law of Property of ..... London, 1849
Bright ..... Law of ..... London, 1849
Forsyth ..... Custody of Infants ..... London, 1850
Schouler ..... Law of ..... Boston, 1882
Edwards & Hamilton .... Law of ..... London, 1883
Redman ..... Concise View of Law of ..... London, 1883
Thicknesse ..... Digest of Law of ..... London, 1884
Macqueen ..... Rights and Liabilities of ..... London, 1885
Stewart ..... Law of ..... San Francisco, 1885
Martin ..... Maintenance ..... London, 1886
Schouler ..... Domestic Relations ..... Boston, 1889
Ewell ..... Leading Cases on Domestic Relations ..... Boston, 1891
Geary ..... Marriage and Family Relations ..... London, 1892
Crawley ..... Law of ..... London, 1892
Eversley ..... Domestic Relations ..... London, 1896
Lush ..... Law of ..... London, 1896
Tiffany ..... Law of Persons ..... St. Paul, 1896
Jelf ..... Where to Find Your Law ..... London, 1897

See also Coverture—Domestic Relations—Maintenance and Desertion—Marriage and Divorce—Marriage Settlements—Married Women's Property Act.

HYDROSTATICS

Lardner ..... Hydrostatics and Pneumatics ..... London, 1831
Webster ..... Principles of ..... London, 1856

HYPOTHECATIONS

Robbins ..... Law of Mortgages, etc ..... London, 1897

IDENTITY

Moriarity ..... Disputed Identity ..... London, 1873
Tidy ..... Legal Medicine ..... London, 1882-83
Harris ..... Identification ..... Albany, 1892
Will ..... Circumstantial Evidence ..... Philadelphia, 1896

IDIOCY

Shelford ..... Lunatics ..... London, 1833
Phillips ..... Lunatics ..... London, 1858
Ewell ..... Leading Cases ..... Boston, 1891

See also Insanity.

IDIOMS

Dixon ..... Idiomatic English Phrases ..... London, 1891

ILLEGITIMACY

See Legitimacy.

IMPRISONMENT

Bell ..... Commentaries on Statutes relating to ... Edinburgh, 1840
Church ..... Habeas Corpus ..... San Francisco, 1893

See also False Imprisonment.

IMPRISONMENT FOR DEBT

Smith ..... Manual of Bankruptcy ..... London, 1870
Lee & Wace ..... Bankruptcy ..... London, 1887

IMPROVEMENTS

Emden ..... Building Leases and Contracts ..... London, 1885
Sedgwick & Wait ..... Trial of Title to Land ..... New York, 1886

INCLOSURES

Clifford ..... History of Private Bill Legislation ..... London, 1885-87

INCOME TAX

Pratt ..... Income Tax: Analysis of the Acts ..... London, 1885
Dowell ..... Acts relating to ..... London, 1885
Ellis ..... Income Tax Acts ..... London, 1886
Urlin & Sherwood ..... Income Tax: A Summary ..... London, 1888

INCORPORATED BODIES, CANADA

Baudouin ..... Index of ..... Montreal, 1897

INCUMBRANCES

Ram ..... Law of Assets ..... London, 1837

See also Liens—Mortgage.

INDEMNITY

Benecke ..... Principles of, in Marine Insurance ..... London, 1824
Jarman ..... Chancery Practice: Ind. of Ex. and Ad. .... London, 1864

INDIA

Hamilton ..... The Hedaya ..... London, 1791
..... India and East India Co., Law of ..... London, 1855
Goodeve ..... Law of Evidence, applied to India ..... Calcutta, 1862
Creasy ..... Imperial and Colonial Constitutions ..... London, 1872

INDIA—*Continued.*

Cowell	History and Constitution of Courts	London, 1872
Stephen	Story of Nuncomar	London, 1885
Stokes	Anglo-Indian Codes	Oxford, 1887-88
Lyon (Inverarity)	Medical Jurisprudence for	Calcutta, 1889
Phillips	Comparative Criminal Jurisprudence	Calcutta, 1889
Griffith	Indian Evidence Act	London, 1890
Broughton	Estoppel by Matter of Record in	London, 1893
Pollock	Fraud and Misrepresentation in Brit. India	Calcutta, 1894
Wilson	Anglo-Muhammadan Law	London, 1895
Trevelyan	Law of Minors in British India	Calcutta, 1897

See also History, India—Hindoo Law—Mussulman Law.

INDIANS

	Narrative of Occurences, Indian Countries, B. N. A	Montreal, 1818
Buchanan	North American Indians	London, 1824
Catlin	Manners, etc., North American Indians	London, 1841
Dunn	History of Oregon Territory	London, 1844
Jones	History of the Ojebways	London, 1861
Playter	History of Methodism in Canada	Toronto, 1862
Morris	Treaties with Man. and N. W. Indians	Toronto, 1880
Tolmie & Dawson	Vocabulary of Tribes, B. C	Montreal, 1884
Jackson	A Century of Dishonour	Boston, 1886
	Treaties and Surrenders, Can. 1680-1890	Ottawa, 1891
MacKenzie	Six Nations Indians in Canada	Toronto, 1896
Boyle	Archæological Report, Ont.	Toronto, 1898

INDICTABLE OFFENCES

Lonsdale	Statute Criminal Law relating to	London, 1839
Penruddocke	Criminal Law of England	London, 1842
Boothby	Synopsis of Law of	London, 1854
Archbold	Justice of the Peace, vol. 4	London, 1855
Stephen	Criminal Procedure in	London, 1883
Oke	Magisterial Synopsis	London, 1893
Russell	Crimes and Misdemeanours	London, 1896

See also Criminal Law—Criminal Practice—Indictments—Magistrates—Offences—Summary Jurisdiction.

INDICTMENTS

Starkie	Precedents of	Exeter, 1824
Woolrych	Criminal Law	London, 1862
Wharton	Precedents of	Philadelphia, 1881
Burnie	Criminal Law Amendment Act	London, 1885
Archbold	Quarter Sessions Practice	London, 1885
Saunders	Precedents of	London, 1889
Archbold	Precedents of	London, 1893

See also Criminal Law—Grand Jury.

INDORSEMENTS

Allen & Allen ..... Writ of Summons ..... London, 1883

INDUCTIVE SCIENCES

Whewell ..... Philosophy of ..... London, 1847
Whewell ..... History of ..... London, 1847

INDUSTRIAL SCHOOLS ACTS

Lascelles ..... Juvenile Offenders ..... London, 1870
Saunders ..... Magistrates' Courts ..... London, 1882

INDUSTRIAL SOCIETIES

Pratt ..... Act, with Notes ..... London, 1862
Cox ..... Joint Stock Companies ..... London, 1870
Scratchley ..... Land Societies ..... London, 1880
Davis ..... Building and Freehold Land Societies ..... London, 1884
Brabrook ..... Friendly Societies ..... London, 1894

See also Societies.

INFANTS

Bingham ..... Infancy and Coverture ..... London, 1816
Mathews ..... Portions and Provisions for ..... London, 1829
Chambers ..... Chancery Jurisdiction ..... London, 1842
Macpherson ..... Law relating to ..... London, 1842
Forsyth ..... Custody of ..... London, 1850
Fraser ..... Parent and Child, etc. ..... Edinburgh, 1866
Lascelles ..... Juvenile Offenders ..... London, 1870
Tyler ..... Commentaries ..... Albany, 1882
Field ..... Law of ..... Rochester, 1888
Schouler ..... Domestic Relations ..... Boston, 1889
Simpson ..... Law and Practice relating to ..... London, 1890
Ewell ..... Leading Cases ..... Boston, 1891
Hochheimer ..... Custody of ..... Baltimore, 1891
Geary ..... Marriage and Family Relations ..... London, 1892
Eversley ..... Domestic Relations ..... London, 1896
Tiffany ..... Law of Persons ..... St. Paul, 1896
Jelf ..... Where to Find Your Law ..... London, 1897

See also Domestic Relations—Guardian and Ward—Parent and Child.

INFORMATIONS

Manning ..... Exchequer Court Practice, Revenue ..... London, 1827
Tancred ..... Quo Warranto ..... London, 1830
Cole ..... Law and Practice ..... London, 1843
Shortt ..... Informations, etc ..... London, 1887
Shortt ..... Informations, etc ..... Boston, 1888
Shortt ..... Informations, etc ..... Philadelphia, 1888

See also Quo Warranto.

INF

INFRINGEMENT

See Copyright—Patent Law.

INJUNCTION

Eden	Law of	London, 1821
Drewry	Law and Practice of	London, 1849
Hilliard	Law of	Philadelphia, 1869
Joyce	Law and Practice of	London, 1872
Joyce	Doctrine and Principles of	London, 1877
Slater	Copyright	London, 1884
Hodges	Railway	London, 1888
Kerr	Law and Practice of	London, 1888
High	Law of	Chicago, 1890

See also Equity Jurisprudence.

INJURIES

Lawson	through Intoxicating Liquors. Pamph.	St. Louis, 1877
Weeks	Damnum absque Injuria	San Francisco, 1879
Page	Spinal Injuries	London, 1885
Bennett	Personal Injuries	London, 1886
Page	Railway Injuries	London, 1891
Holmsted	Workmen's Compensation for	Toronto, 1893
Tiffany	Death by Wrongful Act	St. Paul, 1893

See also Employers' Liability—Negligence—Personal Injuries—Torts —Workmens' Compensation.

INLAND REVENUE CASES

Highmore	Inland Revenue Cases	London, 1887

INLAND WATERS

See Waters.

INNER TEMPLE

See Inns of Court.

INNS AND INNKEEPERS

Redfield	Law of Carriers	Cambridge (M.), 1869
Wharton	Law relating to	London, 1876
Lascelles	Horse Warranty	London, 1881
Clifton	Rights and Liabilities	London, 1885
Wandell	Law of	Rochester, 1888
Oliphant	Law of Horses	London, 1896
Schouler	Law of Bailments	Boston, 1897
Tremeear	Canadian Law of Chattel Liens	Toronto, 1899

See also Bailments—License Laws.

INNS OF COURT AND CHANCERY

Dugdale	Originales Juridicales	London, 1680
Herbert	Antiquities of	London, 1804
	Report of, *re* Hayward—Visitors	London, 1848
Goldsmith	English Bar	London, 1849
Pearce	Guide to	London, 1855
Smith	Education for the Bar	London, 1860
Spilsbury	Lincoln's Inn	London, 1873
Douthwaite	History of Gray's Inn	London, 1886
Thorpe	Still Life of the Middle Temple	London, 1892
Loftie	Inns of Court and Chancery	London, 1893
Baylis	The Temple Church	London, 1895
Heckethorn	Lincoln's Inn Fields	London, 1896
Inderwick	Inner Temple Records	London, 1896-98
Pitt-Lewis	History of the Temple	London, 1898
	Lincoln's Inn Records	London, 1897-98

See also Catalogues.

INQUESTS

Perley	Mortuary Law	Boston, 1896

See also Coroners.

INSANITY

Shelford	Law Concerning Lunatics	London, 1833
Winslow	Lunacy Act, with Notes	London, 1845
Bucknill	in Relation to Crime	London, 1857
Phillips	Lunatics	London, 1858
Redfield	Law of Wills	Boston, 1869
Ray	Medical Jurisprudence of	Boston, 1871
Browne	Medical Jurisprudence of	San Francisco, 1875
Elwell	Medico-Legal Treatise on	New York, 1881
Lawson	As a Defence, Adjudged Cases	St. Louis, 1884
Maudsley	Mental Responsibility	London, 1885
Buswell	Law of	Boston, 1885
Mickle	General Paralysis of Insane	London, 1886
Everest	Defence of	London, 1887
Spitzka	Manual of	New York, 1887
Pitt-Lewis	Mental Diseases	London, 1889
Williams	Unsoundness of Mind	London, 1890
Carr	Trial of Lunatics	Philadelphia, 1890
Fry	Lunacy Laws	London, 1890
Pope	Law of Lunacy	London, 1890
Elmer	Practice in Lunacy	London, 1892
Pitt-Lewis	The Insane and the Law	London, 1895
Renton	Lunacy Law and Practice	Edinburgh, 1896

See also Lunacy—Medical Jurisprudence—Mental Diseases—Psychological Medicine.

INSCRIPTIONS

McCaul	Britanno-Roman	Toronto, 1863

INSOLVENCY

Shelford	Law of Bankruptcy and	London, 1862
Abbott	Act of 1864, Canada	Quebec, 1864
Edgar	Act of 1864, Canada	Toronto, 1864
Edgar	Act of 1869, Canada	Toronto, 1869
Popham	Act of 1869, Canada	Montreal, 1870
Edgar & Chrysler	Act of 1875, Canada	Toronto, 1875
Wotherspoon	Act of 1875, Canada	Montreal, 1875
MacMahon	Act of 1875, Canada	Toronto, 1875
Clarke	Act of 1875, Canada	Toronto, 1877
Munger	Application of Payments	New York, 1879
Bishop	Insolvent Debtors	New York, 1888
Wait	Insolvent Corporations	New York, 1888

See also Assignment for Creditors—Bankruptcy—Composition—Private Arrangements.

INSPECTION OF DOCUMENTS

Copinger	Title Deeds	London, 1875
Sichel & Chance	Interrogatories	London, 1883

See also Discovery.

INSTITUTES

Coke	Laws of England	London, 1817-23
Johnston	Civil Law of Spain	London, 1825
Thorpe	Ancient Laws of England	London, 1840
Montriou	Institutes of Jurisprudence	Calcutta, 1866
Nasmith	Private Law	London, 1875
Lorimer	Law of Nations	London, 1883-84

Institutes of Scotland

Stair (Brodie)	Institutions of Law of Scotland	Edinburgh, 1826
Erskine	An Institute of Law of Scotland	Edinburgh, 1828
Lorimer	The Institutes of Law	Edinburgh, 1872

INSURANCE

In General

Hughes	Law of	London, 1828
Todd	Tables	Edinburgh, 1852
Hillman	Tables	London, 1857
Ross	Leading Cases, Common Law	Philadelphia, 1855-58
Paton	Compendium of Law of	Edinburgh, 1862
Walford	Guide and Hand-book	London, 1867
Phillips	Law of	New York, 1867
Clarke	Law of	Toronto, 1877
Barber	Principles of Law of	San Francisco, 1882
Porter	Laws of	Philadelphia, 1889
Cooke	Law of	New York, 1891
Richards	Law of	New York, 1892
Hunter	Insurance Corporations Act, Ontario	Toronto, 1892

INSURANCE—*Continued.*

In General—*Continued.*

Biddle	Law of	Philadelphia, 1893
Beach	Law of	Boston, 1895
Porter	Laws of	London, 1898
Holt	Law of, in Canada	Montreal, 1898
Joyce	Law of	San Francisco, 1897
Jelf	Where to find Your Law	London, 1897

Digests of Decisions :

Sansum	to 1876	Chicago, 1876
Berryman	1876-1887	Chicago, 1888
Finch	1887-88	Indianapolis, 1888

Accident

Bigelow	Cases, American and English	New York, 1871-76
Crawley		London, 1882
Morrell		London, 1883
Porter		Philadelphia, 1889
May		Boston, 1891
Porter		London, 1898

Digests of Decisions :

Sharpstein		San Francisco, 1872

Fire

Ellis		London, 1832
Beaumont		London, 1846
Dowdeswell		London, 1846
Angell		Boston, 1855
Atkins		London, 1866
Flanders		Philadelphia, 1871
Morrell		London, 1883
Wood		New York, 1886
Porter		Philadelphia, 1889
Griswold	Fire Underwriters' Text-book	Montreal, 1889
May		Boston, 1891
Bunyon		London, 1893
Maclennan	Handy Book, Ontario	Toronto, 1897
Ostrander		St. Paul, 1897
Porter		London, 1898

Digests of Decisions :

Littleton & Blatchley		New York, 1873
Hine & Nichols		New York, 1882
Clement		New York, 1893

Guarantee

Porter		Philadelphia, 1889
May		Boston, 1891
Porter		London, 1898

INSURANCE—*Continued.*

Life

Farren		London, 1823
Ellis		London, 1832
Blayney		London, 1837
Beaumont		London, 1846
Dowdeswell		London, 1846
Angell		Boston, 1855
Hillman	Tables	London, 1857
Brinton	Medical Selection of Lives	London, 1861
Walford	Insurance Guide and Hand-book	London, 1867
Bliss		New York, 1874
Lewis & Bombaugh	Stratagems and Conspiracies	New York, 1878
Crawley		London, 1882
Morrell		London, 1883
Alexander	New York Law of	New York, 1887
Scratchley		London, 1887
Porter		Philadelphia, 1889
May		Boston, 1891
Bunyon		London, 1891
Bacon	Benefit and Life	St. Louis, 1894
Porter		London, 1898

Digests of Decisions:

Sharpstein		San Francisco, 1872
Sansum	to 1876	Chicago, 1876
Berryman	1876-1887	Chicago, 1888

Marine

Annesley	Compendium of Law of	London, 1808
Stevens	Essay on Average	London, 1816
Park		London, 1817
Benecke	Indemnity in	London, 1824
Hildyard		London, 1845
Duer	Representations in	New York, 1845-46
Emerigon		London, 1850
Bailey		London, 1860
Marshall		London, 1865
Atkins	The Average Clause	London, 1866
Hopkins		London, 1867
Dixon	General Average	New York, 1867
Parsons		Boston, 1868
Crump	Principles of Law of	London, 1875
Lees	Laws of British Shipping	London, 1877
Morrell		London, 1883
Newson	Law of Shipping, etc.	London, 1883
McArthur	Contract of	London, 1885
Lowndes		London, 1885

INSURANCE—*Continued.*

Marine—*Continued.*

Arnould ..... London, 1887
Owen ..... Notes and Clauses ..... London, 1890

See also Average.

Digests of Decisions :

Sansum ..... to 1876 ..... Chicago, 1876
Hine & Nichols ..... New York, 1882
Berryman ..... 1876-1887 ..... Chicago, 1888

Mutual (or Benefit)

Bacon ..... St. Louis, 1888
Niblack ..... Chicago, 1888

INTEREST

Perley ..... Law of ..... Boston, 1893
Webb ..... Law of Usury ..... St. Louis, 1899

See also Dividends—Usury.

Tables

Corbaux ..... London, 1825
King ..... London, 1866
Matte ..... Montreal, 1885
Murray ..... Toronto, 1897
Inwood ..... London, 1899

INTERNATIONAL LAW

Westlake ..... Relation between Public and Private. Jour. Soc. P., vol. 1 ..... London, 1856
Lawrence ..... Essay on Some Disputed Questions ..... London, 1884

Cases

..... "Alabama" Claims .....
..... "Alexandra" Case. *See* Hamel .....
Cobbett ..... Leading Cases ..... London, 1892
Snow ..... Cases on ..... Boston, 1892
Moore ..... International Arbitrations, U.S. ..... Washington, 1898

See also Neutrality—Piracy—Trials.

Codification

Levi ..... Materials for a Code ..... London, 1887

Criminal

Von Bar ..... Private and Criminal ..... Edinburgh, 1892

INTERNATIONAL LAW—*Continued.*

Maritime

Levi	International Commercial Law	London, 1863
De Burgh	Elements of	London, 1868
Johnston	Maritime Law	London, 1876
Ferguson	Manual of International Law	London, 1884

Private

Phillimore	Commentaries	Philadelphia, 1854
Von Savigny	Conflict of Laws	Edinburgh, 1880
Wharton	Conflict of Laws	Philadelphia, 1881
Ferguson	Manual for Navies, Consuls, etc	London, 1884
	Jour. du Droit Int. Privé	Paris, 1888
Phillimore	Commentaries	London, 1879-89
Nelson	Cases	London, 1889
Foote	Foreign and Domestic Law	London, 1890
Westlake	Conflict of Laws	London, 1890
Von Bar	Private and Criminal	Edinburgh, 1892
Rattigan	Private International Law	London, 1895
Dicey	Conflict of Laws	London, 1896
Jelf	Where to Find Your Law	London, 1897

See also Conflict of Laws.

Public

Grotius	Rights of War and Peace	London, 1738
Pufendorf	Nature and Nations	London, 1749
Burlamaqui	Natural and Political Law	London, 1748-52
Chitty	Law of Nations	London, 1812
Von Martens	Law of Nations	London, 1829
Vattel	Law of Nations	London, 1834
Phillimore	Commentaries	Philadelphia, 1854
Bowyer	Universal Public Law	London, 1854
Wheaton	Elements of	Boston, 1855
Hamel	International Law	London, 1863
"Historicus"	Letters on Questions of	London, 1863
Katchenovsky (Pratt)	Prize Law	London, 1867
Kent	Commentaries	Cambridge, 1878
Lorimer	Institutes of Law of Nations	London, 1883-84
Ferguson	Manual for Navies, Consuls, etc	London, 1884
Stephen	International Law and Relations	London, 1884
Twiss	Law of Nations	Oxford, 1861-84
Pomeroy	International Law	Boston, 1886
Wharton	Digest, U.S. International Law	Washington, 1886
Davis	International Law	New York, 1887
Maine	Lectures at Cambridge	London, 1888
Phillimore	Commentaries	London, 1879-89
Wheaton	Elements of	London, 1889
Woolsey	Study of	New York, 1890
Hall	Treatise on	Oxford, 1890

INTERNATIONAL LAW—*Continued.*

Public—*Continued.*

Dreyfus ..... L'Arbitrage International ..... Paris, 1892
Halleck ..... International Law ..... London, 1893
Walker ..... International Law ..... London, 1893
Lawrence ..... Principles of ..... London, 1895
Jelf ..... Where to Find Your Law ..... London, 1897
Holland ..... Studies in ..... Oxford, 1898

See also "Alabama" Claims—Ambassadors—Arbitration Cases—Belligerents—Blockade—Consuls—Contraband of War—Copyright—Diplomacy—Extradition—Foreign Enlistment—Law of Nations—Maritime Warfare—Natural Law—Neutrality—Prize—Public Law—Right of Search—Treaties—Universal Law—Visitation and Search—War.

INTERPLEADER

Simon ..... Law of ..... London, 1850
Warde ..... Practice of ..... London, 1887
Cababé ..... Interpleader and Attachment ..... London, 1888
Mather ..... Sheriff Law ..... London, 1894

See also Sheriff.

INTERPRETATION

Dwarris ..... of Statutes ..... London, 1848
Wigram ..... of Wills ..... London, 1858
Elphinstone ..... of Formal Documents. Jur. Soc. P. vol. 3 .. London, 1867
Dwarris ..... of Statutes ..... Albany, 1871
Sedgwick ..... of Statute Law ..... New York, 1874
Browne ..... Words and Phrases ..... San Francisco, 1883
Elphinstone ..... of Deeds ..... London, 1885
Wood ..... of Mercantile Agreements ..... London, 1887
Endlich ..... of Statutes ..... Jersey City, 1888
Beal ..... Rules of Legal Interpretation ..... London, 1896
Maxwell ..... of Statutes ..... London, 1896

See also Construction—Words and Phrases.

INTERROGATORIES

Willis ..... for Examination of Witnesses ..... London, 1816
Petheram ..... Discovery by ..... London, 1864
Sichel & Chance ..... Law relating to ..... London, 1883

INTER-STATE LAW

Spear ..... Extradition ..... Albany, 1885
Moore ..... Extradition ..... Boston, 1891
Rorer ..... American ..... Chicago, 1893

See also Conflict of Laws—Private International Law.

INTESTACY

Lovelass	Disposal of Intestates' Estates	London, 1798
Mascall	Distribution of Personal Estate	London, 1818
Lovelass	Wills	London, 1838
Cameron	Intestate Succession in Scotland	Edinburgh, 1870
Armstrong	Laws of, in Canada. Pamph	Montreal, 1885
Remsen	Intestate Succession	New York, 1890
Williams	Wills and Intestate Succession	London, 1891
Holdsworth & Vickers	Law of Succession	London, 1899

See also Descent—Executors and Administrators—Succession.

INTOXICATING LIQUORS

Kavanagh & Quill	Licensing Acts, Ireland	Dublin, 1875
Lawson	Injuries Through Use of	St. Louis, 1877
Paterson	Licensing Acts	London, 1885
Deane	Drink Licensing Laws	London, 1887
Black	Manufacture and Sale	St. Paul, 1892
Talbot	Law and Practice of Licensing	London, 1896
Jelf	Where to Find Your Law	London, 1897

See also Excise Law—Licensing Laws—Liquor Laws.

INVENTIONS

See Patents.

INVESTMENTS

Ward	Treatise on	London, 1852
Geare	Trust Funds	London, 1886
Ellis	Trustees' Guide to	London, 1887
Vaizey	Trust Investments	London, 1890

I. O. U.'s

See Bills of Exchange.

IOWA

Wells	Law of Liens in	Des Moines, 1881

IRELAND

History

O'Halloran	to Close of 12th Century	London, 1778
Moore	from the Earliest Kings	London, 1845-46
Dicey	England's Case against Home Rule	London, 1886
	Parnellism and Crime	London, 1888-89
Ball	Irish Legislative Systems, 1172-1800	London, 1889

Law

Smith	Receivers in Chancery in	Dublin, 1836
Molesworth	Registration of Deeds	Dublin, 1838

IRELAND—*Continued.*

Law—*Continued.*

Hayes	Digest of Criminal Statute Law	Dublin, 1842
Gamble	Chancery Orders	Dublin, 1859
Macnevin	Practice, Landed Estates Court	Dublin, 1859
Lefroy	Criminal Law of	Dublin, 1862
	Senchus Mor, Ancient Laws	Dublin, 1864
Byrne	Parliamentary Elections in	Dublin, 1865
Copinger	County Court Practice	Dublin, 1865
Adair	Costs in Courts of Equity	Dublin, 1865
Boyd	Admiralty Law and Practice	Dublin, 1868
Cleary	Registration of Parliamentary Voters	Dublin, 1868
Houston	Representation of People Act	Dublin, 1869
Kavanagh & Quill	Licensing Acts, 1872-74	Dublin, 1875
Bernard	Irish Church Acts, 1869 and 1872	Dublin, 1876
Richey	Land Laws	London, 1881
Drummond & Smith	Judicature Acts	Dublin, 1889
Montgomery	Land Tenure in	Cambridge, 1889
Nolan & Kane	Landlord and Tenant, Statutes	Dublin, 1892
Huband	Grand Jury in Criminal Cases, etc	Dublin, 1896
Greer	Land Acts, Leading Cases	Dublin, 1897

Miscellaneous

Record Commission	Report on Public Records	London, 1819
Curran	Sketches of the Irish Bar	London, 1855
Davin	The Irishman in Canada	Toronto, 1877
Incorp. Law Soc'y	Calendar and Law Directory	Dublin, 1897
	Parnell Commission Report	London, 1890

See also Trials.

IRREGULARITY

Macnamara	Nullities	Philadelphia, 1855

IRRIGATION

Kinney	Law of	Washington, 1894

"ISSUE"

Hawkshead	Essay on Wills	London, 1826
Prior	Construction of Limitations	London, 1839

JERSEY

Report on State of Criminal Law in Channel Islands		London, 1847-48
Reports of Commission on Laws of		London, 1861

JAPAN

Gubbins	Civil Code	Tokio, 1899

JESUITS

Caraccioli	Life of Pope Clement XIV., App. p. xxxii	London, 1778
	Relations des Jesuites	Quebec, 1858
Laverdiere et Casgrain	Journal des Jesuites	Montreal, 1893
Thwaites	Relations and Allied Documents	Cleveland, 1896-99

JETTISON

See Average—Shipping.

JEWS

See Hebrew Law.

JOINT OWNERSHIP

Foster	Joint Ownership	London, 1878
Freeman	Co-tenancy	San Francisco, 1882

See also Partition.

JOINT RIGHTS AND LIABILITIES

Griffith	Joint Rights and Liabilities	London, 1897

JOINT STOCK COMPANIES

Burchell	Registration Act	London, 1844
Bissett	Law of Partnership, etc	London, 1847
Taylor	Incorporation, etc., of	London, 1847
Shelford	Law of	London, 1863
Woodsworth	Law of	London, 1865
Pulbrook	Companies Acts	London, 1868
Cox	Law and Practice of	London, 1870
Collier	Contributories, etc	London, 1875
Thompson	Liability of Stockholders	St. Louis, 1879
Brice	Doctrine of Ultra Vires	New York, 1880
Thompson	Liability of Directors	St. Louis, 1880
Stephens	Law and Practice of	Toronto, 1881
Hurrell & Hyde	Law of	London, 1883
Pixley	Auditors, under J. S. Comp. Acts	London, 1887
Lindley	Law of Companies	London, 1889
Thring	Law and Practice of	London, 1889
Fitzpatrick & Fowke	Secretary's Manual	London, 1891
Hamilton	Manual of Company Law	London, 1891
Lindley	Law of Partnership	London, 1893
Brice	Doctrine of Ultra Vires	London, 1893
Healey	Law and Practice of	London, 1894
Palmer	Company Precedents	London, 1895-96
Hurrell & Hyde	Directors and Officers of	London, 1896
Emden	Winding-Up Practice and Forms	London, 1896
Buckley	Companies Acts	London, 1897

JOINT STOCK COMPANIES—*Continued.*

Smith	Summary, Law of Comp	London, 1897
Jelf	Where to Find Your Law	London, 1897
Palmer	Company Law	London, 1898
Warde	Shareholders' and Directors' Manual	Toronto, 1898
Palmer	Shareholders' and Directors' Manual	London, 1899
Jordan & Gore-Browne	Handy Book on Formation, etc	London, 1899

See also Companies—Contributories—Corporations—Limited Liability—Partnership—Winding-Up.

JOURNALS

H. M. Queen Victoria	in the Highlands	London, 1868-84
Scadding	Journal of E. B. Littlehales. Pamph	Toronto, 1889
Laverdiere et Casgrain	des Jesuites	Montreal, 1893

See also Parliamentary.

JUDGES

Dugdale	Origines Juridicales	London, 1680
Foss	Grandeur of the Law, the Legal Peers	London, 1843
Townsend	Lives of Twelve Eminent Judges	London, 1846
Welsby	Lives of Eminent Judges, 17th and 18th Centuries	Philadelphia, 1846
Campbell	Lives of the Lord Chancellors	Philadelphia, 1847
Foss	The Judges of England, 1066-1661	London, 1848-57
Campbell	Lives of the Chief Justices	London, 1849-57
Foss	Tabulæ Curiales, 1066-1864	London, 1865
Coté	Political Appointments, etc., Can., 1841-65	Ottawa, 1866
Foss	Biographica Juridica, 1066-1870	London, 1870
Foster	List of. Men-at-the-Bar	London, 1885
.....	A Generation of Judges	London, 1886
Block	Table of, 1837-87	London, 1887
Bailey	Conflict of Judicial Decisions	Baltimore, 1888
Read	Lives of the Judges, Ontario	Toronto, 1888
De Brett	House of Commons and Judicial Bench	London, 1892
Coxe	Judicial Power in the United States	Philadelphia, 1893
Manson	Builders of Our Law, Reign of Victoria	London, 1895
Willard	Half a Century with	Boston, 1895
Coté	Political Appointments, etc., Can., 1867-95	Ottawa, 1896
Kelly	Hand-book of Titled Classes, etc	London, 1899

See also Biography.

JUDGES' CHAMBERS

Parkinson	Handy Book for, Common Law	London, 1861
Coe	Practice at	London, 1876
Archibald	Practice in	London, 1886

See also Chamber Practice.

JUDGES' CHARGES

Christian	Charges to Grand Juries	London, 1819
Cockburn	in Regina *v.* Nelson	London, 1867
Finlason	Report of Queen *v.* Gurney	London, 1870
Cockburn	in Tichbourne Case	London, 1874

See also Jury.

JUDGMENTS

Bingham	Law and Practice of	London, 1815
Kelly	Scire Facias	Dublin, 1849
Prideaux	Law of	London, 1856
Pask	Practice of Registering Judgments	London, 1859
Ram	Science of Legal Judgments	New York, 1871
Rorer	Judicial Sales	Chicago, 1878
Walker	Practice of Signing Judgments	London, 1879
Story	Conflict of Laws	Boston, 1883
Piggott	Foreign Judgments	London, 1884
Elphinstone & Clark	Searches	London, 1887
Cavanagh	Summary Judgment	London, 1889
Pemberton	in Chancery	London, 1889
Black	Law of	St. Paul, 1891
Freeman	Law of	San Francisco, 1892
Van Fleet	Collateral Attack on Judicial Proceedings	Chicago, 1892
Seton	Decree, etc., Forms of	London, 1891-93
Church	Habeas Corpus	San Francisco, 1893
Bell & Dunn	Forms and Precedents	Toronto, 1898
Bailey	Law of Jurisdiction	Chicago, 1899

See also Debtor and Creditor—Executions—Res Judicata.

JUDICATURE ACT

Canada

Maclennan	Act of 1881, Ontario	Toronto, 1881
Taylor & Ewart	Act of 1881, Ontario	Toronto, 1881
Holmested	Act of 1881, Ontario	Toronto, 1881
Read	Lectures on Act of 1881	Toronto, 1881
Maclennan & Langton	Act of 1881, Ontario	Toronto, 1884
Holmested & Langton	Act of 1890, Ontario	Toronto, 1890
Holmested & Langton	Act of 1890, Ontario	Toronto, 1898

England

Chute	Equity under	London, 1874
Rogers	Acts of 1873-75	London, 1875
Mackeson & Forbes	Acts of 1873-75	London, 1875
Rumsey	Acts of 1873-75	London, 1875
Lloyd	Acts of 1873-75	London, 1875
Colquhoun	Acts of 1873-75	London, 1875
Fitzadam	Acts of 1873-75	London, 1875

JUDICATURE ACT—*Continued.*

England—*Continued.*

Nathan ..... Acts of 1873-75 ..... London, 1875
Lely & Foulkes ..... Acts of 1873-75 ..... London, 1875
Clowes ..... Index to ..... London, 1875
Holdsworth ..... Acts of 1873-75 ..... London, 1876
Griffith & Loveland ..... Acts of 1873-75-77 ..... London, 1877
Kennedy & Raikes ..... Acts of 1873-75-77 ..... London, 1877
Charley ..... Acts of 1873-75-77 ..... London, 1877
Baxter ..... Judicature Acts and Rules ..... London, 1880
Pocock ..... Costs under ..... London, 1881
Archibald ..... Queen's Bench Practice ..... London, 1881
Wilson ..... Acts, Rules and Orders ..... London, 1888
Snow ..... Annual Practice ..... London, 1900
..... Yearly Practice ..... London, 1900

Ireland

Drummond & Smith ..... Practice of Supreme Court, Ireland ..... Dublin, 1889

JUDICATURE COMMISSION

Reports 1869, 1872, 1874, 1878 ..... London, 1869-78

JUDICATURE, SUPREME COURT OF

Ayckbourn ..... Jurisdiction, etc ..... London, 1875
Trower ..... Prevalence of Equity ..... London, 1876
Charley ..... Practice and Pleading ..... London, 1877
Prentice ..... Proceedings in an Action ..... London, 1877
Vizard ..... Practice in Banc ..... London, 1880
Crump & Evans ..... Practice ..... London, 1881
Whiteway ..... Hints to Solicitors ..... London, 1883
Chitty ..... Forms ..... London, 1883
Crump ..... Practice ..... London, 1884
Gibson & McLean ..... Students' Practice ..... London, 1886

See also Judicature Act

JUDICIAL COMMITTEE, PRIVY COUNCIL

Macqueen ..... Appellate Jurisdiction of ..... London, 1842
Macpherson ..... Practice of ..... London, 1860
Lattey ..... Handy Book of Practice of ..... London, 1869
Finlason ..... History, Constitution, etc ..... London, 1878
..... Statutory Rules and Orders Revised ..... London, 1890
Beauchamp ..... Jurisprudence of ..... Montreal, 1891
Selborne ..... Judicial Procedure in the P. C. Pamph ..... London, 1891
Wheeler ..... Privy Council Law, 1876-91 ..... London, 1893

See also Privy Council.

JUDICIAL DECISIONS

Bailey ..... Conflict of ..... Baltimore, 1888

JUDICIAL NOTICE

Wade ..... Law of Notice ..... Chicago, 1886

JUDICIAL PROCEEDINGS

Van Fleet ..... Collateral Attack on ..... Chicago, 1892
Bailey ..... Law of Jurisdiction ..... Chicago, 1899

JUDICIAL SALE

Rorer ..... Law of ..... Chicago, 1878

JUDICIAL TRUSTEES

Wheeler ..... Judicial Trustees' Act, 1895 ..... London, 1898

JUNIUS, WRITINGS OF

Twisleton & Chabot ..... Professionally Investigated ..... London, 1871

JURATS

Cole ..... Forms of (Oaths) ..... London, 1859

JURIDICAL SOCIETY

..... Papers of, 1855-71 ..... London, 1858-73

JURISDICTION

Hale ..... of Parliament ..... London, 1796
Coke ..... of English Courts. Institutes, Pt. 4 ..... London, 1817
Palmer ..... Appellate Jurisdiction of House of Lords ..... London, 1830
Swan ..... of Ecclesiastical Courts ..... London, 1830
Chambers ..... Chancery Jurisdiction over Infants ..... London, 1842
Macqueen ..... Appellate Jurisdiction of House of Lords ..... London, 1842
Spence ..... Equity Jurisdiction of Ct. of Chancery ..... Philadelphia, 1846
Curtis ..... of United States Courts ..... Philadelphia, 1854
Barry ..... Statutory Jurisdiction of Ct. of Chancery ..... London, 1861
Morgan ..... Chancery Acts and Orders ..... London, 1862
Haddan ..... Administrative Jurisdiction of Ct. of Chy ..... London, 1862
Gibbon & Harvey ..... Equitable Jurisdiction of County Courts ..... London, 1865
Aston ..... Equitable Jurisdiction of County Courts ..... London, 1865
Batten & Ludlow ..... Equity Jurisdiction of County Courts ..... London, 1866
Taylor ..... Chancery Orders, etc. ..... Toronto, 1868
Griffith ..... Chancery Institutes ..... London, 1868
Benedict ..... American Admiralty ..... New York, 1870
Ayckbourn ..... of Supreme Court of Judicature ..... London, 1875
Leeming & Cross ..... Civil Jurisdiction of Quarter Sessions ..... London, 1876
Thring ..... of Courts Martial (Crim. Law of Navy) ..... London, 1877
Roscoe ..... Admiralty Law and Practice ..... London, 1878
Thatcher ..... of Supreme Court, United States ..... Boston, 1882
Saunders ..... Summary Jurisdiction Magistrates' Cts. ..... London, 1882
Cohen ..... Admiralty Jurisdiction, etc. ..... Boston, 1883
Spear ..... Law of Federal Judiciary ..... New York, 1883
Piggott ..... Parties out of the Jurisdiction ..... London, 1884

JURISDICTION—*Continued.*

Archbold	Quarter Sessions Practice	London, 1885
Williams & Bruce	Admiralty Jurisdiction and Practice	London, 1886
Bennett	Lis Pendens	Chicago, 1887
Tarring	Consular Jurisdiction (Consolidation Acts)	London, 1887
Holt	Concurrent Jurisdiction of U. S. Federal and State Courts	New York, 1888
Brown	Jurisdiction of the Courts	Chicago, 1891
Piggott	Consular Jurisdiction	London, 1892
Piggott	Service out of the Jurisdiction	London, 1892
Van Fleet	Collateral Attack on Judicial Proceedings	Chicago, 1892
Church	Habeas Corpus	San Francisco, 1893
Hall	Foreign Powers and Jurisdiction of British Crown	Oxford, 1894
Bailey	Law of Jurisdicton	Chicago, 1899

See also Practice—Summary Jurisdiction.

Also under headings of the various Courts.

JURISPRUDENCE

Woodeson	Lectures on Laws of England	London, 1792
Butler	Horae Juridicae	London, 1807
De Montesquieu	Spirit of the Laws	London, 1823
Merlin	Repertoire Universal de	Paris, 1807-25
Reddie	Science of Law	London, 1847
Lindley	Introduction to Study of	London, 1855
Phillimore	Principles of	London, 1856
Heron	Introduction to History of	London, 1860
Austin	Lectures	London, 1861-63
Phillips	Treatise	London, 1863
Montriou	Institutes of	Calcutta, 1866
Amos	Science of	London, 1872
Lorimer	Institutes of Law	Edinburgh, 1872
Pollock	Essays on	London, 1882
Clark	Practical Jurisprudence	Cambridge, 1883
Hearn	Legal Duties and Rights	London, 1883
Austin	Lectures on	London, 1885
Markby	Elements of Law	Oxford, 1885
Maine	Ancient Law	London, 1887
Hastie	Science of	Edinburgh, 1887
Smith	Right and Law	Chicago, 1887
Phillips	Comp. View of Criminal Jurisprudence	Calcutta, 1889
Maine	Village Communities	London, 1890
Maine	Early Law and Custom	London, 1891
Maine	Early History of Institutions	London, 1893
Holland	Elements of	London, 1896
Markby	Elements of Law	Oxford, 1896
Pollock	First Book of	London, 1896

See also Philosophy of Law—Science of Law—Universal Law.

JURISPRUDENCE—*Continued.*

Equity Jurisprudence

Taylor ..... Commentaries on ..... Toronto, 1875
Story ..... Commentaries on ..... Boston, 1886
Smith ..... Manual of ..... London, 1889
Pomeroy ..... As administered in the U. S. ..... San Francisco, 1892
Beach ..... Commentaries ..... New York, 1892
Story ..... Commentaries on ..... London, 1892

See also Equity Jurisprudence.

Medical Jurisprudence

Paris & Fonblanque ..... Medical Jurisprudence ..... London, 1823
Ordronaux ..... Jurisprudence of Medicine ..... Philadelphia, 1869
Ray ..... of Insanity ..... Boston, 1871
McClelland ..... Civil Malpractice ..... New York, 1877
Abercombie ..... Students' Guide to ..... London, 1877
Inverarity (Lyon) ..... For India ..... Calcutta, 1899

See also Medical Jurisprudence.

JURY

Duncombe ..... Trials per Pais ..... London, 1766
Christian ..... Charges to Grand Jury ..... London, 1819
Cary ..... at Nisi Prius ..... London, 1826
Edwards ..... Juryman's Guide ..... New York, 1831
Best ..... Right to Begin and Reply ..... London, 1837
Joy ..... Confessions, Challenge, etc ..... Dublin, 1842
Hill ..... Charges. Repression of Crime ..... London, 1857
Ram ..... Facts ..... London, 1861
Forsyth ..... History of Trial by ..... New York, 1876
Wells ..... Questions of Law and Fact ..... New York, 1876
Erle ..... Jury Laws ..... London, 1882
Thompson & Merriam ..... Organization, Custody, etc., of ..... St. Louis, 1882
Abbott ..... Brief for Trial of Civil Issues ..... New York, 1885
Sackett ..... Instructions to ..... Chicago, 1888
Thornton ..... Instructions to ..... Indianapolis, 1888
Ram ..... Facts ..... New York, 1890
Kains ..... Grand Jury System ..... St. Thomas, 1893
Lesser ..... Historical Development of Jury System ..... Rochester, 1894
Huband ..... Juries in Ireland ..... Dublin, 1896
Thayer ..... Development of Trial by (Evidence) ..... Boston, 1896

See also Challenge—Evidence—Grand Juries—Judges' Charges—Trial by Jury.

JUSTICE OF THE PEACE

Lambard ..... Eirenarcha ..... London, 1614
Dalton ..... The Country Justice ..... London, 1705
Toone ..... Magistrates' Manual ..... London, 1828
Robinson ..... Introduction to Quarter Sessions ..... London, 1836
Robinson ..... Magistrates' Pocket-book ..... London, 1842

JUSTICE OF THE PEACE—*Continued.*

Dickinson	Guide to the Quarter Sessions	London, 1845
	Bench Formulist	London, 1846
Archbold	Justice of the Peace	London, 1855-60
Snowden	Magistrate's Assistant	London, 1859
Arnold	Duties out of Sessions	London, 1860
Keele	Provincial Justice	Toronto, 1864
McNab	Magistrates' Manual	Toronto, 1865
Taylor	Appeals from	London, 1865
Jervis	Duties out of Sessions	London, 1868
Burn	Justice of the Peace	London, 1869
Cox	Summary Jurisdiction Act	London, 1879
Saunders	Magistrates' Courts Practice	London, 1882
Wigram	Justice's Note-book	London, 1885
Glen	Duties of, out of Sessions	London, 1887
Trotter	Appeals from	London, 1891
Paley	Summary Convictions	London, 1892
Clarke	Magistrates' Manual	Toronto, 1893
Oke	Magisterial Synopsis	London, 1893
Oke	Magisterial Formulist	London, 1893
Crankshaw	Magistrates' Guide	Montreal, 1895
Stone	Justice's Manual	London, 1899

See also Criminal Law—Magistrate—Summary Jurisdiction.

JUSTINIAN

	Corpus Juris Civili	London, 1614
Harris	The Institutes	London, 1761
Cumin	Manual of Civil Law	London, 1865
Tomkins	The Institutes	London, 1867
Mommsen	Digesta	Berlin, 1870
Goudsmit	The Pandects	London, 1873
Harris	Elements of Roman Law	London, 1875
Kruger	Codex Justinianus	Berlin, 1877
Greene	Outlines of Roman Law	London, 1884
Roby	De Usufructu	Cambridge, 1886
Sandars	The Institutes, with Notes	London, 1888
Moyle	Institutionum, Libri Quattuor	Oxford, 1890
Campbell	Compendium of Roman Law	London, 1892
Nasmith	Outlines of Roman History, etc.	London, 1896

See also Roman Law.

JUVENILE OFFENDERS

Lascelles	The Laws Affecting	London, 1870

KING'S BENCH PRACTICE

Sellon	Practice of King's Bench and C. P.	London, 1798
Hands	Solicitors Practice on Crown Side	London, 1809
Tidd	Practice of King's Bench and C. P.	London, 1824
Gude	Crown Practice	London, 1828
Tidd	Forms	London, 1840

See also Practice—Queen's Bench—Rules of Court.

KING'S CHAMPION

Banks ..... History of Family of Marmyun ..... London, 1817

KING'S COLLEGE, TORONTO

Final Report of Commissioners upon ..... Quebec, 1852

See also Toronto University.

KING'S COUNCIL

Palgrave ..... Original Authority of ..... London, 1834

See also Record Commission.

KING'S REMEMBRANCER

Manning ..... Exchequer Court Practice ..... London, 1827

KNIGHTAGE

De Brett ..... Illustrated Baronetage, etc ..... London, 1868
Kelly ..... Hand Book of Titled Persons ..... London, 1899
Whitaker ..... Directory to Titled Persons ..... London, 1899

LABELS

Browne ..... Law of Trade Marks, etc ..... Boston, 1873

LABOUR COMBINATIONS

Cogley ..... Strikes and Lockouts ..... Washington, 1894
Cooke ..... Trade and Labour Combinations ..... Chicago, 1898

See also Strikes.

LABOUR LAWS

Davis ..... The Labour Laws ..... London, 1875
Dymond ..... Collection of, Ontario ..... Toronto, 1898

LABRADOR

Hind ..... Explorations in ..... London, 1863

LAND

Mayhew ..... Merger ..... London, 1854
Macnevin ..... Landed Estates Court, Ireland, Practice ..... Dublin, 1859
Ingram ..... Compensation ..... London, 1864
Zabriskie ..... Public Land Laws, U. S ..... San Francisco, 1870
Finlason ..... History of Law of Land Tenures ..... London, 1870
Bourdin ..... Land Tax ..... London, 1870
Leake ..... Property in ..... London, 1874
Tyler ..... Lands of Public Rivers ..... Albany, 1874
Richey ..... Land Laws, Ireland ..... London, 1881
Spaulding ..... Public Lands ..... San Francisco, 1884
Woolf & Middleton ..... Compensation ..... London, 1884
Clerke & Humphry ..... Sale of ..... London, 1885
Birkbeck ..... Land Distribution in England ..... London, 1885
Sedgwick & Wait ..... Trial of Title to ..... New York, 1886

LAND—*Continued.*

Bellows & Hodgman ....On Land Surveying .....Ann Arbor, 1887
Watkins .....Land Acts, New South Wales.....Sydney (n. d.)
Leake ....Uses and Profits of Land .....London, 1888
Matthews .....Digest of Land Decisions .....Washington, 1888
Montgomery.....Land Tenure in Ireland ....Cambridge, 1889
Lightwood .....Possession of Land.....London, 1894
Williams & Yates.....Law of Ejectment .....London, 1894
Edwards .....Property in Land.....London, 1896
Greer ....Irish Land Acts, Cases under.....Dublin, 1897
Curtis .....Valuation of .....London, 1899
Jenks .....Modern Land Law.....Oxford, 1899

See also Compensation—Ejectment—Land Transfer—Real Property—Tenures.

LAND SOCIETIES

Barry .....Benefit, Building, etc., Societies .....London, 1866
Scratchley.....Law of .....London, 1880
Davis .....Building and Freehold Land Societies .....London, 1884

See also Building Societies.

LAND TITLES ACTS

Torrens .....South Australian System ....Adelaide, 1859
Oliver ....Acts, New South Wales..... .....Sydney, 1877
Sedgefield.....Practice, Victoria .....Melbourne, 1879
Jones .....Ontario, Manitoba and N. W. T. .....Toronto, 1886
Coutlee..... Registration of Titles, Man. and N. W. T...Toronto, 1890
.....Act, Ontario, with Rules .....Toronto, 1890
Duffy & Eagleson.....Transfer of Land Act, 1890, Vict .....Melbourne, 1895
Hunter .....Torrens Title Cases .....Toronto, 1895

See also Land Transfer—Title—Torrens System.

LAND TRANSFER

Frend & Ware .....Precedents of Conveyancing, Railway .....London, 1846
Gough .....Registry Office Practice .....London, 1862
Bruce .....Land Transfer Act, 1862 .....London, 1862
Urlin & Key.....Transfer of Land Act, 1862 .....London, 1863
Ayrton .....Land Transfer Act .....London, 1863
Charley .....Real Property Act, 1874 .....London, 1875
....Report on Land Titles and Transfer.....London, 1879
Watkins .....Land Acts, New South Wales .....Sydney, 1880
Frend .....Perexigua, or, Land Transfer..... London, 1885
Dart .....Vendors and Purchasers ....London, 1888
Robbins .....Devolution of Real Estate .....London, 1898

See also Conveyancing—Precedents—Real Property—Registration of Deeds—Title—Torrens Title—Transfer of Land.

LANDED GENTRY

Walford.....The County Families ....London, 1868
Burke .....Landed Gentry, Great Britain.....London, 1898
Kelly.....Titled, Landed and Official Classes .....London, 1899

IMAGE EVALUATION
TEST TARGET (MT-3)

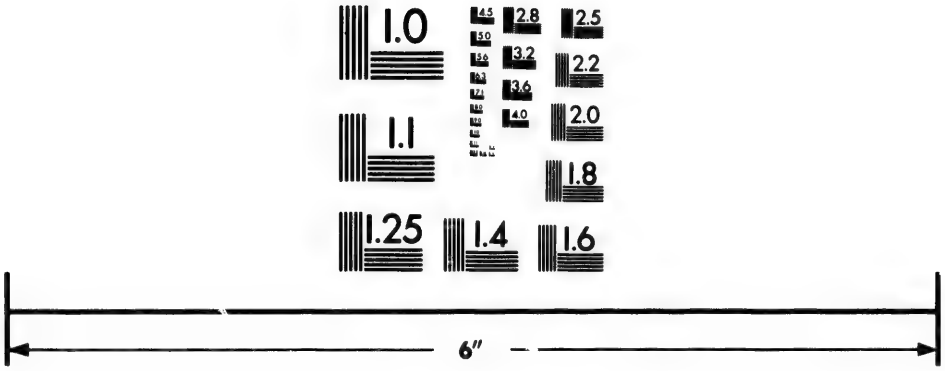

Photographic
Sciences
Corporation

23 WEST MAIN STREET
WEBSTER, N.Y. 14580
(716) 872-4503

2.8
2.5
2.2
2.0
1.8
1.0

LANDLORD AND TENANT

Chambers	Law of	London, 1823
Comyn	Law of	London, 1830
Keele	Brief View of Laws of Upper Canada	Toronto, 1844
Archbold	Law of	Philadelphia, 1846
Cooke	Agricultural Tenancies	London, 1850
Archbold	Law of	London, 1864
Fawcett	Compendium of Law of	London, 1871
Smith & Soden	Manual of Law of	London, 1878
Brown	Law of Fixtures	London, 1881
Smith	Law of	London, 1882
Jackson & Gross	in Pennsylvania	Philadelphia, 1882
Taylor	American Law of	Boston, 1887
Gear	Law of, United States	San Francisco, 1888
Wood	Law of	New York, 1888
Clode	Law of Tenements and Flats	London, 1889
Sinclair	Law of, Ontario	Toronto, 1890
Nolan & Kane	Statute Law of, Ireland	Dublin, 1892
Redman & Lyon	Law of	London, 1893
Foa	Law of	London, 1895
Clarke	Law of, Canada	Toronto, 1895
Snow	Law of, Quebec	Montreal, 1896
Kingsford	Hand-book of Law of	Toronto, 1896
Jelf	Where to Find Your Law	London, 1897
Woodfall	Law of	London, 1898
Tremeear	Canadian Law of Chattel Liens	Toronto, 1899

See also Distress—Ejectment—Fixtures—Leases.

LANDS CLAUSES CONSOLIDATION ACTS

Collier	Railway Clauses, etc.	London, 1847
Taylor	Consolidation Acts, 1845-47	London, 1857
Frend & Ware	Precedents of Conveyances	London, 1866
Wordsworth	Law of Compensations	London, 1867
Godefroi & Shortt	Railway Companies	London, 1869
Lloyd	Compensation	London, 1875
Cripps	Compensation	London, 1892
Mayne	Damages	London, 1894
Richards & Soper	Law and Practice of Compensation	London, 1898

See also Compensation—Eminent Domain—Railways.

LANGUAGE

Richardson	Study of	London, 1854
Wright	Dialect Dictionary	London, 1898-99

LARCENY

Rapalje	Larceny and Kindred Offences	Chicago, 1892

See also Criminal Law.

LATERAL SUPPORT

Weeks ..... Damnum absque Injuria ..... San Francisco, 1879
Stephen ..... Support and Subsidence ..... London, 1890
Banks ..... Support for Land, Buildings, etc ..... London, 1894

See also Easements—Injunctions—Mines—Party Walls—Support.

LATIN

Dictionaries

Facciolati (Bailey) ..... Universal Latin Lexicon ..... London, 1828
Ainsworth ..... English-Latin Dictionary ..... New York, 1831
Du Cange ..... Glossary of Middle and Low Latin ..... Paris, 1840-48
Riddle & Arnold ..... English-Latin Lexicon ..... London, 1847
Andrews ..... Latin-English Lexicon ..... London, 1872
Andrews (Lewis & Short). Latin-English Lexicon ..... New York, 1898

Phrases and Maxims

Trayner ..... Law Phrases ..... Edinburgh, 1861
Broom ..... Legal Maxims ..... Philadelphia, 1874
Tayler ..... Law Glossary ..... New York, 1877
Lawson ..... Concordance of Words and Phrases ..... St. Louis, 1883
Broom ..... Legal Maxims ..... London, 1884
Wharton ..... Law Lexicon ..... London, 1892

See also Law Lexicons—Maxims.

LAW

Coode ..... Legislative Expression ..... London, 1845
Moseley ..... Elements of ..... London, 1868
Monahan ..... Method of ..... London, 1878
Campbell ..... Science of ..... Jersey City, 1887
Pulszky ..... Theory of Law and Civil Society ..... London, 1888
Carter ..... Provinces of Written and Unwritten Law. Pamphlet ..... New York, 1889
Watt ..... The Law's Lumber Room ..... London, 1895
Jelf ..... Where to Find Your Law ..... London, 1897

See also Common Law — Elements of Law — Jurisprudence — Origin of Law — Philosophy of Law—Science of Law—Study of Law—Universal Law.

LAW AND LAWYERS

Mackenzie ..... Modern Eloquence of the Bar ..... Edinburgh, 1711
Wynne ..... Strictures upon Eminent Lawyers ..... London, 1790
Manning ..... The Serjeants' Case ..... London, 1840
Foss ..... Grandeur of the Law ..... London, 1843
Warren ..... Introduction to Law Studies ..... London, 1845
Goldsmith ..... The English Bar ..... London, 1849
Cox ..... The Advocate ..... London, 1852
Curran ..... Sketches of the Irish Bar ..... London, 1855
Sheil ..... Sketches, Legal and Political ..... London, 1855
Pearce ..... Inns of Court and Chancery ..... London, 1855

LAW AND LAWYERS—*Continued.*

Jones	History of the French Bar	Philadelphia, 1856
Smith	History of Education for English Bar	London, 1860
Foss	Tabulæ Curiales	London, 1865
Jeaffreson	A Book About Lawyers	London, 1867
Woolrych	Lives of Eminent Serjeants	London, 1869
Warren	Duties of Attorneys and Solicitors	Albany, 1870
"Doctor-in-Jure Civili"	The Legal Profession	London, 1873
Forsyth	History of Lawyers	New York, 1875
Sharswood	Professional Ethics	Philadelphia, 1876
Forsyth	Hortensius	London, 1879
Ballantine	Experiences of a Barrister	London, 1882
Wallace	The Reporters	Boston, 1882
Omond	Lord Advocates of Scotland	Edinburgh, 1883
Whiteway	Hints to Solicitors	London, 1883
Soule	Lawyer's Reference Manual	Boston, 1883
Browne	Law and Lawyers in Literature	Boston, 1883
Pulling	Order of the Coif	London, 1884
Foster	Men at the Bar	London, 1885
Elliott	Work of the Advocate	Indianapolis, 1888
Napier	Guide to the Bar	London, 1888
Read	Lives of the Judges	Toronto, 1888
Harris	Hints on Advocacy	London, 1889
Robinson	Reminiscences of Bench and Bar	London, 1889
Williams	Leaves of a Life	London, 1890
Williams	Later Leaves	London, 1891
Manson	Wit and Wisdom of Lord Bramwell	London, 1892
Thorpe	Still Life of the Middle Temple	London, 1892
Willard	Half a Century with Judges and Lawyers, etc	Boston, 1895
Watt	The Law's Lumber Room	London, 1895
Manson	Builders of Our Law	London, 1895
Inderwick	The King's Peace	London, 1895
Croake James	Curiosities of	London, 1896
Andrews	The Lawyer in History	London, 1896

See also Advocates—Attorneys and Solicitors—Biography—Ethics—Inns of Court and Chancery—Judges—Legal Profession.

LAW DICTIONARIES

Spelman	Glossarium Archaiologicum	London, 1687
Cowell	The Interpreter	London, 1701
Jacob		London, 1732
Rastell	Termes de la Ley	London, 1742
Kelham	Norman-French	London, 1779
Tomlins		London, 1835
Holthouse		Philadelphia, 1847
Trayner	Latin Law Phrases and Maxims	Edinburgh, 1861
Mozley & Whiteley		London, 1876
Tayler	Law Glossary	New York, 1877

LAW DICTIONARIES—*Continued.*

Abbott ..... Boston, 1879
Brown ..... London, 1880
Winfield ..... Adjudged Words and Phrases ..... Jersey City, 1882
Sweet ..... London, 1882
Lawson ..... Concordance of Words and Phrases ..... St. Louis, 1883
Browne ..... Judicial Interpretation of Words ..... San Francisco, 1883
Adams ..... Juridicial Glossary ..... Albany, 1886
Cochran ..... Cincinnati, 1888
Anderson ..... Chicago, 1889
Stroud ..... London, 1890
Black ..... St. Paul, 1891
Whitehead ..... Church Law ..... London, 1892
Wharton ..... London, 1892
Kinney ..... Chicago, 1893
Bouvier ..... Boston, 1897

See also Maxims.

LAW LISTS AND DIRECTORIES

Canada

Upper Canada (Rordans), 1857, 1858, 1860 61, 1862, 1865.
Ontario (Rordans), 1870, 1873, 1876, 1882-83.
Ontario (Hodgins), 1879.
Ontario Law Directory, 1880.
Ontario, Manitoba and North-West Territories (Hardy), 1883.
Ontario (Law Society), 1891.
Canada (Morgan), 1878.
Canada (Taché), 1888.
Canada (Snow), 1899-1900.
Canada (Hardy), 1890-1900.

England

General Law List (Browne), 1790.
Calendar and Law Directory (Incorporated Law Society), 1882, 1895.
The Law List, 1850, 1861-75, 1878, 1880, 1882-99.

Ireland

Irish Law List, 1880-81.
Law Calendar and Directory (Incorporated Law Society), 1892, 1893, 1896, 1897.

Scotland

Scottish Law List, 1889, 1892-99.

United States

Lawyers' and Bankers' Directory (Sharp & Alleman) ..... Philadelphia, 1891
National Legal Bureau Directory ..... Chicago, 1894
Legal Directory (Hubbell) ..... New York, 1896
American Law Directory (Martindale) ..... New York, 1898

Miscellaneous

International Law Directory (Kime) ..... London, 1893

LAW MERCHANT

See Commercial Law.

LAW OF NATIONS

Grotius.....Rights of War and Peace.....London, 1738
Pufendorf.....De Officio Hominis.....London, 1748
Pufendorf.....Law of Nature and Nations.....London, 1749
Burlamaqui.....Natural and Political Law.....London, 1748-52
Chitty.....Legal Effect of War on Commerce.....London, 1812
Von Martens.....Compendium of.....London, 1829
Vattel.....Law of Nations.....London, 1834
Domat.....Civil Law in its Natural Order.....Boston, 1850
Grotius (Whewell).....Rights of War and Peace.....Cambridge, 1853
Twiss.....Law of Nations.....Oxford, 1884

See also International Law.

LAW REPORTS

Wallace.....The Reporters.....Boston, 1882
Soule.....Lawyers' Reference Manual.....Boston, 1883
Daniel.....History of "The Law Reports".....London, 1884

See also Legal Bibliography.

LAW SCHOOLS

Law School, Osgoode Hall....*See* Green Bag, vol. 3, p. 265.....Boston, 1891
Harvard Law School.....Quinquennial Catalogue, 1817-94....Cambridge, 1895

Consult also Green Bag, vols. 1, 2.
Reports U. S. Commissioner of Education, 1890-97.
See also Inns of Court—Lectures—Legal Education.

LAW SOCIETIES

Records of the Society of Gentlemen Practisers in the Courts of Law and Equity called the Law Society, 1739-1810.....London, 1897
Incorporated Law Society.....Calendar, 1882, 1891 (Supp.), 1895....London
" " .....Catalogue (Boase), 1891-94.....London
Incorporated Law Society, Ireland....Calendar, 1892, 1893, 1896, 1897.....Dublin
" " " ....Catalogue (Evans), 1895.....Dublin
Law Society of British Columbia.....Rules, 1897.....Victoria
Law Society of Manitoba.....Rules, 1895.....Winnipeg
Law Society of Newfoundland.....Rules, 1896.....St. John's

See also Bar Associations—Calendars—Catalogues—Law Schools—Law Society of Upper Canada—Legal Education—Rules.

LAW SOCIETY OF UPPER CANADA

Rules, 1797-1808, MSS.
Rules, with Standing Orders of Convocation.....York, U.C., 1833
Rules, 1859, 1875, 1883, 1887, 1889, 1896.....Toronto
Journals of Convocation, H.T. 1879—M.T. 1896.....Toronto
Catalogue of Books in the Library, 1829, 1863, 1876, 1880-83, 1886-88.....Toronto

LAW TRACTS

Selden		London, 1683
Coke		London, 1764
Blackstone	Antiquities and Laws England	Oxford, 1771
Hargrave	Collection of Tracts	Dublin, 1787
Hargrave	Collectanea Juridica	London, 1791-92
Kames	Historical Law Tracts	Edinburgh, 1792
	English Law Tracts	

LAWS OF ENGLAND

Dugdale	Origines Juridiciales	London, 1688
Blackstone	Antiquities and Laws of England	Oxford, 1771
Hargrave	Tracts	Dublin, 1787
Woodeson	Lectures on	London, 1792-93
Granville (Beames)	Laws and Customs	London, 1812
Muchall	Doctor and Student, Dialogues	London, 1815
Coke	Institutes	London, 1817-23
Miller	Present State of Civil Law	London, 1825
Fortescue	De Laudibus	Cambridge, 1825
Perkins	Laws of England	London, 1827
Reeves	History of English Law	London, 1829
Thorpe	Ancient Laws and Institutes	London, 1840
Anstey	Guide to the History of	London, 1845
Stephen	History of Criminal Law	London, 1883
Brunner	Sources of Law of England	Edinburgh, 1888
Stearns	Germs and Developments of	New York, 1889
Stephen	General View of	London, 1890
Brett	Commentaries on Present Laws	London, 1890
Dillon	Laws and Jurisprudence of Eng. and Am.	Boston, 1894
Maitland	Domesday Book and Beyond	Cambridge, 1897

LAWS OF SCOTLAND

	Principles of	Edinburgh, 1827
Erskine	An Institute of	Edinburgh, 1828
Bell (Guthrie)	Principles of	Edinburgh, 1889

LEADING CASES

Macqueen	Parliamentary Divorce	London, 1842
Finlason	Pleadings and Parties to Actions	Harrisburg, 1847
Ross	Commercial Law, Eng. and Scot.	Philadelphia, 1855-58
Hay	Liability in Acc., and Negligence	Edinburgh, 1860
Forsyth	Constitutional Law	London 1869
Hare & Wallace	American, Chiefly Mercantile	Philadelphia, 1871
Redfield	Railway	Boston, 1870-72
Langdell	Sales of Personal Property	Boston, 1872
Horrigan & Thompson	On Self Defence, American	St. Louis, 1874
Bernard	Irish Church Acts	Dublin, 1876
Indermaur	Epitome of Common Law Cases	London, 1877
Indermaur	Epitome of Convg. and Equity Cases	London, 1877

LEADING CASES—*Continued.*

Blanchard & Weeks	Mines, Mining, etc.	San Francisco, 1877
Thompson	Carriers of Passengers	St. Louis, 1880
Bigelow	Bills of Exchange	Boston, 1880
Tudor	Mercantile and Marine Insurance	London, 1884
Ball	Torts	London, 1884
Haynes	for Students	London, 1884
Thomas	Constitutional Law	London, 1885
Bigelow	Torts	Boston, 1886
White & Tudor	Equity	Philadelphia, 1886
Sharswood & Budd	Real Property	Philadelphia, 1887
Shirley	Criminal Law	Philadelphia, 1888
Brett	in Modern Equity	Philadelphia, 1888
Shirley	Criminal Law	London, 1891
Ewell	Domestic Relations	Boston, 1891
Chase	Torts	St. Paul, 1892
Cobbett	International Law	London, 1892
Pollock	Leading Cases in Verse	London, 1892
Richards	Insurance	New York, 1892
Beale	Criminal Law	Cambridge, Mass., 1894
Smith	Selection of	Boston, 1896
Brett	In Modern Equity	London, 1896
Shirley	Common Law	London, 1896
Warburton	Criminal Law	London, 1897
Greer	Under Irish Land Acts	Dublin, 1897
White & Tudor	Equity	London, 1897
Tudor	Real Property, etc	London, 1898
Campbell	Ruling Cases	London, 1894-99

LEADING STATUTES

Thomas	Summarized, for Students	London, 1878
Chitty	Statutes of Practical Utility	London, 1894

See also Practical Statutes.

LEASES AND LEASEHOLDS

	Collectanea Juridica, vol. 2	London, 1792
Chambers	Leases and Terms for Years	London, 1819
Platt	Law of	London, 1847
Cooke	Agricultural Tenancies	London, 1850
Cornish	Purchase Deeds	Philadelphia, 1856
Scratchley	Copyhold	London, 1859
Willich	Tables of Values of	London, 1860
Rouse	Practical Conveyancer	London, 1867
Lely & Pearce-Edgcumbe	Agricultural Holdings Act	London, 1885
Lely & Peck	Forms of	London, 1889
Shelford	Real Property Statutes	London, 1893
Emden	Building Leases and Contracts	London, 1895
Woodfall	Landlord and Tenant	London, 1898

See also Building Leases—Conveyancing—Forms—Landlord and Tenant—Real Property—Tenure.

LECTURES

Woodeson	Laws of England	London, 1792 93
Sullivan	Constitution and Laws of England	Portland, 1805
Whately	Political Economy	London, 1831
Blair	Rhetoric and Belles Lettres	London, 1845
Duer	Representations in Marine Insurance	New York, 1845-46
Senior	Political Economy	London, 1852
Haynes	Outlines of Equity	Philadelphia, 1858
Francillon	English Law	London, 1860
Sharswood	Introduction to Study of Law	Philadelphia, 1870
Cowell	Tagore Law Lectures	Calcutta, 1870-71, 1872
Haynes	Outlines of Equity	London, 1880
Read	Judicature Act, Ontario	Toronto, 1881
Macdougall	Torts and Negligence	Toronto, 1882
Austin	on Jurisprudence	London, 1885
Dicey	Study of Law of Constitution	London, 1893
Dillon	Laws and Jurisprudence, Eng. and Am	Boston, 1894
Birrell	Duties and Liabilities of Trustees	London, 1896
Willis	Law of Neg. Securities	London, 1896

LEGACIES

Godolphin	Orphan's Legacy	London, 1685
Preston	Law of	London, 1824
Ward	Treatise on	London, 1826
Roper	Law of	London, 1828
Redfield	Law of Wills	London, 1869

See also Bequests—Devises—Gifts—Wills.

LEGACY DUTIES

Griffith	Digest of the Stamp Duties	London, 1880
Dos Passos	Inheritance, etc., Taxes	New York, 1895
Hanson	Estate, Probate, Legacy and Succ. Duties	London, 1897
Freeth	Death Duty	London, 1897
Soward	Estate Duty, etc	London, 1896-98
Norman	Digest of Death Duties	London, 1899

See also Death Duties—Estate Duties—Succession Tax.

LEGAL BIBLIOGRAPHY

Nicolson	Historical Libraries, United Kingdom	London, 1736
Clarke	Catalogue of Law Books	London, 1819
Marvin	Legal Bibliography	Philadelphia, 1847
Moak	Subject-Index of Elementary Law Books	Albany, 1880
Wallace	The Reporters	Boston, 1882
Soule	Lawyers' Reference Manual	Boston, 1883
Daniel	History of "The Law Reports"	London, 1884
Maxwell	Modern Law Books	London, 1895
Griswold	Reference Catalogue of Legal Publications	1895

See also Bibliography—Catalogues—Law Reports.

LEGAL DIRECTORIES

See Law Lists.

LEGAL EDUCATION

Pearce ..... Inns of Court ..... London, 1855
Jones ..... History of French Bar ..... Philadelphia, 1856
Smith ..... History of Education for Bar ..... London, 1860
U.S. Bureau of Ed'n ..... Report on ..... Washington, 1893

See also Law Schools—Study of the Law.

LEGAL HISTORY

See History, Miscellaneous, Legal.

LEGAL JUDGMENT

Ram ..... Science of ..... New York, 1871

LEGAL MAXIMS

Branche ..... Maxims in Law and Equity ..... London, 1811
Trayner ..... Latin Law Phrases, etc ..... Edinburgh, 1861
Broom ..... Legal Maxims ..... Philadelphia, 1874
Tayler ..... Law Glossary ..... New York, 1877
Morgan ..... Legal Maxims ..... Cincinnati, 1878
Broom ..... Legal Maxims ..... London, 1884
Wharton ..... Legal Maxims ..... London, 1892

See also Law Dictionaries—Maxims.

LEGAL PERIODICALS

Jones ..... Index to ..... Boston, 1888-99

LEGAL PROFESSION

See Advocacy—Attorneys—Ethics—Inns of Court—Law and Lawyers—Law Schools—Legal Education.

LEGISLATION AND LEGISLATURES

Ferrall ..... Powers and Privileges of the Commons ..... London, 1837
Todd ..... Parliamentary Practice ..... Toronto, 1840
Coode ..... Legislative Expression ..... London, 1845
Dwarris ..... Constitutional Limitations. Statutes ..... London, 1848
Dwarris ..... Constitutional Limitations. Statutes ..... Albany, 1871
Wendt ..... Maritime Legislation ..... London, 1871
Cushing ..... Lex Parliamentaria Amer ..... Boston, 1874
Thring ..... Practical Legislation. Pamph ..... London, 1877
Taylor ..... Are Legislatures Parliaments? ..... Montreal, 1879
Bishop ..... Interpretation of Written Laws ..... Boston, 1882
Travis ..... Constitutional Powers of Parliament ..... St. John, 1884
Black ..... Constitutional Prohibitions ..... Boston, 1887
Clifford ..... History of Private Bill Legislation ..... London, 1887
Macassey ..... Private Bill Legislation ..... London, 1887

LEGISLATION AND LEGISLATURES—*Continued.*

Lewis ..... History of Sunday Legislation ..... New York, 1888
Cooley ..... Constitutional Limitations ..... Boston, 1890
Ordronaux ..... Constitutional Limitations ..... Philadelphia, 1891
Myer ..... Vested Rights ..... St. Louis, 1891
Bourinot ..... Parliamentary Procedure and Practice .... Montreal, 1892
Todd ..... Parliamentary Government in England ..... London, 1892
Coxe ..... Jud. Power and Unconstitl. Leg'n ..... Philadelphia, 1893
May ..... Parliamentary Law, etc ..... London, 1893
Todd ..... Parlty. Govt. in British Colonies ..... London, 1894
Hodgins ..... Disallowed Provincial Legislation ..... Ottawa, 1896
Lefroy ..... Legislative Power in Canada ..... Toronto, 1897-98

See also Construction of Statutes—Parliamentary Law and Procedure—Private Bill Legislation.

LEGITIMACY

Le Marchant ..... Gardner Barony Case ..... London, 1828
Riddell ..... Stewartiana ..... Edinburgh, 1843
Tidy ..... Legal Medicine ..... London, 1882-83

See also Bastardy—Marriage—Peerage Cases.

LETTER OF CREDIT

See Bills of Exchange, etc.

LETTERS PATENT

See Patents.

LIABILITY

..... Report of Select Committee on Limited Liability Acts ..... London, 1867
Clark ..... Analysis of Criminal Liability ..... Cambridge, 1880

See also Directors—Employers' Liability—Railways—Shareholders—Shipowners, etc.

LIBEL

Holt ..... Law of ..... London, 1816
Mence ..... Law of ..... London, 1824
Cooke ..... Defamation ..... London, 1844
Starkie ..... Slander, etc ..... London, 1876
Flood ..... Libel and Slander ..... London, 1880
Paterson ..... Liberty of the Press ..... London, 1880
Elliott ..... Newspaper Libel ..... London, 1884
Shortt ..... Literature, etc. ..... London, 1884
Odgers ..... Libel and Slander ..... Philadelphia, 1887
Merrill ..... Newspaper Libel ..... Boston, 1888
Powell ..... Law Affecting Printers ..... London, 1889
Fraser ..... Newspaper Libel ..... London, 1889

LIBEL—*Continued.*

Kelly.....Newspaper Libel.....London, 1889
Townshend.....Slander and Libel .....New York, 1890
Newell.....Libel and Slander .....Chicago, 1890
Cooper.....Defamation and Verbal Injury.....Edinburgh, 1894
Odgers.....Libel and Slander.....London, 1896
Folkard.....Slander and Libel .....London, 1897
Fraser.....Libel and Slander .....London, 1897
Fisher & Strahan.....Law of the Press.....London, 1898

See also Literature, Law of—Newspaper Libel.

LIBERTY

Hurd.....Personal Liberty .....Albany, 1876
Paterson.....Liberty of the Subject .....London, 1877
Paterson.....Liberty of the Press, Speech, etc. .....London, 1880
Smith.....Liberty and Liberalism .....London, 1887

See also Habeas Corpus—Libel—Security of the Person—Slavery.

LIBRARIES

Nicolson.....Historical Libraries, United Kingdom .....London, 1736
.....Report of Select Com. on Public Libraries...London, 1849
Edwards.....Memoirs of .....London, 1859
Spilsbury.....Lincoln's Inn and its Library.....London, 1873
U.S. Bur. of Education..Public Libraries in the United States...Washington, 1876
.....Books for a Reference Library.....London, 1885
Chambers.....Law relating to Public Libraries .....London, 1889
Gladstone.....Books and the Housing of them .....New York, 1890
Flint.....Statistics of Public Libraries, United States and Canada .....Washington, 1893
Quinn.....Manual of Library Cataloguing .....London, 1899
Library Association, United Kingdom..Transactions of Annual Meetings, 1878, 1879, 1880, 1883, 1884 .....London
" " ..Year Book, 1895, 1899.....London
International Conference of Librarians..Transactions, 1877, 1897.....London
New York State Library Annual Reports, 1886, 1887, 1893-98.....Albany
The Library, 1896-98 .....London
Library Association Record, 1899.....London
Library Journal, 1879, 1880, 1884-86, 1888-99.....New York

See also Bibliography—Catalogues—Public Libraries.

LICENSE LAWS

Whiteley.....Licensing Acts, 1872-74.....London, 1874
Kavanagh & Quill.....Licensing Acts, 1872-74, Ireland .....Dublin, 1875
Wharton.....Innkeepers.....London, 1876
Hindle.....Legal Status of Licensed Victuallers.....London, 1883
Clifton.....Rights and Liabilities of Innkeepers.....London, 1885
Champion.....Digest of Cases on .....London, 1885
Paterson.....Licensing Acts, 1872-74.....London, 1885

LICENSE LAWS—*Continued.*

Deane	Drink Licensing Laws	London, 1887
Lely & Foulkes	Licensing Acts, 1828, 1869, 1872-74	London, 1887
Harrison	Municipal Manual	Toronto, 1889
Sinclair	Liquor License Act, Ontario	Hamilton, 1891
Black	Sale of Intoxicating Liquors	St. Paul, 1892
Talbot	Law of Licensing	London, 1896
Jelfs	Offences under Liquor License Act	Toronto, 1898

See also Intoxicating Liquors—Inns and Innkeepers—Liquor Laws.

LIENS

Montagu	Summary of Law of	London, 1821
Cross	Lien and Stoppage in Transitu	London, 1840
Miller	Equitable Mortgages	London, 1844
Stokes	Liens of Attorneys, etc	London, 1860
Guernsey	Mechanics' Lien, New York City	New York, 1873
Wells	Law of Liens, Iowa	Des Moines, 1881
Overton	Law of Liens	New York, 1883
Derby	Mechanics' Liens, New York State	New York, 1887
Clarke	Lis Pendens and Mechanics' Liens	Toronto, 1889
Phillips	Mechanics' Liens	Boston, 1893
Jones	Law of Liens	Boston, 1894
Ashburner	Mortgages, Pledges and Liens	London, 1897
Denis	Contract of Pledge	New Orleans, 1898
Holmested	Mechanics' Lien Acts, Ont	Toronto, 1899
Tremeear	Canadian Law of Chattel Liens	Toronto, 1899

See also Mechanics' Liens.

LIFE ESTATES

Bissett	Law of	London, 1842
Inwood	Tables for Purchase of	London, 1859
Willich	Tables for Valuing	London, 1860

See also Real Property.

LIFE INSURANCE

Farren	Law of	London, 1823
Ellis	Fire and Life	London, 1832
Blayney	Practical Treatise on	London, 1837
Beaumont	Life and Fire	London, 1846
Dowdeswell	Fire and Life	London, 1846
Angell	Fire and Life	Boston, 1855
Brinton	Medical Selection of Lives	London, 1861
Walford	Insurance Guide and Handbook	London, 1867
Bliss	Law of	New York, 1874
Lewis & Bombaugh	Stratagems and Conspiracies	New York, 1878
Crawley	Law of	London, 1882
Alexander	New York Law of	New York, 1887
Scratchley	Life Assurance and Friendly Societies	London, 1887
Bunyon	Law of	London, 1891
Bacon	Benefit and Life	St. Louis, 1894

LIFE INSURANCE—*Continued.*

Tables

Sang ..... Life Assurance and Annuity ..... Edinburgh, 1841
Todd ..... Life Assurance Investigation ..... Edinburgh, 1852
Hillman ..... Value of a Policy ..... London, 1857

Digests of Decisions

Sharpstein ..... San Francisco, 1872
Sansum ..... to 1876 ..... Chicago, 1876
Berryman ..... 1876-1887 ..... Chicago, 1888

See also Benefit Societies – Friendly Societies—Insurance.

LIGHT

Yool ..... Waste, etc ..... London, 1863
Latham ..... Window Lights ..... London, 1867
Round ..... Right to Light and Air. Pamph ..... London, 1868
Tyler ..... Boundaries, etc ..... Albany, 1874
Roscoe ..... Law of Light ..... London, 1886
Fletcher ..... Light and Air ..... London, 1895
Jelf ..... Where to Find Your Law ..... London, 1897
Hudson & Inman ..... Law of Light and Air ..... London, 1898
Gale ..... Law of Easements ..... London, 1899

LIGHTING, ELECTRIC

Thompson ..... Electricity ..... St. Louis, 1891
Bower & Webb ..... Electric Lighting Act, 1882 ..... London, 1882
Fitzgerald ..... Electric Lighting Act, 1882 ..... London, 1882
Cunynghame ..... Law of ..... London, 1883

See also Electricity—Wires.

LIGHTS OF VESSELS

Pratt ..... Sea Lights, etc ..... London, 1858

See also Rule of the Road.

LIMITATIONS

Actions

Blanchard ..... Statute of ..... London, 1826
Wilkinson ..... Limitation of Actions ..... London, 1829
Gibbons ..... Lex Temporis ..... London, 1835
Mansel ..... Law of ..... London, 1839
Browne ..... Actions at Law ..... London, 1843
Brown ..... Law of ..... London, 1869
Shelford ..... Real Property Statutes ..... London, 1873
Angell ..... Law and Equity ..... Boston, 1876
Jones ..... Prescription ..... Toronto, 1878
Walter ..... Statutes of ..... London, 1883

LIMITATIONS—*Continued.*

Actions—*Continued.*

Buswell ..... Limitations and Adverse Possession ..... Boston, 1889
Banning ..... Statute of ..... London, 1892
Ray ..... Contractual ..... Rochester, 1892
Darby & Bosanquet ..... Statutes of ..... London, 1893
Wood ..... Limitations of Actions ..... Boston, 1893
Hewitt ..... Statutes of ..... London, 1893
Edwards ..... Property in Land ..... London, 1896
Anglin ..... of Actions against Trustees ..... Toronto, 1900

See also Action—Adverse Possession—Prescription.

Constitutional

Dwarris ..... On Statutes ..... Albany, 1871
Tiedeman ..... of Police Power, U.S. ..... St. Louis, 1886
Cooley ..... Constitutional Limitations ..... Boston, 1890
Simonton ..... Law of Municipal Bonds ..... New York, 1896

See also Constitutional Law.

Estates

Hayes ..... to "Heirs of Body," in Devises ..... London, 1824
Prior ..... Words "Issue" and "Child" ..... London, 1839
Lewis ..... Law of Perpetuity ..... London, 1843
Marsden ..... Rule against Perpetuities ..... London, 1883

See also Alienation—Estates—Perpetuities.

LIMITED LIABILITY

Browne ..... Limited Liability and Winding-Up ..... London, 1867

See also Joint Stock Companies.

LIMITED PARTNERSHIP

Bates ..... Law of ..... Boston, 1886

See also Partnership.

LINCOLN'S INN

Spilsbury ..... Catalogue of Library, 1859-60 ..... London, 1859
Spilsbury ..... History of ..... London, 1873
Nicholson ..... Catalogue of Library ..... London, 1890
Williams ..... Lyrics of ..... London, 1896
Heckethorn ..... Lincoln's Inn Fields ..... London, 1896
..... Records of ..... London, 1897-98

See also Inns of Court.

LIQUOR LAWS

Black ..... Law as to Manufacture and Sale ..... St. Paul, 1892
Wines ..... Legal Aspects of Liquor Problem ..... Boston, 1897

See also Intoxicating Liquors—Licensing Laws.

LIS PENDENS

Pask ..... Registration of Judgments ..... London, 1859
Bennett ..... Law of ..... Chicago, 1887
Clarke ..... Law of, Ontario ..... Toronto, 1889

See also Mechanics' Liens.

LITERATURE

Watt ..... Bibliotheca Britannica ..... Edinburgh, 1824
Trübner ..... Bibliographical Guide to American Lit ..... London, 1859
Brande & Cox ..... Dictionary of Science, Literature, etc ..... London, 1867
Whitaker ..... Reference Catalogue ..... London, 1885
Brewer ..... Dictionary of Phrase and Fable. Appendix .. London (n.d.)
Halkett & Laing ..... Dictionary of Anon. and Pseudon. Lit .. Edinburgh, 1882-88
Allibone ..... Dictionary of Brit. and Am. Authors .. Philadelphia, 1863-91
Fletcher ..... "A.L.A." Index to General Literature ..... Boston, 1893
Poole ..... Index to Periodical Literature ..... Boston, 1882-97
Adams ..... Dictionary of American Authors ..... Boston, 1897
Sharp ..... Dictionary of English Authors ..... London, 1897
Brewer ..... Reader's Hand-book ..... Philadelphia, 1898
Jones ..... Index to Legal Periodicals ..... Boston, 1888-99

Annuals

Fletcher ..... Co-operative Index to Periodicals, 1888-91 ..... New York
Fletcher & Bowker ..... Annual Literary Index, 1892-96 ..... New York
"Review of Reviews" ... Index to Periodicals, 1890-98 ..... London
University of Toronto .... Review of Hist. Pub'ns rel. to Canada, 1896-98 ... Toronto
Jacobs ..... Literary Year Book, 1899 ..... London
..... Literature, 1897-99 ..... London
..... Literary Digest, 1898-99 ..... New York

See also Catalogues—Copyright—Libel—Newspaper Libel.

LIVERY STABLE KEEPERS

Hanover ..... Law of Horses ..... Cincinnati, 1875
Lascelles ..... Horse Warranty, etc ..... London, 1881

LOANS

See Pawnbrokers—Pledge.

LOAN COMPANIES

Thornton & Blackledge .. Building and Loan Associations ..... Albany, 1898

See also Building Societies.

LOCAL ASSESSMENT

Cooley ..... Law of Taxation ..... Chicago, 1886

See also Assessment.

LOCAL GOVERNMENT

Smith ..... Removal of Nuisances ..... London, 1867
Baxter ..... Mr. Goshen's Report on ..... London, 1874
Knight ..... Model By-laws ..... London, 1885
Lumley ..... Public Health Act ..... London, 1887
Clifford ..... History of Private Bill Legislation ..... London, 1885-87
Bourinot ..... in Canada ..... Baltimore, 1887
Glen ..... Public Health ..... London, 1888
Bazalgette & Humphreys . Local and Municipal Government ..... London, 1888
Bazalgette & Humphreys . London County Council ..... London, 1889
Humphreys ..... Local Government Act, 1894 ..... London, 1894
O'Meara ..... Municipal Taxation at Home and Abroad ... London, 1894

See also Parish Law—Municipal Government—Municipal Law.

LOCAL IMPROVEMENTS

Welty ..... Assessments ..... New York, 1886
Browne ..... Assessment and Taxation ..... Rochester, 1887
Baumann ..... Betterment ..... London, 1893

LOCOMOTIVES

Baker ..... Law of Highways ..... London, 1880

LOCUS STANDI

Smethurst ..... Treatise on, with Digest ..... London, 1866
Fawcett ..... Court of Referees in Parliament ..... London, 1866

See also Private Bill Legislation.

LODGERS

See Landlord and Tenant.

LOGIC

Watts ..... Logic, or the Right Use of Reason ..... Edinburgh, 1792
Mill ..... System of ..... London, 1851

LORD CAMPBELL'S ACT

Tiffany ..... Death by Wrongful Act ..... St. Paul, 1893
Holmested ..... Workmen's Corporation, Ont ..... Toronto, 1893
Beven ..... Employers' Liability ..... London, 1898
Saunders ..... Law of Negligence ..... London, 1898
Ruegg ..... Employers' Liability ..... London, 1898
Senhouse & Emery ..... Accidents to Workmen ..... London, 1898

See also Employers' Liability—Negligence—Workmen's Compensation.

LORD'S DAY

See Sunday.

LONDON, CITY OF

Stockdale ..... London Kalendar ..... London, 1801
Charnock ..... Police Guide ..... London, 1841
..... Liber Albus, White Book of London ..... London, 1861
Bolton ..... Water Supply of ..... London, 1888
Bazalgette & Humphreys . London County Council ..... London, 1889
Kelly ..... London Directory ..... London, 1894
Vincent ..... Police Code ..... London, 1895
Heckethorn ..... Lincoln's Inn Fields ..... London, 1896

See also Inns of Court—Mayor's Court—Sheriff's Court.

LORDS, HOUSE OF

See House of Lords.

LOTTERIES

Coldridge & Hawksford . Law of Gambling ..... London, 1895

LOWER CANADA

See Quebec.

LUNACY

Shelford ..... Law Concerning ..... London, 1833
Winslow ..... Lunacy Act, 8 and 9 Vict ..... London, 1845
Greenwood ..... Laws relating to Medical Men ..... London, 1882
Carr ..... Trial of Lunatics ..... Philadelphia, 1890
Fry ..... Lunacy Laws ..... London, 1890
Pope ..... Law of Lunacy ..... London, 1890
Elmer ..... Practice in Lunacy ..... London, 1892
Renton ..... Lunacy Law and Practice ..... Edinburgh, 1896
Jelf ..... Where to Find Your Law ..... London, 1897

See also Insanity.

MAGIC

Brewster ..... Letters on Natural Magic ..... London, 1832

MAGISTRATES

Lambard ..... Eirenarcha ..... London, 1614
Dalton ..... The Country Justice ..... London, 1705
Raines ..... Guide to Quarter Sessions ..... Bath, 1826
Toone ..... Magistrate's Manual ..... London, 1828
Robinson ..... Introduction to Quarter Sessions ..... London, 1836
Robinson ..... Magistrate's Pocket Book ..... London, 1842
Dickinson ..... Guide to Quarter Sessions ..... London, 1845
..... Bench Formulist ..... London, 1846
Boothby ..... Law of Indictable Offences ..... London, 1854
Snowdon ..... Magistrate's Assistant ..... London, 1859
Archbold ..... Justice of the Peace ..... London, 1855-60
Arnold ..... Justices' Duties out of Sessions ..... London, 1860
Keele ..... Provincial Justice ..... Toronto, 1864

MAGISTRATES—*Continued.*

McNab	Magistrate's Manual	Toronto, 1865
Tayler	Appeals from Justices	London, 1865
Jervis	Justices' Duties out of Sessions	London, 1868
Finlason	Repression of Riot	London, 1868
Burn	Justice of the Peace	London, 1869
Leeming & Cross	General and Quarter Sessions	London, 1876
Cox	Summary Jurisdiction Act	London, 1879
Saunders	Magistrate's Courts Practice	London, 1882
Wigram	Justices' Note Book	London, 1885
Glen	Duties of Justice, out of Sessions	London, 1887
Jones	Magistrate's Manual	Toronto, 1889
Greenwood & Martin	Magisterial and Police Guide	London, 1890
Trotter	Appeals from Justices	London, 1891
Paley	Summary Convictions	London, 1892
Oke	Magisterial Synopsis	London, 1893
Oke	Magisterial Formulist	London, 1893
Clarke	Magistrate's Manual	Toronto, 1893
Atkinson	Magistrate's Annual Practice	London, 1895
Crankshaw	Magistrate's Guide	Montreal, 1895
Archbold	Practice of Quarter Sessions	London, 1898
Wright	Office of Magistrate	London, 1898
Stone	Justices' Manual	London, 1900

See also Constable—Criminal Law—Justice of the Peace—Officers—Quarter Sessions—Sheriff—Summary Convictions—Summary Jurisdiction.

MAGNA CHARTA

	Cum Statutis	London, 1602
Blackstone	Tracts	Oxford, 1771
Sullivan	Lectures on English Constitution	Portland, 1805
Coke	Institutes, 2nd part	London, 1817
Thomson	Historical Essay on	London, 1829

See also Constitutional History—Record Commission.

MAINE

Sullivan	History of District of	Boston, 1795
Dyer	Corporation Law of	Portland, 1884

MAINTENANCE AND CHAMPERTY

Tapp	Present State of Law of	London, 1861

See also Attorneys and Solicitors—Champerty.

MAINTENANCE AND DESERTION

Foyster	Marr. Wom. Maintenance Act. Pamph	London, 1886
Martin	Law of	London, 1886

See also Husband and Wife.

MALICIOUS PROSECUTION

Starkie ..... Slander, Libel, etc ..... London, 1876
Stephen ..... Law of ..... London, 1888
Stephen ..... Law of ..... Philadelphia, 1889
Townshend ..... Slander and Libel, etc ..... New York, 1890
Folkard ..... Libel and Slander ..... London, 1891
Newell ..... Law of ..... Chicago, 1892

MALPRACTICE

McClelland ..... Civil Malpractice ..... New York, 1877
Elwell ..... Medico-Legal Treatise on ..... New York, 1881

See also Medical Jurisprudence.

MANDAMUS

Impey ..... Writ of ..... London, 1826
Willcock ..... Municipal Corporations ..... London, 1827
Tapping ..... Law and Practice of ..... Philadelphia, 1853
O'Brien ..... Division Courts Act ..... Toronto, 1879
Shortt ..... Informations, etc ..... London, 1887
Shortt ..... Informations, etc ..... Boston, 1888
Shortt ..... Informations, etc ..... Philadelphia, 1888
Wood ..... Mandamus and Prohibition, etc. ..... Albany, 1891
Merrill ..... Law of ..... Chicago, 1892
High ..... Extraordinary Legal Remedies ..... Chicago, 1896
Bailey ..... Law of Jurisdiction ..... Chicago, 1899

MANITOBA

Begg ..... Creation of Manitoba ..... Toronto, 1871
Morris ..... Treaties with Indians of ..... Toronto, 1880
Gunn & Tuttle ..... History of ..... Ottawa, 1880
Adam ..... Canadian North-West ..... Toronto, 1885
Jones ..... Torrens System ..... Toronto, 1886
..... Manitoba School Case, Argument in ..... Ottawa, 1888
Coutlee ..... Registration of Titles in ..... Toronto, 1890
Ewart ..... Manitoba School Question ..... Toronto, 1894
..... Manitoba School Case, Privy Council ..... London, 1895
Macbeth ..... Making of the Canadian West ..... Toronto, 1898
Holmested ..... Mechanics' Lien Acts ..... Toronto, 1899

See also Selkirk.

MANORIAL COURTS

Selden Society ..... Pleas in ..... London, 1889

MANSLAUGHTER

See Criminal Law.

MANUFACTURES

Chitty ..... Laws of Commerce and ..... London, 1824
Ure (Hunt) ..... Dictionary of Arts and ..... London, 1860
Tomlinson ..... Cyclopædia of Useful Arts, etc. ..... London, 1866
Penfold ..... Rating of Manufactories ..... London, 1884

MAPS

Africa (Johnston) ..... Edinburgh, 1899
Alaska, British Columbia, etc. (Henbach) ..... Chicago, 1897
Canada (Carter) ..... Toronto, 1886
Canada (Johnston) ..... Edinburgh, 1899
Canada, Railways of (Railway Department) ..... Ottawa, 1896
Ontario (Crown Lands Department) ..... Toronto, 1887
Ontario (Crown Lands Department) ..... Toronto, 1889
Ontario (Crown Lands Department) ..... Toronto, 1893
Toronto (Penson) ..... Toronto, 1888
Toronto (Might) ..... Toronto, 1898
Upper Canada (Faden) ..... London, 1813

MARINE

Falconer ..... Marine Dictionary ..... London, 1830

MARINE INSURANCE

Annesley ..... Compendium of Law of ..... London, 1808
Stevens ..... Essay on Average ..... London, 1816
Park ..... System of Marine Insurances ..... London, 1817
Benecke ..... Indemnity in ..... London, 1824
Hildyard ..... Treatise on Law of ..... London, 1845
Duer ..... Representations in ..... New York, 1845-46
Bailey ..... Perils of the Sea ..... London, 1860
Marshall ..... Law of ..... London, 1865
Atkins ..... The Average Clause ..... London, 1866
Hopkins ..... Manual of ..... London, 1867
Dixon ..... General Average ..... New York, 1867
Parsons ..... Law of ..... Boston, 1868
Crump ..... Principles of Law of ..... London, 1875
Lees ..... Laws of British Shipping ..... London, 1877
Newson ..... Law of Shipping and ..... London, 1883
Lowndes ..... Law of ..... London, 1885
Arnould ..... Law of ..... London, 1887
Owen ..... Notes and Clauses ..... London, 1890
McArthur ..... Contract of ..... London, 1890

Digests of Decisions

Sansum ..... to 1876 ..... Chicago, 1876
Hine & Nichols ..... New York, 1882
Berryman ..... 1876-87 ..... Chicago, 1888

See also Average—Bottomry—Insurance.

MARINE ORDINANCES

Bornier	Ordonnances de Louis XIV	Paris, 1744
Peters	Admiralty Decisions. App	Philadelphia, 1807
Twiss	Black Book of the Admiralty	London, 1871-76

MARITIME INTERNATIONAL LAW

Hazlitt & Roche	Maritime Warfare	London, 1854
Lawrence	Visitation and Search	Boston, 1858
Lushington	Naval Prize Law Manual	London, 1866
De Burg	Maritime International Law	London, 1868
Wendt	Maritime Legislation	London, 1871
Twiss	Black Book of the Admiralty	London, 1871-76
Desty	Shipping and Admiralty Law	San Francisco, 1879
Twiss	Law of Nations	Oxford, 1884
Wheaton	International Law	London, 1889

See also Admiralty—Belligerents—International Law—Prize Law.

MARITIME LAW

Molloy	De Jure Maritimo	London, 1744
Reeves	History of Law of Shipping	London, 1792
Stevens	Essay on Average	London, 1816
Holt	Shipping and Navigation Laws, G. B	London, 1824
Dunlap	Admiralty Courts Practice, Civil	Philadelphia, 1836
Curtis	in the United States	Boston, 1841
Flanders	Treatise on	Boston, 1852
Hazlitt & Roche	Maritime Warfare	London, 1854
Deane	Law of Blockade	London, 1855
Pratt	Law relating to Sea Lights	London, 1858
Lawrence	Visitation and Search	Boston, 1858
Parsons	Maritime Law and Contracts	Boston, 1859
Stevens	Stowage of Ships	London, 1863
Levi	International Commercial Law	London, 1863
Willcock	Ocean, River and Shore	London, 1863
Greenhow	Law of Shipowners, etc	London, 1863
Dixon	General Average	New York, 1867
Lowndes	Admiralty Law of Collisions	London, 1867
Boyd	Admiralty Law and Practice, Ireland	Dublin, 1868
De Burg	Maritime International Law	London, 1868
Parsons	Law of Shipping	Boston, 1869
Jones	Law of Salvage	London, 1870
Wendt	Maritime Legislation	London, 1871
Johnstone	Maritime Rights	London, 1876
Boyd	Merchant Shipping Laws	London, 1876
Lees	Laws of British Shipping	London, 1877
Desty	Shipping and Admiralty	San Francisco, 1879
Inglis	Consular Formulary	London, 1879
Oliver	Shipping Law Manual	London, 1879
Foard	Law of Merchant Shipping	London, 1880
Maude & Pollock	Law of Merchant Shipping	London, 1891

MARITIME LAW—*Continued.*

Squarey	Digest, Shipping Casualties Judgments	London, 1882
Cohen	Admiralty Jurisdiction, Law and Practice	Boston, 1883
Newson	Law of Shipping	London, 1883
Tudor	Leading Cases, Mercantile and Marine	London, 1884
Newson	Salvage, Pilotage, etc	London, 1886
Williams & Brown	Admiralty Jurisdiction and Practice	London, 1886
Pritchard	Digest, Admiralty Law and Practice	London, 1887
Douglas	Index to Maritime Law Decisions	London, 1888
Lowndes	General Average	London, 1888
Howell	Maritime Court Rules	Toronto, 1889
Kennedy	Law of Civil Salvage	London, 1891
Maclachlan	Law of Merchant Shipping	London, 1892
Abbott	Law of Merchant Shipping	London, 1892
Kay	Law relating to Shipmasters, etc.	London, 1894
Scrutton	Merchant Shipping Act, 1894	London, 1895
Spencer	Marine Collisions	Chicago, 1895
Marsden	Collisions at Sea	London, 1897

See also Admiralty—Average—Carriers—Collisions—Commercial Law—Marine Insurance—Navigation Laws—Prize Law—Salvage—Sea and Seamen—Shipping—Wreck.

MARKETABLE TITLE

Atkinson	Essay on	Philadelphia, 1838
Maupin	to Real Estate	New York, 1896

MARKETS AND FAIRS

Pease & Chitty	Law of	London, 1899

MARRIAGE

Hargrave	Law Tracts	London, 1787
Hargrave	Collectanea Juridica	London, 1792
Atherley	Marriage Settlements	London, 1813
Poynter	Marriage and Divorce	London, 1824
Clancy	Husband and Wife	London, 1827
Shelford	Marriage and Divorce	Philadelphi[illegible]1
Swabey	Divorce Law and Practice	Londo[illegible], 1859
Peachy	Marriage Settlements	London, 1860
Browning	Divorce Practice and Procedure	London, 1862
Pritchard	Marriage and Divorce	London, 1864
Browne	Digest, Divorce and Alimony	Philadelphia, 1872
Ernst	Marriage and Divorce	London, 1879
Kenny	Effect of, on Property	London, 1879
Browne	Divorce, Principles and Practice	London, 1880
Schouler	Husband and Wife	Boston, 1882
Tyler	Infancy, Coverture, etc	Albany, 1882
Fulton	Laws of Marriage	New York, 1883
Story	Conflict of Laws	Boston, 1883
Edwards & Hamilton	Husband and Wife	London, 1883

MARRIAGE—*Continued.*

Stewart	Marriage and Divorce	San Francisco, 1884
Macqueen	Husband and Wife	London, 1885
Foyster	Mar. Wom. Maintenance Act. Pamph	London, 1886
Hammick	Law of Marriage	London, 1887
Huth	Marriage of Near Kin	London, 1887
Vaizey	Marriage Settlements	London, 1887
Moore	How to be Married	London, 1890
Ewell	Leading Cases, Domestic Relations	Boston, 1891
Bishop	Marriage and Divorce	Boston, 1891
Dixon	Divorce Law, Practice and Procedure	London, 1891
Harrison	Probate and Divorce	London, 1891
Geary	Marriage Laws	London, 1892
Matthews	Law relating to Married Women	London, 1892
"An Advocate"	Marriages, Regular and Irregular	Glasgow, 1893
Nelson	Law of Divorce	Chicago, 1895
Schouler	Domestic Relations	Boston, 1895
Kelly	French Law of Marriage	London, 1895
Lush	Husband and Wife	London, 1896

See also Conflict of Laws—Divorce—Dower—Husband and Wife—Legitimacy—Married Women's Property—Marriage Settlements.

MARRIAGE SETTLEMENTS

Atherley	Practice and law of.	London, 1813
Peachey	Marriage and other Family Settlements	London, 1860
Edwards & Hamilton	Husband and Wife	London, 1883
Banning	Law of	London, 1884
Vaizey	Settlements of Property	London, 1887
Vaizey	Precedents of	London, 1888
Bythewood & Jarman	Precedents in Conveyancing	London, 1884-93

See also Husband and Wife—Marriage—Married Women's Property—Portions.

MARRIED WOMEN'S PROPERTY

Roper	Husband and Wife	London, 1826
Clancy	Husband and Wife	London, 1827
Park	Law of Dower	Philadelphia, 1836
Bright	Husband and Wife	London, 1849
Bell	Husband and Wife	London, 1849
Draper	Law of Dower	Toronto, 1863
Select Committee	Report on Married Women's Property Bill	London, 1868
Bishop	Commentaries	Philadelphia, 1871
Walkem	Married Women's Property Acts, Ont	Toronto, 1874
Kenny	History of Law as to	London, 1879
Kelly	Contracts of Married Women	Jersey City, 1882
Lennard	Position of Women in Law	London, 1882
Scribner	Law of Dower	Philadelphia, 1883
Edwards & Hamilton	Husband and Wife	London, 1883
White & Blackburn	Married Women's Property Act, 1882	London, 1883

MARRIED WOMEN'S PROPERTY—*Continued.*

Redman	Husband and Wife	London, 1883
Conybeare & Andrews	Married Women's Property Acts	London, 1883
Wolstenholme & Turner	Conveyancing Acts, etc.	London, 1883
Thicknesse	Husband and Wife	London, 1884
Smith	Married Women's Property Acts, 1882, 1884	London, 1884
Macqueen	Husband and Wife	London, 1885
Harris	Contracts	Albany, 1887
Lush	Rights and Liabilities of Mar. Women	London, 1887
Endlich	Married Women's Rights	Philadelphia, 1889
Griffith	Married Women's Property Acts	London, 1891
Matthews	Law relating to Married Women	London, 1892
Lush	Husband and Wife	London, 1896

See also Coverture—Contracts—Domestic Relations—Dower—Husband and Wife—Marriage.

MARTIAL LAW

Rowe	Treatise on	Dublin, 1824
Kennedy	Principles and Practice of	Bombay, 1832
Finlason	Commentaries on	London, 1867
Finlason	in Time of Rebellion	London, 1870

See also Military Law.

MARYLAND

Doyle	English Colonies in America	New York, 1882

MASSACHUSETTS

Hay	Law of Railway Accidents in	Boston, 1897

MASTER AND SERVANT

Hertslet	Master and Servant	London, 1850
Spike	Master and Servant	London, 1855
Lovesy	Arbitration, Master and Workman	London, 1867
Davis	Master and Servant Act, 1867	London, 1868
Macdonald	Masters, Workmen, Servants, etc	London, 1868
Fraser	Master and Servant	Edinburgh, 1882
Macdonell	Master and Servant	London, 1883
Roberts & Wallace	Employers' Liability	London, 1885
Wood	Master and Servant	Albany, 1886
Spens & Younger	Employers and Employed	Glasgow, 1887
Smith	Master and Servant	London, 1889
Neville	Law as to Strikes	London, 1889
Bailey	Master's Liability for Injuries	St. Paul, 1894
"A Barrister"	Servants and Masters	London, 1894
Schouler	Domestic Relations	Boston, 1895

MASTER AND SERVANT—*Continued.*

Thomas	Law of Negligence	New York, 1895
Baylis	Domestic Servant	London, 1896
Parkyn	Master and Servant	London, 1897
Jelf	Where to Find Your Law	London, 1897

See also Apprentices—Domestic Relations—Employers' Liability—Negligence—Workmen's Compensation.

MASTER'S OFFICE

Hargrave	Tracts—pages 291-319	Dublin, 1787
Bennett	Practice in	London, 1834
Dax	Practice in Plea Side	London, 1844
Bloxam	Regulations for Business in	London, 1857

See also Referees.

MATHEMATICS

Hutton	Dictionary of	London, 1815

MAXIMS

Branche	in Law and Equity, etc	London, 1811
Noy	Laws of England, etc	London, 1821
Trayner	Latin Law Phrases	Edinburgh, 1861
Broom	Legal Maxims	Philadelphia, 1874
Tayler	Law Glossary	New York, 1877
Morgan	Legal Maxims	Cincinnati, 1878
Wharton	Legal Maxims	New York, 1878
Brown	Law Dictionary	London, 1880
Adams	Judicial Glossary	Albany, 1886
Broom	Legal Maxims	London, 1884
Wharton	Law Lexicon	London, 1892
Wharton	Legal Maxims	London, 1892

See also Law Dictionaries—Legal Maxims.

MAYOR'S COURT, LONDON

Woolsey	Attachment in	London, 1816
Ashley	Attachment in	London, 1819
Locke	Foreign Attachment in	London, 1853
Brandon	Foreign Attachment in	London, 1861
Brandon	Notes of Practice in	London, 1864
Yeatman	Mayor's Court Procedure Act, 1857	London, 1870

MEASURE OF DAMAGES

See Damages.

MEASURES

Goodwyn	Table of Eng. and French Lineal Measures	London, 1821

MECHANICAL TERMS

Lockwood ..... Dictionary of ..... London, 1892

MECHANICS' LIEN

Guernsey ..... Laws of, New York City ..... New York, 1870
Derby ..... Lien Law, New York ..... New York, 1887
Clarke ..... Lis Pendens ..... Toronto, 18[illegible]9
Phillips ..... Law of ..... Boston, 1893
Holmested ..... Mechanics' Lien Acts, Ont., Man., etc ..... Toronto, 1899

See also Liens—Lis Pendens.

MEDICAL DICTIONARIES

James ..... Medical Dictionary ..... London, 1743
Forbes ..... Select Medical Bibliography ..... London, 1835
Palmer ..... Terms in Anatomy ..... London, 1845
Hooper ..... Lexicon Medicum ..... London, 1848
Cooper ..... Practical Surgery ..... London, 1861-72
Quain ..... Dictionary of Medicine ..... London, 1882
Hoblyn ..... Medical Terms ..... London, 1887
Tuke ..... Psychological Medicine ..... London, 1892
Gould ..... Dictionary of Medicine ..... Philadelphia, 1894

MEDICAL EVIDENCE

Smith ..... Analysis of ..... London, 1825
Smith ..... Hints for Examination ..... London, 1829
Elwell ..... Malpractice and ..... New York, 1881

See also Evidence—Expert Testimony—Medical Jurisprudence.

MEDICAL JURISPRUDENCE

Fodere ..... Medical Law ..... Paris, 1813-15
Farr ..... Elements of ..... London, 1815
Male ..... Elements of Forensic Medicine ..... London, 1818
Orfila ..... Leçons de Med. Légale ..... Paris, 1823
Paris & Fonblanque ..... Medical Jurisprudence ..... London, 1823
Smith ..... Analysis of Medical Evidence ..... London, 1825
Smith ..... Principles of Forensic Medicine ..... London, 1827
Forsyth ..... Synopsis of ..... London, 1829
Chitty ..... Medical Jurisprudence ..... London, 1834
Christison ..... Poisons ..... Edinburgh, 1845
Beck ..... Elements of ..... Albany, 1850
Taylor ..... Poisons in relation to ..... London, 1859
Casper (Balfour) ..... Forensic Medicine ..... London, 1861-65
Ordronaux ..... Jurisprudence of Medicine ..... Philadelphia, 1869
Ray ..... of Insanity ..... Boston, 1871
Wharton & Stillé ..... Medical Jurisprudence ..... Philadelphia, 1873
Browne ..... of Insanity ..... San Francisco, 1875
McClelland ..... Civil Malpr ctice ..... New York, 1877

MEDICAL JURISPRUDENCE—*Continued.*

Woodman & Tidy	Forensic Medicine	London, 1877
Elwell	Malpractice	New York, 1881
Erichsen	Concussion of the Spine	London, 1882
Tidy	Legal Medicine	London, 1882-83
Page	Injuries to the Spine	London, 1885
Abercrombie	Students' Guide to	London, 1885
Mickle	General Paralysis of the Insane	London, 1880-86
Harris	Post Mortem Hand-book	London, 1887
Hamilton	Medical Jurisprudence	New York, 1887
Guy & Ferrier	Forensic Medicine	London, 1888
Bell	Medico-Legal Studies	New York, 1889
Lyon (Inverarity)	Medical Jurisprudence for India	Calcutta, 1889
Lewis	Mental Diseases	London, 1889
Clevenger	Spinal Concussion	Philadelphia, 1889
Semple	Forensic Medicine	London, 1890
Clarke & Tidy	Medical Law	London, 1890
Reese	Toxicology	Philadelphia, 1891
Taylor	Medical Jurisprudence	London, 1891
Page	Railway Injuries	London, 1891
Chapman	Medical Jurisprudence	Philadelphia, 1892
Mann	Toxicology	London, 1893
Hamilton & Godkin	System of Legal Medicine	New York, 1894
Schrenck-Notzing	Therapeutic Suggestion	Philadelphia, 1895
Witthaus & Becker	Medical Jurisprudence	New York, 1894-96
Taylor (Bell)	Medical Jurisprudence	New York, 1897
Phelps	Traumatic Injuries of the Brain	New York, 1897
Bailey	Accident and Injury—Nervous System	New York, 1899

See also Insanity—Lunacy—Malpractice—Medical Evidence—Poisons—Post Mortem Examinations—Toxicology.

MEDICAL PROFESSION

Weightman	Medical Practitioners' Legal Guide	London, 1870
Greenwood	Laws relating to Medical Men	London, 1882
Rogers	Law of Medical Men	Toronto, 1884
Powell	The Doctor in Canada	Montreal, 1890
Canniff	Medical Profession in Upper Canada	Toronto, 1894

MEDICAL TREATISES

Forbes	Manual of Medical Bibliography	London, 1835
Erichsen	Concussion of the Spine	London, 1882
Page	Injuries to the Spine	London, 1885
Burnett	Diseases of the Veins	London, 1889
Clevenger	Spinal Concussion	Philadelphia, 1889
Page	Railway Injuries	London, 1891
Phelps	Traumatic Injuries of the Brain	New York, 1897

MEDICAL TREATISES—*Continued.*

Brouardel ..... Death and Sudden Death ..... London, 1897
Bailey ..... Accident and Injury—Nervous System... New York, 1899

See also Medical Jurisprudence.

MEETINGS

Tyler ..... American Ecclesiastical Law ..... Albany, 1866
Chambers ..... Public Meetings ..... London, 1886
Fish ..... Guide to Conduct of ..... New York, 1888
Wise ..... Riots, etc. ..... London, 1889
Palgrave ..... Chairman's Hand-book ..... London, 1894
Blackwell ..... Law of ..... London, 1898

See also Public Meetings—Riots.

MENTAL DISEASES

Maudsley ..... Responsibility in ..... London, 1885
Lewis ..... Mental Diseases ..... London, 1889

See also Insanity.

MENTAL PHILOSOPHY

Stewart ..... Philosophy of Human Mind ..... London, 1818

MENTAL PHYSIOLOGY

Holland ..... Chapters on ..... London, 1852

MERCANTILE ACCOUNTS

Pulling ..... Law and Usage of ..... London, 1850

MERCANTILE LAW

Beawes ..... Lex Mercatoria ..... London, 1813
Fell ..... Mercantile Guaranties ..... London, 1820
Chitty ..... Laws of Commerce and Manufactures ..... London, 1824
Burton ..... Mercantile Sequestration, Scotland ..... Edinburgh, 1845
Ross ..... Leading Cases in ..... Philadelphia, 1855-58
Bateman ..... General Commercial Law, U.S. ..... Philadelphia, 1860
Parsons ..... Elements of ..... Boston, 1862
Levi ..... International Commercial Law ..... London, 1863
Sullivan & Moss ..... Handbook of Commercial Law ..... Toronto, 1866
Parsons ..... Laws of Business, all the States ..... Boston, 1869
Hare & Wallace ..... American Leading Cases ..... Philadelphia, 1871
Russell ..... Mercantile Agency ..... London, 1873
Campbell ..... Principles of ..... Edinburgh, 1881
Slater ..... Mercantile Law ..... London, 1884
Tudor ..... Leading Cases ..... London, 1884

MERCANTILE LAW—*Continued.*

Wood	Mercantile Agreements	London, 1886
Smith	Compendium of	San Francisco, 1887
Duncan	Mercantile Cases	London, 1887
Smith	Compendium of	London, 1890
Stevens	Elements of	London, 1897

See also Agency—Bills of Exchange—Bills of Sale—Commercial Law—Guarantees—Sale of Goods, etc.

MERCHANDISE MARKS ACT

Daniel	Trade Marks Registration Act, etc	London, 1876
	Report on Amendment Bill	London, 1887
Wright	in its Relation to Cotton Trade	London, 1887
Payn	Merchandise Marks Act, 1887	London, 1888

MERCHANT SHIPPING

Reeves	History of Law of Shipping	London, 1792
Holt	Shipping and Navigation Laws, Gt. Brit	London, 1824
Curtis	Rights and Duties of Merchant Seamen	Boston, 1841
Greenhow	Law of Shipowners, etc	London, 1863
Stevens	Stowage of Ships and their Cargoes	London, 1863
Parsons	Law of Shipping	Boston, 1869
Boyd	Merchant Shipping Laws	London, 1876
Lees	Laws of British Shipping	London, 1877
Oliver	Shipping Law Manual	London, 1879
Desty	Law rel. to Shipping and Admiralty	San Francisco, 1879
Foard	Law of Merchant Shipping	London, 1880
Maude & Pollock	Law of Merchant Shipping	London, 1881
Squarey	Digest, Shipping Casualties Judgments	London, 1882
Newson	Law of Shipping	London, 1883
Lewis	Law of Shipping	Toronto, 1885
Maclachlan	Law of Merchant Shipping	London, 1892
Abbott	Laws of Merchant Shipping	London, 1892
Kay	Law relating to Shipmasters, etc.	London, 1894
Scrutton	Merchant Shipping Act, 1894	London, 1895

See also Admiralty—Average—Bills of Lading—Blockade—Collisions—Marine Insurance—Maritime Law—Salvage, etc.

MERGER

Preston	Conveyancing, vol. 3	London, 1829
Mayhew	Law of	London, 1861

MESNE PROFITS

Adams	Ejectment	London, 1846
Cole	Ejectment	London, 1857
Sedgwick & Wait	Trial of Title to Land	New York, 1886

See also Ejectment.

METEOROLOGY

Met. Service Can ..... Reports, 1896 ..... Ottawa, 1898

METHOD OF LAW

Monahan ..... An Essay ..... London, 1878

METHODIST CHURCH

Playter ..... History of, in Canada ..... Toronto, 1862
..... Minutes of Conferences, 1824-57 ..... Toronto, 1846-63

MEXICO

Prescott ..... History of Conquest of ..... London, 1849
Becher ..... A Trip to Mexico ..... Toronto, 1880

MICHIGAN

Mich. Pioneer & Hist. Soc. Collections, 1874-96 ..... Lansing, 1877-97

MIDDLE TEMPLE

Thorpe ..... Still Life of the ..... London, 1892

See also Inns of Court.

MIDLAND RAILWAY OF CANADA

Joseph ..... Statutes Affecting ..... Toronto, 1875

MILITARY

Grose ..... Military Antiquities ..... London, 1801
James ..... Military Dictionary ..... London, 1816
..... Army Regulations and Orders ..... London, 1822
Stewart ..... Highlanders of Scotland ..... Edinburgh, 1825
Gleig ..... Lives of Eminent Military Commanders ..... London, 1831
Bresson ..... History of Decorations, etc ..... Paris, 1844
Campbell ..... Dict. of Military Science ..... London, 1844
Kennedy ..... Notes on Battle of Waterloo ..... London, 1865
Burke ..... Celebrated Military Trials ..... London, 1866
Burke ..... Naval and Military Trials ..... London, 1866
Clode ..... Military Forces of the Crown ..... London, 1869
Wicksteed ..... The Canadian Militia ..... Ottawa, 1875
Burnham ..... Canadians in Imperial Service ..... Toronto, 1891
Ford ..... British Officers Serving in Am., 1754-74 ..... Boston, 1894
Champion ..... History of the 10th Royals ..... Toronto, 1896
Holmes ..... Naval and Military Trophies ..... London, 1896
Ford ..... Brit. Officers Serving in Rev. 1774-83 ..... Brooklyn, 1897
Whitaker ..... Naval and Military Directory ..... London, 1899
Irwin ..... War Medals and Decorations, 1588-1898 ..... London, 1899
Hart ..... Annual Army List ..... London, 1900

MILITARY LAW

Rowe	Treatise on Martial Law	Dublin, 1824
Kennedy	Principles and Practice of	Bombay, 1832
Palgrave	Parlty. Writs, Writ of M. Summons	London, 1827-34
Hough	Precedents in	London, 1855
Dwyer	Militia Laws and Regulations, U. K.	London, 1857
Burke	Celebrated Military Trials	London, 1866
Burke	Naval and Military Trials	London, 1866
Finlason	Commentaries upon Martial Law	London, 1867
Clode	Military forces of the Crown	London, 1869
Story	Military Law	London, 1886
Morrison	Court Martial Procedure	Chatham, 1886
	Manual of	London, 1887
Pratt	Military Law	London, 1894
Wheeler	Foreign Enl stment Act, 1870	London, 1896

See also Courts Martial—Judge Advocate—Martial Law—War.

MILLS

Woolrych	Sewers, etc	London, 1830

MINES, MINING AND MINERALS

Bartlett	Treatise on British Mining	London, 1850
Booth & Morfet	Encyclopædia of Chemistry	Philadelphia, 1853
Collier	Law relating to Mines	London, 1855
Ure (Hunt)	Dictionary of Arts, etc	London, 1860
Yool	Essay on Waste	London, 1863
Rogers	Law relating to Mines, etc	London, 1864
Tomlinson	Cyclopædia of Useful Arts	London, 1866
Blanchard & Weeks	Leading Cases	San Francisco, 1877
Bainbridge	Law of	London, 1878
Wade	American Mining Law	St. Louis, 1882
Penfold	On Rating	London, 1884
Fowler & Lewis	Law of Collieries	London, 1884
King	Mining Law of the U.S	Washington, 1885
Castle	Principles of Rating	London, 1886
Selwyn	Economic Minerals of Can., Catalogue	London, 1886
Potts	Mining Directory	North Shields, 1890
Morrison	Mining Rights in Colorado	Denver, 1892
Walmsley	Mining Laws of the World	London, 1894
Lindley	American Law of Mines, etc	San Francisco, 1897
MacSwinney	Law of Mines, Quarries, etc	London, 1897
Barringer & Adams	Law of Mines, etc., U.S	Boston, 1897
McPherson & Clark	Law of Mines in Canada	Toronto, 1898
Ogilvie	Klondike Official Guide	Toronto, 1898

See also Boundaries—Collieries—Lateral Support—Subsidence—Support for Land.

MINORS

Trevelyan ..... Law of, in British India ..... Calcutta, 1897

See also Guardian and Ward—Infancy—Parent and Child.

MISDEMEANORS

Woolrych ..... Law of ..... London, 1842
Russell ..... Crimes and Misdemeanors ..... Philadelphia, 1853
Russell ..... Crimes and Misdemeanors ..... London, 1896

See also Crime—Criminal Law.

MISREPRESENTATION

Kerr ..... Fraud and Misrepresentation ..... London, 1883
Moncrieff ..... Fraud and Misrepresentation ..... London, 1891
Hastings ..... Fraud and Misrepresentation ..... London, 1893
Pollock ..... in British India ..... Calcutta, 1894

See also Fraud—Warranty.

MISTAKE

Kerr ..... Fraud and Mistake ..... London, 1883
Kelleher ..... Sp. Performance and Mistake ..... Calcutta, 1888

See also Equity.

MOHAMMEDAN LAW

Wilson ..... Anglo-Muhammadan Law ..... London, 1895

See also Hindoo Law.

MONEY LENDERS

Macalpin ..... Law relating to ..... London, 1880
Bellot ..... Unconscionable Bargains with ..... London, 1897

MONEY SECURITIES

Cavanagh ..... Law of ..... London, 1885

MONOPOLIES AND TRUSTS

Spelling ..... Trusts and Monopolies ..... Boston, 1893
Beach ..... Monopolies and Industrial Trusts ..... St. Louis, 1898
Cooke ..... Trade and Labour Combinations ..... Chicago, 1898

See also Restraint of Trade—Combinations.

MONOPOLIES BY PATENTS

Gordon ..... Monopolies by Patents ..... London, 1897

MONROE DOCTRINE

Tucker ..... Its Origin and Growth ..... Boston, 1885

MONTREAL, CITY OF

	Charters—By-laws, etc	Montreal, 1865
Dollier	Histoire du, 1640-72	Montreal, 1870
Terrell	Chronology of	Montreal, 1893
	in 1856. *See* G. T. R. Reports, 1853-57	Toronto, 1855-57

MORAL PHILOSOPHY

Paley	Principles of	London, 1793

See also Ethics.

MORTALITY

Neison	Vital Statistics	London, 1857
Inwood	Tables of	London, 1899

MORTGAGE

Hargrave	Collectanea Juridica	London, 1791-92
Wilmot	Law of	London, 1798
Patch	Law of	London, 1821
Trollope	of Ships	London, 1823
Powell	Law of	London, 1826
Miller	Equitable Mortgages	London, 1844
Rouse	Practical Conveyancer	London, 1867
Davidson	Precedents in Conveyancing	London, 1880
Coote	Law of	London, 1884
Wiltsie	Parties to Foreclosures	Rochester, 1885
Indermaur	Specific Performance and	London, 1886
Thomas	of Real and Personal Property, N.Y. State	New York, 1887
Jones	Corporate Bonds and Mortgages	Boston, 1890
Hunter	Power of Sale under	Toronto, 1892
Turner	Duties of Solicitor as to	London, 1893
Beddoes	Law of	London, 1893
Jones	Law of	Boston, 1894
Ashburner	Mortgages, Pledges and Liens	London, 1897
Fisher	Law of	London, 1897
Robbins	Mortgages, Pledges, etc	London, 1897
Short	Railway Bonds and Mortgages	Boston, 1897
Hunter	Foreclosure of, Ontario	Toronto, 1899
Bell & Dunn	Law of Mortgages	Toronto, 1899

See also Chattel Mortgage—Conveyancing—Equitable Mortgage—Pledge—Real Property—Securities.

MORTMAIN

Duke	Charitable Uses	London, 1805
Shelford	Law of	London, 1836
Cook & Harwood	Charitable Trusts	London, 1867
Tudor	Charitable Trusts	London, 1889
Bristowe	Mortmain and Charitable Uses Act	London, 1891

See also Charitable Uses and Trusts.

MORTUARY LAW

Perley ..... Mortuary Law ..... Boston, 1896

See also Burial.

MOTOR CAR

Mears ..... Law of ..... London, 1896

MUNICIPAL GOVERNMENT

..... Reports of Ontario Commission ..... Toronto, 1888
Pollard ..... in Berlin ..... London, 1893
O'Meara ..... Municipal Taxation at Home and Abroad .. London, 1894
Goodnow ..... Municipal Home Rule ..... New York, 1895
Gross ..... Bibliography of British Mun. History .... New York, 1897

See also Municipal Law.

MUNICIPAL LAW

Scobie ..... Municipal Manual, U. C ..... Toronto, 1855
Stone ..... Town Councillor's Manual ..... London, 1869
Kingsford ..... Ontario Statutes relating to ..... Toronto, 1878
Bell ..... Consolidated Municipal Act, Ont., 1883 .... Toronto, 1883
Kehoe ..... Municipal Councillor's Hand-book ..... Stratford, 1884
Horr & Bemis ..... Police Ordinances ..... Cincinnati, 1887
Weir ..... Municipal Code, Quebec ..... Montreal, 1889
Harrison & Joseph ..... Municipal Manual, Ontario ..... Toronto, 1889
Dymond ..... Municipal Law Index, Ontario ..... Toronto, 1895
Bedard ..... Municipal Code, Que ..... Montreal, 1898

Municipal Bonds

Dillon ..... Law of ..... St. Louis, 1876
Burhans ..... Law of ..... Chicago, 1889
Jones ..... Railroad Securities, Municipal Aid ..... Boston, 1890
Simonton ..... Law of ..... New York, 1896

See also Bonds.

Municipal Corporations

Willcock ..... Law of ..... London, 1827
Merewether & Stephens .. History of Boroughs in England ..... London, 1835
Glover ..... Law of ..... London, 1836
M. C. Commission ..... Reports ..... London, 1835-37-39
Merrifield ..... Burgess' Manual ..... London, 1854
Scobie ..... Municipal Manual, U.C ..... Toronto, 1855
Lely ..... Law of ..... London, 1882
Rawlinson ..... Municipal Corporations Act, 1882 ..... London, 1883
Boone ..... Law of Corporations ..... San Francisco, 1887
Morrill ..... City Negligence ..... New York, 1887
Bazalgette & Humphrey .. London County Council ..... London, 1889
Harrison & Joseph ..... Municipal Manual ..... Toronto, 1889

MUNICIPAL LAW—*Continued.*

Municipal Corporations—*Continued.*

Dillon ..... Law of ..... Boston, 1890
Jones ..... Negligence of ..... New York, 1892
Tiedeman ..... Law of ..... New York, 1894
Arnold ..... Law relating to ..... London, 1894
Thomas ..... Law of Negligence ..... New York, 1895
Reese ..... Ultra Vires ..... Chicago, 1897

See also Boroughs—Corporations—Local Government—Municipal Bonds—Negligence.

Municipal Franchises

Foote & Everett ..... Law of Incorporated Companies under ..... Cincinnati, 1892-93

Municipal Registration and Elections

Hare ..... Representatives ..... London, 1873
Saunders ..... Law and Practice of ..... London, 1873
Owen ..... Ballot Act, 1872 ..... London, 1875
Fitzgerald ..... Ballot Act, 1872 ..... London, 1876
Nicoll & Flaxman ..... Parliamentary and Municipal Registration ..... London, 1878
Browne ..... Municipal Registration Act, 1878 ..... London, 1878
Street ..... Handbook of Registration ..... London, 1880
Cunningham ..... Parliamentary and Municipal Elections ..... London, 1885
Cox & Grady ..... Registration and Elections ..... London, 1885
Hodgins ..... Voters' Lists ..... Toronto, 1886
Harrison & Joseph ..... Municipal Manual, Ontario ..... Toronto, 1889
Rogers ..... Law of Elections, vol. 3 ..... London, 1894

See also Elections—Registration.

MURDER

See Criminal Law—Homicide.

MUSEUMS

Chambers ..... Public Libraries and ..... London, 1889

MUSIC

Burney ..... History of ..... London, 1776-89

Music Halls

Geary & Williams ..... Law of Theatres, etc. ..... London, 1885
Wandell ..... Law of the Theatre, etc. ..... Albany, 1891

Musical Copyright

Morgan ..... Law of Literature ..... New York, 1875
Drone ..... Copyright ..... Boston, 1879
Cutler ..... Musical and Dramatic Copyright ..... London, 1892

See also Copyright.

MUSSULMAN LAWS

Hamilton (Trans.).....The Hedaya .....London, 1791

See also Hindoo Law—India.

MUTINY

See Army Service Act, 1847, etc .....London, 1862

MUTUAL BENEFIT SOCIETIES

See Benefit Societies—Insurance.

MYTHOLOGY

Smith .....Greek and Roman .....London, 1844

NAMES

.....Century Cyclopædia of .....New York, 1894
Brewer.....Reader's Hand-book.....London, 1898
Gardiner .....Ontario Counties and Townships.....Toronto, 1899

NATIONAL BANKS

Ball.....Law of .....Chicago, 1881
Gluck & Becker .....Receivers of Corporations .....New York, 1896

See also Banks and Banking.

NATIONALITY

Hansard.....Law relating to Aliens .....London, 1844
Cockburn.....Law relating to Subjects and Aliens.....London, 1869
Morse.....Treatise on Citizenship.....Boston, 1881
Howell.....Naturalization.....Toronto, 1884

See also Aliens—Citizenship—Naturalization.

NATIONS, LAW OF

See International Law—Law of Nations.

NATURAL HISTORY

Cuvier.....Animal Kingdom.....London, 1827-35
Buffon.....Œuvres Completes .....Paris, 1835
Carpenter.....Zoology.....London, 1848
Goodrich .....Animal Kingdom .....New York, 1861
Monckton .....Metaphysical Aspect of.....London, 1885

See also Animal Kingdom.

NATURAL LAW

Pufendorf.....De Officio Hominis.....London, 1748
Pufendorf.....Law of Nature and Nations.....London, 1749
Burlamaqui .....Principles of.....London, 1748-52
Vattel .....Law of Nations .....London, 1834
Lorimer .....Institutes of Law.....Edinburgh, 1872

See also Philosophy of Law—Universal Law.

NATURAL PHILOSOPHY

Lardner ..... Hand-book of ....London, 1851
Johnston ..... Phys. Atlas of Natural Phenomena..... Edinburgh, 1856
Arnott..... Elements of Physics..... ..... London, 1887

NATURAL THEOLOGY

Bovell..... ..... Outlines of ..... Toronto, 1859

NATURALIZATION

Hansard..... Law relating to Aliens, etc ..... London, 1844
Morse..... Citizenship.. . ..... Boston, 1881
Howell..... .....in Canada..... Toronto, 1884

See also Nationality.

NAVAL LAW

McArthur .... Naval Courts Martial..... London, 1813
Hickman ..... Naval Courts Martial..... London, 1851
Lushington..... Naval Prize Law ..... London, 1866
Burke..... Celebrated Naval Trials..... London, 1866
Katchenovsky (Pratt) .... Prize Law ..... London, 1867
Thring & Gifford ..... Criminal Law of Navy... .. .. London, 1877

See also Admiralty Law—Courts Martial—Maritime Law—Prize Law.

NAVIGABLE RIVERS

Woolrych ..... Law of Waters, etc..... London, 1830
Houck ..... Law of ..... Boston, 1868
Tyler ..... Boundaries, etc..... Albany, 1874
Angell ..... Law of Watercourses..... Boston, 1877
Webster .... Law relating to Canals, etc..... London, 1885
Dove..... Public Rights in. Pamph..... London, 1887

See also Aquatic Rights—Waters.

NAVIGATION

McCulloch ..... Dictionary of Commercial Navigation, etc... London, 1882

Navigation Laws

Reeves..... History of Law of Shipping ..... London, 1792
Holt .... Shipping Laws, Great Britain ..... London, 1824
..... Reports of Lords' Committee on..... London, 1848
Willcock... ..... Ocean, River, etc..... London, 1863
Heyl ..... Digest of U. S. Statutes relating to..... Boston, 1868

See also Admiralty—Maritime Law—Shipping, etc.

NAVY

Southey	Lives of British Admirals	London, 1833
O'Byrne	Dictionary of Naval Biography	London, 1849
James	Naval History, Great Britain, 1793-1827	London, 1886
Burnham	Canadians in Imperial Service	Toronto, 1891
Holmes	Naval and Military Trophies	London, 1896
Whitaker	Naval and Military Directory	London, 1899
Irwin	War Medals and Decorations, 1588-1898	London, 1899
Lean	Royal Navy List	London, 1900

See also Naval Law.

NE EXEAT REGNO

Beames	Writ of	London, 1824

NEGLIGENCE

Hay	Decisions, Accident and Negligence Cases	Edinburgh, 1860
Saunders	Law of	Cincinnati, 1872
McClelland	Civil Malpractice	New York, 1877
Campbell	Law of	London, 1878
Wharton	Law of	Philadelphia, 1878
Weeks	Damnum absque Injuria	San Francisco, 1879
Thompson	Law of	San Francisco, 1880
Macdougall	Lectures on Torts and Negligence	Toronto, 1882
Deering	Law of	San Francisco, 1886
Smith	Law of	London, 1886
Smith	Law of	Philadelphia, 1887
Morrill	City Neglect of Highways	New York, 1887
Ray	Neglect of Imposed Duties, Personal	Rochester, 1891
Thornton	Road Fences and Private Crossings	Indianapolis, 1892
Jones	Negligence of Municipal Corporations	New York, 1892
Parsons	Liability of Railway Companies for	London, 1893
Tiffany	Death by Wrongful Act	St. Paul, 1893
Ray	Neglect of Imposed Duties, Carriers of Passengers	Rochester, 1893
Thomas	Rules, Decisions, Opinions	New York, 1895
Beven	Law of	London, 1895
Ray	Neglect of Imposed Duties, Carriers of Freight	Rochester, 1895
Leavitt	Law of, in New York	New York, 1895
Smith (Whitaker)	Law of	St. Louis, 1896
Smith (Webb)	Law of	St. Louis, 1896
Mears	Law of Motor Car	London, 1896
Shearman & Redfield	Law of	New York, 1898
Saunders	Law of	London, 1898
Senhouse & Emery	Accidents to Workmen	London, 1898
Beach	Contributory Negligence	New York, 1899

See also Accidents—Carriers—Contributory Negligence—Employers' Liability—Injuries—Master and Servant—Municipal Corporations—Torts—Workmen's Compensation.

NEGOTIABLE INSTRUMENTS

Randolph ..... Commercial Paper ..... Jersey City, 1886-88
Tiedeman ..... Commercial Paper ..... St. Louis, 1889
Daniel ..... Law of ..... New York, 1891
Tillyard ..... Banking and Negotiable Instruments ..... London, 1891
Willis ..... Negotiable Securities, Lectures ..... London, 1896
Jelf ..... Where to Find Your Law ..... London, 1897

See also Banks and Banking—Bills of Exchange—Commercial Law—Promissory Notes.

NEGRO SLAVERY

Cobb ..... Inquiry into, in the U.S ..... Philadelphia, 1858

See also Slavery.

NETHERLANDS

Motley ..... History of the ..... London, 1860

NEUTRALITY

Chitty ..... Legal Effect of War on Commerce ..... London, 1812
Pratt ..... Contraband of War ..... London, 1861
Hamel ..... International Law ..... London, 1863
Katchenovsky ..... Prize Law ..... London, 1867
Castle ..... Commerce in time of War ..... London, 1870
Hall ..... Rights and Duties of Neutrals ..... London, 1874
Owen ..... Declaration of War ..... London, 1889

See also Alabama Claims—Belligerents—Contraband of War—International Law—Prize Law—Right of Search—Visitation and Search—War.

NEW BRUNSWICK

Atkinson ..... History and Statistical Account of ..... Edinburgh, 1844
Lawrence ..... Footprints: History of ..... St. John, 1883
..... Loyalists' Centennial Souvenir ..... St. John, 1887
..... Historical Society Collections ..... St. John, 1894

NEW SOUTH WALES

Oliver ..... Collection of Real Estate Acts ..... Sydney, 1877
Watkins ..... Crown Lands Acts, with Notes ..... Sydney, 1880
Wood ..... Administration Laws, Australian Colonies ..... London, 1884
Eagleson, et al ..... Digest of Mining Cases ..... Melbourne, 1897

NEW TESTAMENT

Greenfield ..... Novum Test. Græcum ..... London, 1830
..... Parallel N. T. Authorized and Revised ..... Oxford, 1882

NEW TRIAL

Graham & Waterman ..... Law of ..... New York, 1855
Hilliard ..... Law of ..... Philadelphia, 1872
Mayne ..... Treatise on Damages, etc ..... London, 1899

NEW YORK

Smith ..... History of Province of ..... London, 1756
Brodhead ..... Documents rel. to Colonial History of..... Albany, 1856-58

New York Law

Parkes ..... Court of Chancery ..... London, 1830
Moak & Van Santvoord .. Pleadings in Civil Actions ..... Albany, 1873
Guernsey ..... Mechanics' Lien Laws, New York City .. New York, 1873
Alexander ..... Life Insurance ..... New York, 1887
Derby ..... Mechanics' Lien Law ..... New York, 1887
Warner ..... Evidence Under Civil Proc. Code ..... New York, 1887
Benham ..... Railroad Laws ..... Albany, 1894
..... Annotated Constitution ..... Albany, 1894
Parker ..... Constitution of ..... New York, 1894
Leavitt ..... Law of Negligence ..... New York, 1895
Fowler ..... Charitable Trusts ..... New York, 1896

NEW ZEALAND

Hamilton ..... Banking in ..... London, 1880
Foster ..... Principles and Prac. Sup. Ct. Code... Christ Church, 1885

NEWFOUNDLAND

Reeves ..... History of Government of ..... London, 1793
..... Year Book and Almanac of ..... St. John's, 1894
Prowse ..... History of ..... London, 1895
..... Rules of Law Society of ..... St. John's, 1896
..... Newspaper Directory, Can. and Nfld ..... Montreal, 1899

Consult also Imperial Blue Books relating to Canada, etc.

NEWGATE

Pelham ..... Chronicles of ..... London, 1887
Griffiths ..... Chronicles of ..... London, 1896

NEWSPAPER FILES

"**Patriot,**" Kingston, York and Toronto, 1829-1848.
"**Mail,**" Toronto, May, 1872—June, 1884.
"**Globe,**" Toronto, October, 1896—December, 1899.
"**Mail,**" London, April, 1877—December, 1882.
"**Times,**" London, 1805—1899.
Index to the "Times" (Palmer), 1824—1899.
Canadian Newspaper Directory (McKim) ..... Montreal, 1899

NEWSPAPER LIBEL

Morgan ..... Law of Literature ..... New York, 1875
Shortt ..... Law of Literature ..... London, 1884
Elliott ..... Newspaper Libel and Reg'n Act, 1881 ..... London, 1884
Powell ..... Printers, Publishers, etc ..... London, 1887
Merrill ..... Law of ..... Boston, 1888

NEWSPAPER LIBEL—*Continued.*

Kelly	Law of	London, 1889
Fraser	Libel in its relation to the Press	London, 1889
King	Decade in History of. Pamph	Woodstock, 1892
Fisher & Strahan	Law of the Press	London, 1898

See also Libel and Slander—Literature, Law of.

NISI PRIUS

Duncombe	Trials Per Pais	London, 1766
Espinasse	Law of Actions at	London, 1789
Buller	Trials at Nisi Prius	London, 1817
Cary	Law of Juries at	London, 1826
Leigh	Abridgment of Law of	London, 1838
Stephens	Nisi Prius Evidence	London, 1842
Archbold	Law of	London, 1845
Selwyn	Abridgment of Law of	London, 1869
Roscoe	Nisi Prius Evidence	London, 1891

See also Evidence—Practice.

NON-CONTRACT LAW

Bishop	Commentaries on	Chicago, 1889

See also Torts.

NON-RESIDENTS

Reno	Law of	Chicago, 1892

See also Foreign Corporations.

NORMAN-FRENCH

Kelham	Dictionary of	London, 1779

NORMANDY

Palgrave	History of Normandy and England	London, 1851

NORTH AMERICA

See America—Indians.

NORTH CAROLINA

Doyle	English Colonies in America	New York, 1882

NORTH-WEST TERRITORIES

Selkirk	Settlement of Kildonan, etc.	London, 1817
Palliser	Report on Exploration of	London, 1863
Milton & Cheadle	North-West Passage by Land	London, 1865
Begg	Creation of Manitoba	Toronto, 1871
Morris	Treaties with Indians of	Toronto, 1880
	Census of 1884-85	Ottawa, 1885
Adam	The Canadian North-West	Toronto, 1885

NORTH-WEST TERRITORIES—*Continued.*

Boulton ..... Reminiscences of North-West Rebellion .... Toronto, 1886
Coutlee ..... Registration of Titles in ..... Toronto, 1890
Begg ..... History of ..... Toronto, 1894
Coues ..... MSS. Jour., Henry & Thompson ..... New York, 1897
Macbeth ..... Making of the Canadian West ..... Toronto, 1898

Rebellion Trials

Queen *vs.* Riel ..... Ottawa, 1886
Queen *vs.* Rebels ..... Ottawa, 1886
Documents relating to ..... Ottawa, 1886

See also Canada, History—Manitoba—Trials.

NORTHERN RAILWAY OF CANADA

Small ..... Statutes relating to ..... Toronto, 1876

NOTARIES

Montefiore ..... Commissioners and Notarial Precedents .... London, 1813
Tennant ..... Manual for Cape of Good Hope ..... London, 1863
Brooke ..... Office and Practice of ..... London, 1890

NOTES, PROMISSORY

See Bills of Exchange—Negotiable Instruments—Promissory Notes.

NOTICE

Browne ..... Actions at Law ..... London, 1843
Wade ..... Law of ..... Chicago, 1878
Bell & Dunn ..... Forms and Precedents ..... Toronto, 1898

NOVA SCOTIA

Annand ..... Speeches and Letters of Joseph Howe ..... Boston, 1858
Murdoch ..... History of ..... Halifax, 1865-67
Akins ..... Selections from Public Documents of ..... Halifax, 1869
Rogers ..... Register of Royal Letters, Stirling ..... Edinburgh, 1885
Bingay ..... County Courts Manual ..... Toronto, 1891
Richard ..... Acadia ..... New York, 1895
..... Debates, House of Assembly, 1894-98 .....

NUISANCES

Gibbons ..... Law of Dilapidations and ..... London, 1849
Keane ..... Nuisances Removal Acts ..... London, 1860
Yool ..... Essay on Waste, etc ..... London, 1863
Smith ..... Removal of ..... London, 1867
Wood ..... Law of ..... Albany, 1883
Knight ..... Model By-laws ..... London, 1885
Glen ..... Law relating to Public Health ..... London, 1888
Hunt ..... Law of Boundaries, etc ..... London, 1896
Garrett ..... Law of ..... London, 1897
Gale ..... Law of Easements ..... London, 1899

See also Easements—Health Laws—Injunctions—Torts.

NULLITIES

Macnamara ..... Nullities in Law ..... London, 1842
Macnamara ..... Nullities in Law ..... Philadelphia, 1855

OATHS

Tyler ..... Origin, History, etc., of Judicial Oaths ..... London, 1834
Cole ..... in Common Law ..... London, 1859
Appleton ..... Rules of Evidence ..... Philadelphia, 1860
Ford ..... in Supreme Court of Judicature ..... London, 1879
Stringer ..... Oaths and Affirmations ..... London, 1890

See also Perjury.

OBLIGATIONS

Pothier ..... Law of ..... London, 1806
Campbell ..... Mercantile Law ..... Edinburgh, 1881

See also Bonds—Contracts—Guaranty—Suretyship.

OFFENCES

Boothby ..... Indictable Offences ..... London, 1854
Harris ..... Criminal Law. *See* Table of Offences ..... London, 1899

See also Criminal Practice—Indictable Offences.

OFFENDERS

Lascelles ..... Juvenile Offenders ..... London, 1870
Kirchner ..... Fugitive Offenders ..... London, 1882

OFFICERS

Thompson ..... Directors, etc ..... St. Louis, 1880
Murfree ..... Sheriffs and other Ministerial Officers ..... St. Louis, 1884
Mechem ..... Law of Public Officers ..... Chicago, 1890
Throop ..... Law of Public Officers ..... New York, 1892
Hurrell & Hyde ..... Directors, etc., Joint Stock Companies ..... London, 1896
Chaster ..... Powers, Duties, etc., of Executive Officers. London, 1899

See also Constables—Coroner—Corporations—Directors—Magistrates—Police—Sheriffs.

OFFICIAL BONDS

Murfree ..... Law of ..... St. Louis, 1885
Throop ..... Public Officers, etc ..... New York, 1892

See also Bonds.

OLERON, LAWS OF

Twiss ..... Black Book of the Admiralty ..... London, 1871-76

ONTARIO

See Canada.

ONUS PROBANDI

Bailey ..... The Onus Probandi ..... New York, 1886

See also Burden of Proof—Evidence.

OPINIONS

Wilmot ..... Notes of Opinions ..... London, 1802
Chalmers ..... of Eminent Lawyers on the Colonies, etc.... London, 1814
Forsyth ..... on Constitutional Law ..... London, 1869
Orr ..... of John Hillyard Cameron ..... Toronto, 1878
..... of United States Attorneys-General.. Washington, 1852-98

OPTICS

Coddington ..... Elementary Treatise on ..... Cambridge, 1823

OPTIONS

Dewey ..... Contracts for Future Delivery, etc..... New York, 1886

ORANGE FREE STATE

Macfadyen ..... Political Laws of South African Republic.... London, 1896

ORDEAL

Kendall ..... Trial by Battle ..... London, 1818

See Torture.

ORDER OF THE COIF

Pulling ..... The Order of the Coif ..... London, 1884

ORDERS-IN-COUNCIL

Hayes & Wicksteed ..... Index to Imperial Orders affecting Canada.. Ottawa, 1882
..... Index to London Gaz. and Orders, 1830-83.. London, 1885
Bligh ..... Consolidated, Canada ..... Ottawa, 1889
Hodgins ..... Reports on Dominion and Provincial Legislation, 1867-95 ..... Ottawa, 1896

ORDERS OF CHIVALRY

Bresson ..... Précis Historique des ..... Paris et Londres, 1844

OREGON

Dunn ..... History of Oregon Territory ..... London, 1844
Greenhow ..... History of Oregon and California ..... London, 1844
..... Oregon Boundary Question ..... London, 1846-73

ORGANS

See Church Ornaments, etc.

ORIGIN OF LAW

Dugdale ..... Originales Juridicales ..... London, 1680
Butler ..... Horæ Juridicæ ..... London, 1807
Spence ..... Laws of Modern Europe ..... London, 1826

ORIGINATING SUMMONS

Marcy & Dodd ..... Law and Practice as to ..... London, 1889

ORNITHOLOGY

McIlwraith ..... Birds of Ontario ..... Toronto, 1894

OUTLAWRY

Conroy ..... Custodiam Reports ..... Dublin, 1795

OVER-RULED CASES

Wait ..... New York, 1794-1872 ..... Albany, 1872
Williams ..... Massachusetts, to 112 Mass ..... Boston, 1878
Rapalje & Lawrence ..... American and English ..... Jersey City, 1882
Bigelow ..... American and English ..... Boston, 1873-87
Dale & Lehmann ..... English, 1786-1886 ..... London, 1887
Haviland ..... New York, 1880-87 ..... Rochester, 1887

OXFORD, UNIVERSITY OF

Foster ..... Alumni Oxonienses, 1715-1886 ..... Oxford, 1888
..... Reports of Commissioners, 1852, 1874 .... London, 1852-74
..... Examination Statutes ..... Oxford, 1894
..... Calendar of ..... Oxford, 1896

PAINTERS AND PAINTINGS

Pilkington ..... Dictionary of Painters ..... London, 1805
Chamberlane ..... Original Designs of Celebrated Masters .... London, 1812
Bryan ..... Dictionary of Painters and Engravers ..... London, 1816
Holloway ..... Munich Gallery ..... New York (n. d.)

See also Art Books.

PALÆONTOLOGY

Whiteaves ..... Contributions to Canadian Pal ..... Ottawa, 1885-98

PAMPHLETS

..... Harleian Miscellany ..... London, 1818
Pollard ..... Political Pamphlets ..... London, 1897
Rhys ..... Chiefly relating to Poetry ..... London, 1897
..... Collection of .....

PANDECTS

Phillimore ..... Private Law Among the Romans ..... London 1863

See also Roman or Civil Law.

PARENT AND CHILD

Forsyth	Custody of Infants	London, 1850
Fraser	Law of	Edinburgh, 1866
Field	Law of Infants, etc	Rochester, 1888
Ewell	Leading Cases	Boston, 1891
Geary	Marriage and Family Relations	London, 1892
Schouler	Domestic Relations	Boston, 1895
Deans	Parent and Child, etc	London, 1895
Tiffany	Law of Persons	St. Paul, 1896
Eversley	Domestic Relations	London, 1896
Jelf	Where to Find Your Law	London, 1897

See also Domestic Relations—Infancy.

PARIS, CUSTOM OF

Le Maistre	Coutume de Paris	Paris, 1741

PARIS, DECLARATION OF

Johnstone	Maritime Rights	London, 1876

PARISH LAW

Ashdown	Churchwarden's Guide	London, 1826
Wills	Powers, etc., of Parish Vestries	London, 1855
Smith	The Parish	London, 1857
Archbold	Justice of the Peace	London, 1855-60
Burn	Justice of the Peace	London, 1869
Steer	Parish Law	London, 1887
Humphreys	Local Government Act, 1894	London, 1894

See also Justice of the Peace.

PARLIAMENT

History, Etc.

Gurdon	History of High Court of Parliament	London, 1731
Hale	Jurisdiction of the Lords' House	London, 1796
Cobbett	1066-1803	London, 1806-20
Gray	History of Confederation, Canada	Toronto, 1872
Taylor	Are Legislatures Parliaments?	Montreal, 1879
Gneist	History of English Parliament	London, 1889
Todd	Parliamentary Government in England	London, 1892
Bourinot	Parliamentary Procedure, etc., Canada	Montreal, 1892
Smith	History of English Parliament	London, 1892
Todd	Parlty. Government in Brit. Colonies	London, 1894
Anson	The Constitution	Oxford, 1897
Macdonagh	The Book of Parliament	London, 1897

See also History.

Election Law

Hands	Proceedings on Petitions	London, 1812
Rouse	Manual for Election Agents	London, 1846

PARLIAMENT—*Continued.*

Election Law—*Continued.*

Warren	Manual of	London, 1852
Paynter	Practice at Elections	London, 1852
Sharkey	Hand-book of Election Committee Prac.	London, 1859
Webster	Election Petition Costs	London, 1864
Byrne	in Ireland	Dublin, 1865
Lewis	Election Manual	London, 1865
Wordsworth	Election Law and Practice	London, 1865
Lewis	Ancient Parliamentary Elections	London, 1868
Wolferstan	Election Petitions Law and Practice	London, 1869
Brough	Guide to Law of Elections. Pamph	Toronto, 1871
Hare	Election of Representatives	London, 1873
Owen	Ballot Act, 1872	London, 1875
Fitzgerald	Ballot Act, 1872	London, 1876
Nicolson	Parliamentary Elections, Scotland	Edinburgh, 1879
Bushby	Manual of Practice	London, 1880
Mattinson & Macaskie	Corrupt Practices	London, 1884
Hardcastle	Election Petitions	London, 1885
Lely	Parliamentary Election Acts	London, 1885
Leigh & Le Marchant	Law of Elections and Election Petitions	London, 1885
Cunningham	Law of Elections	London, 1885
Cox & Grady	Law and Practice	London, 1885
Hodgins	Electoral Franchise Acts	Toronto, 1886
Ermatinger	Canadian Franchise and Election Laws	Toronto, 1886
Day	Election Cases, 1892-93	London, 1894
Rogers	Elections, Municipal and Parlty	London, 1890-95
Jelf	Where to Find Your Law	London, 1897

See also Corrupt Practices—Elections—Registration.

Law, Practice and Procedure

Ryley	Pleadings in Parliament	London, 1661
Petyt	Ancient Right of the Commons	London, 1680
Petyt	Lex Parliamentaria	London, 1690
Petyt	Jus Parliamentaria	London, 1739
Elsynge	Manner of Holding Parliaments	London, 1768
Hale	Jurisdiction of Parliament	London, 1796
Petyt (Perrault)	Lex Parliamentaria	Quebec, 1803
Hatsell	Precedents of Proceedings	London, 1818
Lloyd	Table of Costs	London, 1820
Palmer	Parliamentary Solicitor's Assistant	London, 1823
Hammond	Public and Private Bills	London, 1825
Palmer	Practice on Appeals, etc., Lords	London, 1830
Bramwell	Bills in House of Commons	London, 1833
Palgrave	Parliamentary Writs	London, 1827-34
Sherwood	Private Bills Proceedings	London, 1834
Ferrall	Law of Parliamentary Cases of Privilege	London, 1837
Halcombe	Private Bills	London, 1831-38

PARLIAMENT—*Continued.*

Law, Practice and Procedure—*Continued.*

Lumley	Private Bill Practice	London, 1838
Todd	Parliamentary Practice, Canada	Toronto, 1840
Macqueen	House of Lords Practice	London, 1842
Riddell	Railway Parliamentary Practice	London, 1846
Frere	Private Bills Committees	Westminster, 1846
Dwarris	Treatise on Statutes	London, 1848
Bourke	Parliamentary Precedents	London, 1857
Bristowe	Private Bill Legislation	London, 1859
Sharkey	Election Committees Practice	London, 1859
Todd	Private Bill Procedure, Canada	Montréal, 1862
Webster	Costs relating to Private Bills, etc	London, 1864
Clifford & Stephens	Referees' Practice, Private Bills	London, 1870
Dwarris	Treatise on Statutes	Albany, 1871
Laperriere	Speaker's Decisions, 1841-72	Ottawa, 1872
Cushing	Lex Parliamentaria Amer	Boston, 1874
Travis	Constitutional Powers of Parliament	St. John, 1884
Macassey	Private Bill Legislation	London, 1887
Hodges	Law of Railways, Railway Bills	London, 1888
Cooley	Constitutional Limitations	Boston, 1890
Bourinot	Procedure and Practice	Montreal, 1892
Todd	Parliamentary Government in England	London, 1892
May	Parliamentary Law, etc	London, 1893
Todd	Parliamentary Gov't in British Colonies	London, 1894
Gray	House of Commons Procedure	London, 1896
Anson	The Constitution	Oxford, 1897
Dodd & Wilberforce	Private Bill Procedure	London, 1898

See also House of Commons—House of Lords—Legislation—Locus Standi—Private Bill Legislation—Referee's Court.

Registration of Voters

Elliott	Electors' Qualification	London, 1843
Cleary	in Ireland	Dublin, 1868
Nicoll & Flaxman	Law of Parl't'y and Municipal Registration	London, 1878
Browne	Act of 1878	London, 1878
Street	Hand-book of	London, 1880
Cox & Grady	Law and Practice of	London, 1885
Hodgins	Voters' Lists	Toronto, 1886

Debates

Canada:

Mirror of Parliament (Thompson), 1860	Quebec, 1860
Debates on Confederation	Quebec, 1865
House of Commons, 1870-72, 1875-99. (None pub. 1873-74)	Ottawa
Nova Scotia Legislative Assembly, 1894-98	Halifax
Quebec Legislature Provinciale, 1879	Quebec
Senate of Canada, 1876-99	Ottawa

PARLIAMENT—*Continued.*

Debates—*Continued.*

England:

Government of Canada Bill, 1774 (Cavendish) ..... London, 1839
Hansard's Parliamentary History (Cobbett) 1066-1803
Hansard's Parliamentary Debates, First series 1803-1820
" " Second series 1820-1830
" " General index ..... 1803-1830 } 459 vols.
" " Third Series 1830-1891
Parliamentary Debates, The 1892-1899

Election Returns

General Elections, Canada, 1867, 1872, 1874, 1878, 1882, 1887, 1891, 1896.
Provincial Elections. *See* Parliamentary Companions, etc., below.
English Elections (McCalmont), 1832-1885 ..... London, 1885

Lists of Members, Etc.

Canada:

Political Appointments and Elections (Coté), 1841, 1865 ..... Ottawa, 1866
Parliamentary Companion (Morgan), 1862, 1867, 1869, 1872-76.
Parliamentary Companion (Mackintosh), 1877-81.
Parliamentary Companion (Gemmill), 1883, 1887, 1891, 1897.
Illustrated Guide to House of Commons (Campau) ..... Ottawa, 1875-85
Political Appointments and Elections (Coté), 1867-95 ..... Ottawa, 1896
Personnel of Commons and Senate, 1896 ..... Montreal, 1898
Parliamentary Guide (Magurn) ..... Winnipeg, 1898

England:

Parliamentary Companion (Dod) ..... London, 1890
House of Commons and Judicial Bench (Debrett) ..... London, 1892

See also Almanacs.

PARNELL COMMISSION

Proceedings of, Parnellism and Crime ..... London, 1888
Report, 1888 ..... London, 1890

PAROL EVIDENCE

Roberts ..... Statute of Frauds ..... London, 1805
Browne ..... Admissibility of ..... New York, 1893

PARTICULARS

Bell & Dunn ..... Forms and Precedents ..... Toronto, 1898

PARTICULARS OF SALE

Cole ..... Law as to ..... London, 1879
Webster ..... Particulars and Conditions of Sale ..... London, 1896

PARTIES TO ACTIONS

Roscoe	Law of Real Actions	London, 1825
Calvert	to Suits in Equity	London, 1837
Walford	Law Respecting	London, 1842
Browne	Actions at Law	London, 1843
Chitty	Pleading and Parties	London, 1844
Finlason	Leading Cases	Harrisburg, 1847
Lush	Common Law Practice	London, 1856
Smith	Action at Law	London, 1863
Dicey	Rules for Selection of	London, 1870
Wiltsie	to Mortgage Foreclosures	Rochester, 1885
Dicey	Rules for Selection of	Jersey City, 1886
Addison	Law of Contracts	London, 1892

See also Actions—Practice.

PARTITION

Allnatt	Law of	London, 1820
Foster	Joint Ownership	London, 1878
Freeman	Co-tenancy	San Francisco, 1882
Knapp	Law of	New York, 1887

See also Co-tenancy—Real Property.

PARTNERSHIP

Montagu	Digest of Law of	London, 1822
Gow	Treatise on	London, 1825
Cary	Law of	London, 1827
Pothier	Contract of Partnership	London, 1854
Ross	Leading Cases	Philadelphia, 1855-58
Dixon	Law of	London, 1866
Collyer	Law of	Albany, 1878
Story	Commentaries on Law of	Boston, 1881
Indermaur	Student's Guide to Trusts and	London, 1885
Bates	Limited Partnership	Boston, 1886
Bates	Law of	Chicago, 1888
Lindley	Law of	Philadelphia, 1888
Lindley	Law of	Chicago, 1888
Lindley	Law of	Boston, 1888
Smith	Private Trading Partnership	London, 1891
Wheeler	Partnership and Companies	London, 1892
Lindley	Law of	London, 1893
Parsons	Law of	Boston, 1893
Fowke	Between Solicitors	London, 1894
Pollock	Digest of Law of	London, 1895
Jelf	Where to Find Your Law	London, 1897
Underhill	Lectures on Law of	London, 1899

See also Good Will—Joint Stock Companies—Limited Partnership.

PARTY WALLS

Woolrych	Party Walls and Fences	London, 1845
Hunt	Law of Boundaries, etc	London, 1896
Macassey & Strahan	Law of Civil Engineers	London, 1897
Jelf	Where to Find Your Law	London, 1897
Jones	Law of Easements	New York, 1898
Gale	Law of Easements	London, 1899

See also Easements—Lateral Support.

PASSENGERS

Chitty	Carriers	London, 1856
Chitty	Carriers	Philadelphia, 1857
Redfield	Carriers	Cambridge, 1869
Browne	Carriers	London, 1873
Rogers	Wrongs and Rights of Travellers	Toronto, 1875
Boyd	Merchant Shipping Laws	London, 1876
Goodeve	Railway Passengers	London, 1880
Thompson	Carriers of	St. Louis, 1880
Browne	Carriers	Albany, 1883
Ray	Neglect of Imposed Duties, Carriers	Rochester, 1893
Webb	Passenger Elevators	St. Louis, 1896
Fetter	Carriers of Passengers	St. Paul, 1897

See also Bailments—Carriers—Railways—Shipping.

PATENT LAW

Urling	of Foreign Countries	London, 1845
Tolhausen	of Various Countries	London, 1868
Abbott	of all Nations	Washington, 1886
Carpmael	of all the World	London, 1889
Greeley	Foreign Patent and Trade Mark Laws	Washington, 1898

Canada

	Specifications of, 1825-49	Toronto, 1860-65
Ridout	Patent Law of Canada	Toronto, 1894

England

Hands	Law and Practice of Patents	London, 1808
Holroyd	Law of Patents	London, 1830
Billings & Prince	Law and Practice of Patents	London, 1845
Godson	Law of Patents	London, 1851
Lund	Substantive Law of Patents	London, 1851
Coryton	Law of Letters Patent	London, 1855
Macgregor	Language of Specifications	London, 1856
Burke	Compendium of Patent Law	London, 1857
Wordsworth	Summary of	London, 1857
Carpmael	Law of Patents	London, 1860
Thompson	Hand-book of Patent Law	London, 1878
Newton	Patent Law and Practice	London, 1879
Macfie	Copyright and Patent	Edinburgh, 1879-83

PATENT LAW—*Continued.*

England—*Continued.*

Aston	Law of Patents, etc	London, 1883
Daniel	Law of Patents, etc	London, 1884
Higgins	Law and Practice	London, 1884
Wallace	Patents, Designs, etc., Act, 1883	London, 1884
Brice	Law of Patents	London, 1885
Morris	Patents Conveyancing	London, 1887
Higgins & Jones	Digest of Law and Practice	London, 1890
Johnson	Patentee's Manual	London, 1890
Goodeve	Patent Practice	London, 1893
Cunynghame	Patent Practice	London, 1894
Terrell	Law and Practice	London, 1895
Edmunds	Law and Practice	London, 1897
Gordon	Monopolies by Patents	London, 1897
Jelf	Where to Find Your Law	London, 1897
Frost	Law and Practice	London, 1898
Lawson	Patent Practice	London, 1898

United States

Hindmarch	Law and Practice	Harrisburg, 1847
Norman	Law and Practice	Philadelphia, 1853
Curtis	Law of Patents	Boston, 1873
Merwin	Patentability of Invention	Boston, 1883
Simonds	Summary of Law of	New York, 1883
Bump	Law of Patents, etc	Baltimore, 1884
Kookogey	Patent Law in Brief. Pamph	New York, 1884
Duryee	Assignments of Patents	Baltimore, 1886
Hall	Patent Estate	Cleveland, 1888
Robinson	Law of Patents	Boston, 1890
Thompson	Hand-book	St. Louis, 1891
Hall	Patent Infringement	Cincinnati, 1893
Renwick	Patentable Inventions	Rochester, 1893
Walker	Patent Laws of the U.S	New York, 1895

PATENT OFFICE PUBLICATIONS

Canada

Patents of Canada, 1824-49	Toronto, 1860
Patents of Canada, 1849-55	Toronto, 1865
Canadian Patent Office Record, Annual, 1873-99	Ottawa
Canadian Patent Office, Rules and Forms, June, 1898	Ottawa

England

Illus. Official Jour. of Patents. Abridgments, Annual, 1894-97	London
" " " Subject Matter Index, Annual, 1894-97	London
" " Abridgment Class and Index Key	London, 1897

PATENT OFFICE PUBLICATIONS—*Continued.*

United States

U. S. Patent Office, Official Gazette, Annual, 1872-99 ....ington
" " Index to same, 1872-98 ....ashington
General Index of Patents (Leggett) 1790-1873 ..... Washington, 1874
U. S. Patent Laws, 1897, with Amendments, March, 1897 ..... Washington
U. S. Patent Office, Rules of Practice, December 1, 1897 .... Washington

PATERNITY

Tidy .... Legal Medicine .... London, 1882-83

See also Bastardy—Legitimacy.

PATHOLOGY

Palmer ..... Pentaglot Dictionary of Terms in ..... London, 1845
Quain ..... Dictionary of Medicine ..... London, 1882
Semple ..... Essentials of .... London, 1889

PATRONAGE

See Church and Clergy—Ecclesiastical Law.

PAWN AND PAWNBROKERS

Turner ..... Contract of Pawn ..... London, 1883
Turner ... . Pawnbrokers' Act, 1872 ..... London, 1883

See also Bailments—Pledge.

PAYMENT

Munger ..... Application of Payments ..... New York, 1879
Eddis ..... Administration of Assets ..... London, 1880
Barbour ..... Law of Payment ..... New York, 1888

See also Debtor and Creditor.

PEERAGE

Playfair ..... British Family Antiquity .... London, 1811
Lords' Committee ..... Report on Dignity of a Peer ..... London, 1823
Cruise ..... Dignities, Titles, etc ..... London, 1823
Lodge ..... Peerage and Baronetage ..... London, 1861
Burke ..... Peerage and Baronetage ..... London, 1893
Debrett ..... Peerage, Baronetage, etc ..... London, 1898
Kelly ..... Hand-book of Titled Classes ..... London, 1899
Whitaker ..... Directory of Titled Persons ..... London, 1899

See also Dignities.

Peerage Cases

..... Douglas Cause 1767
Bell ..... Huntingdon Case ..... London, 1820
Le Marchant ..... Gardner Barony ..... London, 1828
..... Berkeley Barony Case ..... London, 1829

PEERAGE—*Continued.*

Peerage Cases—*Continued.*

Nicolas	L'Isle, Barony of	London, 1829
....	D'Este Case, Papers	London, 1831
Dillon	Sussex Case	London, 1832
Nicolas	Devon, Earldom of	London, 1832
....	D'Este Case, Documents	Frankfort, 1834
Beltz	Chandos Case	London, 1834
Nicolas	Banbury Case	London, 1836
Nicolas	Airth and Strathern	London, 1842
Turnbull	Chatelherault Duchy Case	Edinburgh, 1843
Riddell	Stewartiana	Edinburgh, 1843
....	Mar Peerage Case	1875
Hewlett	Scottage Peerage Claims	London, 1883

Peerage Claims Practice

Cruise	Dignities, Titles, etc	London, 1823
Palmer	House of Lords Practice	London, 1830
Hubback	Evidence of Succession	London, 1844

PENAL BONDS

Murfree	Official Bonds	St. Louis, 1885

See also Bonds.

PENAL SERVITUDE ACT

Cox	Summary Jurisdiction Act, etc	London, 1879

PENAL STATUTES

Boscawen	Convictions on	London, 1792
Addington	Abridgment of	London, 1795
Espinasse	Actions on	London, 1813

PENALTIES

Oke	Magisterial Synopsis	London, 1893
Harris	Criminal Law. *See* List	London, 1899

PENNSYLVANIA

Proud	History of, 1681-1742	Philadelphia, 1797

PERIODICALS

Other than Reports

Albany Law Journal (*current*)	1870-99, Albany
American Jurist	1829-43, Boston
American Law Journal	1808-17, Philadelphia
American Law Magazine	1843-46, Philadelphia
American Law Register (*current*)	1852-99, Philadelphia
American Law Review (*current*)	1866-99, Boston

PERIODICALS—*Continued.*

Other than Reports—*Continued.*

Australian Jurist ..... 1870-74, Melbourne
Barrister ..... 1895-97, Toronto
Bookseller (*current*) ..... 1876-99, London
Brief ..... 1895, London
British Columbia Gazette (*current*) ..... 1895-99, Victoria
Canada Gazette (*current*) 1841-99
Canada Law Journal (*current*) ..... 1865-99, Toronto
Canadian Bankers' Association Journal (*current*) ..... 1895-99, Toronto
Canadian Law Times (*current*) ..... 1881-99, Toronto
Canadian Magazine (*current*) ..... 1893-99, Toronto
Canadian Monthly ..... 1872-82, Toronto
Canadian Patent Office Record (*current*) ..... 1873-99, Ottawa
Central Law Journal (*current*) ..... 1874-99, St. Louis
Criminal Law Magazine ..... 1880-96, Jersey City
Edinburgh Review ..... 1802-78, Edinburgh
Gentleman's Magazine ..... 1731-1866, London
Green Bag (*current*) ..... 1889-99, Boston
Harvard Law Review (*current*) ..... 1887-99, Cambridge
Illustrated Official Journal of Patents (*current*) ..... 1894-99, London
Insurance Law Journal (*current*) ..... 1871-99, St. Louis and New York
Irish Law Times (*current*) ..... 1867-99, Dublin
Journal of Jurisprudence ..... 1882-91, Edinburgh
Journal of Society of Comparative Legislation (*current*) ..... 1896-99, London
Juridical Review (*current*) ..... 1889-99, Edinburgh
Jurist ..... 1837-66, London
Justice of the Peace (*current*) ..... 1837-99, London
Law Book News ..... 1894-95, St. Paul
Law Journal (*current*) ..... 1866-99, London
Law Magazine and Review (*current*) ..... 1828-99, London
Law Notes [Gibson's] (*current*) ..... 1882-99, London
Law Notes (*current*) ..... 1897-99, Northport
Law Quarterly Review (*current*) ..... 1885-99, London
Law Reporter ..... 1838-48, Boston
Law Times (*current*) ..... 1843-99, London
Legal News ..... 1878-97, Montreal
Legal Observer ..... 1831-56, London
Library ..... 1896-98, London
Library Association Record (*current*) ..... 1899, London
Library Journal (*current*) ..... 1879-99, New York
Literary Digest (*current*) ..... 1898-99, New York
Literature (*current*) ..... 1897-99, London
Local Courts and Municipal Gazette ..... 1865-71, Toronto
Lower Canada Jurist ..... 1856-91, Montreal
Lower Canada Law Journal ..... 1866-68, Montreal
Magazine of Western History ..... 1886-88, Cleveland
Manitoba Gazette (*current*) ..... 1893-99, Winnipeg

PERIODICALS—*Continued.*

Other than Reports—*Continued.*

Manitoba Law Journal ..... 1884-85, Winnipeg
Medico-Legal Journal (*current*) ..... 1885-99, New York
Monthly Law Reporter ..... 1849-66, Boston
New Brunswick Royal Gazette (*current*) ..... 1895-99, Fredericton
New York Legal Observer ..... 1842-44, New York
Newfoundland Royal Gazette (*current*) ..... 1895-99, St. John's
North-West Territories Gazette (*current*) ..... 1889-99, Regina
Notes and Queries (*current*) ..... 1849-99, London
Nova Scotia Royal Gazette (*current*) ..... 1899, Halifax
Ontario Gazette (*current*) ..... 1868-99, Toronto
Prince Edward Island Gazette (*current*) ..... 1895-99, Charlottetown
Pump Court ..... 1888-91, London
Quarterly Review (*current*) ..... 1809-78, 1899, London
Quebec Gazette (*current*) ..... 1896-99, Quebec
Queen's Quarterly (*current*) ..... 1893-99, Kingston
Revue Critique ..... 1871-75, Montreal
Revue de Jurisprudence (*current*) ..... 1895-99, Montreal
Revue de Legislation ..... 1845-48, Montreal
Revue Légale (*current*) ..... 1869-99, Montreal
Scots Law Times (*current*) ..... 1893-99, Edinburgh
Solicitors' Journal (*current*) ..... 1857-99, London
Southern Law Review ..... 1872-82, Nashville and St. Louis
Themis ..... 1879-83, Montreal
United States Patent Office Gazette (*current*) ..... 1872-99, Washington
Upper Canada Gazette 1828-40
Upper Canada Law Journal ..... 1855-64, Barrie and Toronto
Weekly Notes (*current*) ..... 1866-99, London
Western Jurist ..... 1867-83, Des Moines
Western Law Times ..... 1890-96, Winnipeg
Westminster Hall Chronicle ..... 1835-36, London

Indexes to Periodicals

Fletcher ..... Co-operative Index, 1888-91 ..... New York
Fletcher ..... Annual Literary Index, 1892-96 ..... New York
Jones ..... Index to Legal Periodicals ..... Boston, 1888-99
Poole ..... Index to Periodical Literature ..... Boston, 1882-97
"Review of Reviews" ... Index to Periodicals, 1890-98 ..... London

PERJURY

Hargrave ..... Juridical Arguments, vol. 2 ..... London, 1799

See also Criminal Law—Oaths.

PERPETUITIES

Randell ..... Essay on Law of ..... London, 1822
Hargrave ..... Thellusson Act ..... London, 1842

PERPETUITIES—*Continued.*

Lewis.....Law of.....London, 1843-49
Marsden.....Rule Against.....London, 1883
Gray.....Rule Against.....Boston, 1886

See also Alienation—Estates—Trusts for Accumulation.

PERSIA

Malcolm.....History of.....London, 1829

PERSONAL ACTIONS

See Actions.

PERSONAL INJURIES

See Accident—Damnum Absque Injuria—Employers' Liability—Injuries—Medical Jurisprudence—Negligence—Torts—Workmen's Compensation.

PERSONAL LIBERTY

Hurd.....Law of Freedom and Bondage, U.S.....Boston, 1858-62
Hurd.....Right of Personal Liberty.....Albany, 1876
Patterson.....Liberty of the Subject.....London, 1877

See also Habeas Corpus—Slavery.

PERSONAL PROPERTY

Mascall.....Distribution of, in Intestacy.....London, 1818
Ross.....Vendors and Purchasers of.....London, 1826
Ward.....Legacies, or Bequests of.....London, 1826
Hilliard.....Sales of.....Philadelphia, 1869
Story.....Sales of.....Boston, 1871
Langdell.....Cases on Law of Sales of.....London, 1872
Hilliard.....Mortgages of Real and Personal Property.....Boston, 1872
Saunders.....Warranties on Sale of.....London, 1874
Flood.....Wills of.....London, 1877
Schouler.....Law of.....Boston, 1884
Smith.....Real and Personal Property.....London, 1884
Indermaur.....Real and Personal Property.....London, 1886
Thomas.....Mortgages of, in New York.....New York, 1887
Newmark.....Sale of.....San Francisco, 1887
Benjamin.....Sale of.....London, 1888
Pingrey.....Chattel Mortgages.....Jersey City, 1891
Darlington.....Law of.....Philadelphia, 1891
Tiedeman.....Sales of.....St. Louis, 1891
Benjamin.....Sale of.....Boston, 1892
Cobbey.....Chattel Mortgages.....St. Paul, 1893
Jones.....Mortgages of.....Boston, 1894
Williams.....Principles of Law of.....London, 1894
Burdick.....Sales of.....Boston, 1897
Jelf.....Where to Find Your Law.....London, 1897
Barron & O'Brien.....Chattel Mortgages.....Toronto, 1897
Goodeve.....Modern Law of.....London, 1899

See also Chattel Mortgage—Pledge—Sale of Goods.

PERSONAL SECURITY

Macalpin ..... Money-lenders ..... London, 1880

PERSONATION

Moriarity ..... Personation and Disputed Identity ..... London, 1873

PERSONS

Barbour ..... Rights of ..... Rochester, 1890
Tiffany ..... Law of ..... St. Paul, 1896
Woodruff ..... Cases on Domestic Relations ..... New York, 1897

See also Domestic Relations—Guardian and Ward—Husband and Wife—Infants—Parent and Child.

PERU

Prescott ..... Conquest of ..... London, 1848

PETITION OF RIGHT

Anstey ..... Law and Practice ..... London, 1845
Cassels ..... Supreme and Exchequer Court Procedure .. Toronto, 1877
Clode ..... Law and Practice ..... London, 1887
Audette ..... Exchequer Court Practice ..... Ottawa, 1895

PETITIONS

Against Private Bills

See Locus Standi.

Election Petitions

Wordsworth ..... Election Law and Practice ..... London, 1865
Wolferstan ..... Law and Practice of ..... London, 1869
Saunders ..... Election Law and Practice ..... London, 1873
Leigh & Le Marchant ... Law of Elections and ..... London, 1885
Hardcastle ..... Law and Practice of ..... London, 1885
Cunningham ..... Law of Elections and ..... London, 1885
Rogers ..... Law of Elections ..... London, 1895

See also Elections.

PEWS

English ..... Law respecting ..... London, 1826
Billing ..... Law relating to ..... London, 1845
Oliphant ..... Law of ..... London, 1853

See also Church and Clergy—Ecclesiastical Law.

PHILOLOGY

Kennedy ..... Essays, Ethnological, etc ..... London, 1855

PHILOSOPHY

Hobbes	Works of	London, 1750
Paley	Moral and Political	London, 1793
Stewart	of the Human Mind	London, 1818
Berkeley	Works of	London, 1820
Bacon	Works of	London, 1826
Whewell	of the Inductive Sciences	London, 1847
Mill	Social Philosophy	London, 1848

PHILOSOPHY OF LAW

See Jurisprudence—Natural Law—Science of Law.

PHOTOGRAPHY

De la Motte	Manual of Practice of	London, 1856
Notman	Photographic Selections	Montreal, 1863-65
	Groups of Eminent Personages	(n. d.)

See also Artistic Copyright.

PHRASES

Halliwell	Dictionary of Archaic Words and	London, 1860
Winfield	Adjudged Words and Phrases	Jersey City, 1882
Lawson	Concordance, Legal	St. Louis, 1883
Browne	Judicial Interpretation	San Francisco, 1883
Adams	Juridical Glossary	Albany, 1886
Brewer	Dictionary of	London (n.d.)
Dixon	Idiomatic English Phrases	London, 1891
Fennell	Dictionary of Anglicized Phrases	Cambridge, 1892
Houston	Dictionary of Electrical Phrases	New York, 1892

See also Law Dictionaries—Maxims—Terms—Words and Phrases.

PHYSICIANS

See also Forensic Medicine—Medical Jurisprudence—Medical Profession—Medicine.

PHYSICS

Arnott	Elements of	London, 1887

PHYSIOLOGY

Roget	Animal and Vegetable	London, 1840
Palmer	Pentaglot Dictionary of Terms in	London, 1845
Liebig	Chemistry in its Application to	London, 1847

PLACITA CORONÆ

See Pleas of the Crown.

PLANK ROADS

Thompson	Law of Highways	Albany, 1890

See also Highways.

PLANTS

Traill ..... Studies of Plant Life in Canada ..... Ottawa, 1885

PLAYRIGHT

Cutler ..... Musical and Dramatic Copyright ..... London, 1892

See also Copyright.

PLEADING AND PLEADINGS

Civil Actions

Wentworth ..... Complete System of Pleading ..... London, 1797
Archbold ..... Pleading and Evidence, Civil ..... London, 1821
Mansel ..... Law and Practice of Demurrer ..... London, 1828
Chitty ..... Treatise on Pleading ..... London, 1844
Archbold ..... Law of Nisi Prius ..... London, 1845
Tyrwhitt ..... Law of Modern Pleading ..... London, 1846
Saunders ..... Law of Pleading and Evidence ..... Philadelphia, 1851
Williams ..... Principles and Practice of Pleading ..... London, 1857
Stephen ..... Principles of Pleading ..... London, 1860
Van Santvoord ..... Principles of Pleading, N.Y. Code ..... New York, 1873
Chitty ..... Treatise on Pleading ..... Springfield, 1876
Allen & Allen ..... Forms of Indorsements, etc. ..... London, 1883
Odgers ..... Principles of Pleading ..... London, 1894

Criminal

Starkie ..... Treatise on Criminal Pleading ..... Exeter, 1824
Chitty ..... Criminal Prosecutions ..... London, 1826
Cole ..... Criminal Informations ..... London, 1843
Bishop ..... Law of Criminal Procedure ..... Boston, 1872
Wharton ..... Indictments and Pleas ..... Philadelphia, 1881
Wharton ..... Criminal Law of the United States ..... Philadelphia, 1885
Archbold ..... Pleading and Evidence, Criminal Cases ..... London, 1893

Equity

Cooper ..... Treatise on Pleading, Equity Side ..... London, 1809
Beames ..... Elements of Pleas in Equity ..... London, 1818
Lube ..... Principles of Equity Pleading ..... London, 1823
Montagu ..... Digest of Pleadings in Equity ..... London, 1824
Willis ..... Pleadings in Equity ..... London, 1827
Van Heythusen ..... Equity Draftsman ..... London, 1828
Welford ..... Equity Pleading ..... London, 1842
Mitford ..... Treatise on Pleadings ..... London, 1847
Story ..... Commentaries on Equity Pleadings ..... Boston, 1870

Leading Cases

Finlason ..... on Pleading and Parties ..... Harrisburg, 1847

PLEADING AND PLEADINGS—*Continued.*

Precedents

Rastell	Collection of Entries	London, 1566
Pyley	Placita Parliamentaria	London, 1661
Lilly	Collection of Modern Entries	London, 1791
Wentworth	Complete System of Pleading	London, 1797
Beames	Pleas in Equity	London, 1818
Van Heythusen	Equity Draftsman	London, 1828
Petersdorff	Practical Precedents in Pleading	London, 1835
Greening	Forms of Declarations, etc	London, 1853
Chitty	Precedents in Pleading	London, 1867-68
Leonard	Pleadings in Equity, County Court	London, 1869
Leggo	Chancery Forms	Toronto, 1876
Wharton	Indictments and Pleas	Philadelphia, 1881
Allen & Allen	Forms of Indorsements, etc	London, 1883
Daniell	Chancery Forms and Precedents	London, 1885
Heard	Civil Precedents	Boston, 1886
Bullen & Leake	Precedents of Pleadings	London, 1897

See also Chancery—Forms—Practice—Precedents.

PLEAS OF THE CROWN

Staunford	Les Plees del Coron	London, 1607
Tremaine	Pleas of the Crown	London, 1723
Britton (Kelham)	Ancient Pleas of the Crown	London, 1762
Tremaine	Placita Coronæ	Dublin, 1793
Hale	History of	London, 1800
McNally	Rules of Evidence on	London, 1802
East	Pleas of the Crown	London, 1803
Coke	Institutes, 3rd part	London, 1817
Hawkins	Treatise on	London, 1824
Britton (Nichols)	Ancient Pleas of the Crown	Oxford, 1865
Wharton	Precedents of Indictments	Philadelphia, 1881
Maitland	Select Pleas. Selden Society Pap., vol. 1	London, 1888

See also Criminal Pleading—Pleading, Criminal.

PLEDGE

Jones	Law of Pledges	Boston, 1883
Turner	Contract of Pawn	London, 1883
Cavanagh	Money Securities	London, 1885
Schouler	Bailments	Boston, 1897
Robbins	Law of Mortgages, etc	London, 1897
Ashburner	Mortgages, Pledges, etc	London, 1897
Denis	Contract of Pledge	New Orleans, 1898
Colebrooke	Collateral Securities	Chicago, 1898

See also Bailments—Mortgage—Pawn—Personal Property.

PNEUMATICS

Lardner	Hydrostatics and	London, 1831

POISONS

Orfila ..... Leçons de Medicine Légale ..... Paris, 1823
Christison ..... Treatise on ..... Edinburgh, 1845
Taylor ..... Treatise on ..... London, 1859
Woodman & Tidy ..... Forensic Medicine and Toxicology ..... London, 1877
Wharton & Stille ..... Medical Jurisprudence ..... Philadelphia, 1873-84
Reese ..... Toxicology ..... Philadelphia, 1891
Witthaus & Becker ..... Medical Jurisprudence, vol. 4 ..... New York, 1894-96

See also Medical Jurisprudence—Toxicology.

Trials for Poisoning

Browne & Stewart ..... with Notes on Poisons ..... London, 1883

POLICE

Charnock ..... Police Guide ..... London, 1841
Snowden ..... Magistrate's Assistant, etc ..... London, 1859
Tiedeman ..... Limitations of Police Power ..... St. Louis, 1886
Horr & Bemis ..... Municipal Police Ordinances ..... Cincinnati, 1887
Greenwood & Martin ..... Magisterial and Police Guide ..... London, 1890
Hale ..... Police and Prison Cyclopædia ..... Boston, 1893
Crankshaw ..... Magistrate's Guide ..... Montreal, 1895
Vincent ..... Police Code, London ..... London, 1895
Haycraft ..... Executive Powers of Police, Eng ..... London, 1897
Griffiths ..... Mysteries of Police and Crime ..... New York, 1899

See also Constable—Crime—Magistrate, etc.

POLICIES

See Insurance.

POLITICAL ECONOMY

Malthus ..... Principles of ..... London, 1820
Smith ..... Wealth of Nations ..... Edinburgh, 1828
Whately ..... Introductory Lecture on ..... London, 1831
Tooke ..... History of Prices, 1838-47 ..... London, 1840-48
Mill ..... Principles of ..... London, 1848
Senior ..... Lectures on ..... London, 1852
Cox ..... British Commonwealth ..... London, 1854
Tooke & Newmarch ..... History of Prices, 1848-56 ..... London, 1857
Senior ..... Treatise on ..... London, 1864
Smith ..... Wealth of Nations ..... London, 1866
May ..... Democracy in Europe ..... London, 1877
Bagehot ..... Economic Studies ..... London, 1880
Fawcett ..... for Beginners ..... London, 1884
Lalor ..... Cyclopædia of Political Science ..... Chicago, 1882-84
Wallace ..... Bad Times ..... London, 1885
Birkbeck ..... Land Distribution in England ..... London, 1885
Bannatyne ..... Republican Institutions ..... London, 1887
Smith ..... Liberty and Liberalism ..... London, 1887

POLITICAL ECONOMY—*Continued.*

Leslie ..... Essays in ..... Dublin, 1888
Mills ..... Science of Politics ..... New York, 1888
Bryce ..... American Commonwealth ..... New York, 1888
Crump ..... Formation of Political Opinion ..... London, 1888
Ball ..... Irish Legislative Systems, 1172-1800 ..... London, 1889
Wilson ..... The State ..... Boston, 1890
Jenks ..... Government of Victoria, Australia ..... London, 1891
Maine ..... Early Law and Custom ..... London, 1891
Traill ..... Central Government ..... London, 1892
Maine ..... Early History of Institutions ..... London, 1893
Seeley ..... Introduction to Political Science ..... London, 1896
Jenks ..... Law and Politics in Middle Ages ..... London, 1898
Johns Hopkins University. Studies in Hist. and Pol. Science ..... Baltimore, 1883-94

"POOLS"

Cooke ..... Trade and Labour Combinations ..... Chicago, 1898

POOR LAW

Jelf ..... Where to Find Your Law ..... London, 1897

POPULATION

Godwin ..... An Answer to Malthus ..... London, 1820
Malthus ..... Essay on the Principle of ..... London, 1826

PORTIONS

Mathews ..... Treatise on the Law of ..... London, 1829

See also Marriage Settlements.

PORTRAITS

Birch ..... Heads of Illustrious Persons, Gt. Brit. ..... London, 1813
Lodge ..... Illustrious Personages of Great Britain ..... London, 1823
Notman ..... British Americans ..... Montreal, 1865-68

POSSESSION

Savigny (Perry) ..... in Civil Law ..... London, 1848
Cole ..... Ejectment ..... London, 1857
Brown ..... Limitations ..... London, 1869
Sedgwick & Wait ..... Trial of Title to Land ..... New York, 1886
Pollock & Wright ..... in the Common Law ..... Oxford, 1888
Savigny (Kelleher) ..... in the Civil Law ..... Calcutta, 1888
Buswell ..... Limitations ..... Boston, 1889
Lightwood ..... Possession of Land ..... London, 1894

See also Adverse Possession.

POST MORTEM EXAMINATION

Tidy ..... Legal Medicine ..... London, 1882-83
Harris ..... Hand-book ..... London, 1887

See also Coroners—Medical Jurisprudence.

POWER OF SALE

Hunter ..... under Mortgages of Realty ..... Toronto, 1892

See also Mortgage.

POWERS

Chance ..... Treatise on ..... London, 1831-41
Sugden ..... Treatise on ..... London, 1861
Farwell ..... Concise Treatise on ..... London, 1893
Chaster ..... of Executive Officers ..... London, 1899

PRACTICE AND PROCEDURE

Canada

Admiralty :

Howell ..... Admiralty Law and Practice ..... Toronto, 1893

Chancery :

Cooper ..... Rules, Orders and Practice, U. C ..... Toronto, 1851
Taylor ..... Chancery Orders, Upper Canada ..... Toronto, 1860
Taylor ..... Chancery Orders, Upper Canada ..... Toronto, 1863
Taylor ..... Chancery Orders, Upper Canada ..... Toronto, 1868
Leggo ..... Chancery Practice, Ontario ..... Toronto, 1876

Common Law :

Draper ..... Rules, Queen's Bench and C. P., U. C ..... Toronto, 1855
Harrison ..... Common Law Procedure Act, 1856 ..... Toronto, 1858
Harrison ..... Rules, Orders, etc., Q. B. and C. P., U. C ..... Toronto, 1858
Harrison ..... Common Law Procedure Act, 1856 ..... Toronto, 1870
Sinclair ..... Law, etc., of Absconding Debtors ..... Toronto, 1883

See also Judicature Acts (below).

County Court :

Harrison ..... Rules, Orders, etc ..... Toronto, 1858
Harrison ..... Com. Law and County Cts. Proced. Acts ..... Toronto, 1870
Bingay ..... County Court Manual, N. B. & N. S. ..... Toronto, 1891
Gorman ..... Manual of Practice, Ontario ..... Toronto, 1892
Robertson ..... Local and County Courts Acts ..... Toronto, 1898

Criminal :

Clarke & Sheppard ..... Criminal Law of Canada ..... Toronto, 1882
Burbidge ..... Criminal Law of Canada ..... Toronto, 1890
Taschereau ..... Criminal Code, Canada ..... Montreal, 1893
Crankshaw ..... Criminal Code, Canada ..... Montreal, 1894

PRACTICE AND PROCEDURE—*Continued.*

Canada—*Continued.*

Division Court:

	Rules and Orders, Upper Canada	Toronto, 1854
O'Brien	Division Court Act, 1866	Toronto, 1866
	Rules and Orders, Ontario	Toronto, 1869
Sinclair & Wade	Division Courts Act, R.S.O., 1877, Chap. 47	Toronto, 1879
O'Brien	Division Courts Act, 1880	Toronto, 1880
Sinclair	Division Court Law	Hamilton, 1888
Bicknell & Seager	Division Courts Act	Toronto, 1893-94
Seager	Revised Rules, Orders, etc.	Toronto, 1894
Higgins	Division Courts Act, R.S.O., 1897	Toronto, 1898

Exchequer Court:

Cassels	Manual, Supreme and Exchequer Courts	Toronto, 1877
Audette	Practice of	Ottawa, 1895

Forms:

Leggo	Pleadings, etc., in Chancery	Toronto, 1876
Bell & Dunn	Forms and Precedents of Practice	Toronto, 1898

Judicature Act, Ontario:

Maclennan	Act of 1881	Toronto, 1881
Taylor & Ewart	Act of 1881	Toronto, 1881
Holmested	Act of 1881	Toronto, 1881
Read	Lectures on Act of 1881	Toronto, 1881
Maclennan & Langton	Act of 1881	Toronto, 1884
Holmested & Langton	Act of 1890	Toronto, 1890
Holmested & Langton	Act of 1890	Toronto, 1898

Magistrate Law:

Keele	Provincial Justice	Toronto, 1864
Jones	Magistrate's Manual	Toronto, 1889
Clarke	Magistrate's Manual	Toronto, 1893
Crankshaw	Magistrate's Guide	Montreal, 1895

Parliamentary:

Todd	Parliamentary Practice, Canada	Toronto, 1840
Todd	Private Bill Procedure, Canada	Montreal, 1862
Laperriere	Speaker's Decisions, 1841-72	Ottawa, 1872
Bourinot	Procedure and Practice	Montreal, 1892

Patents:

Ridout	Patent Law of Canada	Toronto, 1894

PRACTICE AND PROCEDURE—*Continued.*

Canada—*Continued.*

Privy Council:

Macpherson ..... Practice of Judicial Committee ..... London, 1860
Lattey ..... Practice of Judicial Committee ..... London, 1869
Renton ..... Appeal to, from the Colonies. Pamph ..... London, 1888
Beauchamp ..... Jurisprudence of ..... Montreal, 1890
Tarring ..... Law relating to the Colonies ..... London, 1893

Consult also Statutory Rules and Orders, Revised, 1890.

Quebec:

Wetherspoon ..... Practice and Procedure, Civil ..... Montreal, 1870
McCord ..... Civil Code ..... Montreal, 1873
Weir ..... Municipal Code ..... Montreal, 1889
De Lorimier ..... Civil Code ..... Montreal, 1871-90
Weir ..... Civil Code ..... Montreal, 1890
Mignault ..... Code of Civil Procedure ..... Montreal, 1891
Sharp ..... Civil Code ..... Montreal, 1889-96
Mitchell ..... Code of Civil Procedure ..... Montreal, 1897
Kavanagh ..... Civil Code ..... Montreal, 1898
Bedard ..... Municipal Code ..... Montreal, 1898

Quieting Title:

Turner ..... Law and Practice, Upper Canada ..... Toronto, 1867

Supreme Court:

Cassels ..... Manual of Procedure in ..... Toronto, 1877
Cassels ..... The Practice of ..... Toronto, 1899

Surrogate Court:

Howell ..... Surrogate Court Rules ..... Toronto, 1892
Howell ..... Probate and Administration, Ontario ..... Toronto, 1895

England

Admiralty:

Coote ..... New Practice ..... London, 1868
Roscoe ..... Jurisdiction and Practice ..... London, 1878
Haynes ..... Students' Guide to ..... London, 1880
Williams & Bruce ..... Jurisdiction and Practice ..... London, 1886
Pritchard ..... Digest of Admiralty Law and Practice ..... London, 1887

Bankruptcy:

Shelford ..... Law of ..... London, 1862
Griffith & Holmes ..... Archbold's Bankruptcy Practice ..... London, 1869
Bulley & Bund ..... Manual of Law and Practice ..... London, 1870

PRACTICE AND PROCEDURE—*Continued.*

England—*Continued.*

Chancery:

Gilbert	History and Practice	London, 1758
Harrison	Chancery Practice	London, 1808
Hands	Students' Assistant	London, 1809
Lube	Equity Pleading	London, 1823
Newland	Practice of High Court of Chancery	London, 1830
Browne	Practice of High Court of Chancery	London, 1830
Maddock	Principles and Practice	London, 1837
Veal	Record and Writ Practice	London, 1858
Grant	Practice in High Court of Chancery	London, 1845
Kennedy	Code of Practice, Chancery	London, 1852
Drewry	New Practice	London, 1856
Gray	Country Solicitor's Practice	London, 1857
Smith	Practice of Court of Chancery	London, 1857
Braithwaite	Record and Writ Practice	London, 1858
Morgan	Chancery Acts and Orders	London, 1862
Jarman	Practice of High Court of Chancery	London, 1864
Pemberton	Revivor and Supplement	London, 1867
Haynes	Practice of Chancery Division	London, 1879
Daniell	Practice of Chancery Division	London, 1882-84

Common Law Procedure Acts:

Broom	Common Law Practice	London, 1850
Quain & Holroyd	Act of 1852	London, 1852
Mayne	Equitable Defences under	London, 1854
Finlason	Acts of 1852-54	London, 1855
Finlason	Acts of 1852-54-60	London, 1860
Markham	Common Law Procedure Acts	London, 1864
Lush	Practice of the Superior Courts	London, 1865
Day	Common Law Practice	London, 1868
Gray	Country Attorney's Practice	London, 1869

County Court:

Jagoe	Practice of	London, 1848
Broom	Practice of	London, 1858
Davis	Jurisdiction and Practice in Equity	London, 1864
Copinger	Law and Practice, Ireland	Dublin, 1865
Batten & Ludlow	Jurisdiction and Practice in Equity	London, 1866
Davis	Manual of Practice	London, 1868
Pollock & Nicol	Practice of	London, 1870
Archbold	Practice of, with Forms	London, 1885
Heywood	Annual Practice	London, 1895
Pitt-Lewis	Yearly County Court Practice	London, 1900

PRACTICE AND PROCEDURE—*Continued.*

England—*Continued.*

Court Martial:

McArthur ..... Naval and Military ..... London, 1813
Hickman ..... Naval ..... London, 1851
Hough ..... Precedents in Military Law ..... London, 1855
Thring ..... Criminal Law of the Navy ..... London, 1877
Morrison ..... Courts Martial Procedure ..... Chatham, 1886

Criminal:

Starkie ..... Criminal Pleading ..... London, 1824
Chitty ..... Criminal Prosecutions ..... London, 1826
Archbold ..... Justice of the Peace ..... London, 1855-60
Burn ..... Justice of the Peace ..... London, 1869
Stephen ..... Digest of Criminal Procedure ..... London, 1883
Macdonald ..... Criminal Procedure Act, Scotland ..... Edinburgh, 1887

See also Criminal Law.

Crown Office:

Hands ..... Solicitor's Practice ..... London, 1809
Gude ..... Practice of Crown Side, King's Bench ..... London, 1828
Archbold ..... Practice of Crown Office, Queen's Bench ... London, 1844
Corner ..... Practice of Crown Side, Queen's Bench ..... London, 1844
Shortt & Mellor ..... Crown Office Practice ..... London, 1890

Quarter Sessions:

Raynes ..... Guide to ..... Bath, 1826
Saunders ..... Magistrate's Courts ..... London, 1882
Archbold ..... Quarter Sessions Practice ..... London, 1885

Divorce:

Browning ..... Practice and Procedure ..... London, 1862
Pritchard ..... Marriage and Divorce ..... London, 1864
Ernst ..... Marriage and Divorce ..... London, 1879
Browne ..... Principles and Practice ..... London, 1889
Dixon ..... Law, Practice and Procedure ..... London, 189[1]

Ecclesiastical:

Conset ..... Practice of the Ecclesiastical Courts ..... London, 1708
Law ..... Forms of Ecclesiastical Law ..... London, 1844
Coote ..... Practice of the Ecclesiastical Courts ..... London, 1847
Pearce ..... Convocations of the Clergy ..... London, 1848
Smith ..... Ecclesiastical Law and Practice ..... London, 1880
Phillimore ..... Ecclesiastical Law of Church of England ... London, 1895

PRACTICE AND PROCEDURE—*Continued.*

England—*Continued.*

Elections:

Hands	Election Petitions	London, 1812
Male	Law and Practice	London, 1820
Chambers	Law and Practice	London, 1837
Warren	Law and Practice	London, 1852
Paynter	Practice at Elections	London, 1852
Frere	Proceedings of Election Committees	Westminster, 1853
Sharkey	Election Committee Practice	London, 1859
Wordsworth	Law and Practice	London, 1865
Wolferstan	Election Petitions	London, 1869
Hardcastle	Election Petitions	London, 1885
Cox & Grady	Law and Practice	London, 1885
Leigh & Le Marchant	Elections and Petitions	London, 1885
Rogers	Parliamentary and Municipal Elections	London, 1894-95

See also Elections.

Exchequer:

	Customs Prosecutions Practice	London, 1731
Fowler	in Equity Proceedings	London, 1795
Manning	Practice of	London, 1827
Archbold	Queen's Bench and Exchequer Practice	London, 1879

Judges' Chambers:

Parkinson		London, 1861
Coe		London, 1876
Archibald		London, 1886

Judicature Acts:

Rogers	Acts of 1873-75	London, 1874
Mackeson & Forbes	Acts of 1873-75	London, 1875
Rumsey	Acts of 1873-75	London, 1875
Lloyd	Acts of 1873-75	London, 1875
Colquhoun	Acts of 1873-75	London, 1875
Fitzadam	Acts of 1873-75	London, 1875
Nathan	Acts of 1873-75	London, 1875
Lely & Foulkes	Acts of 1873-75	London, 1875
Clowes	Index to	London, 1875
Holdsworth	Acts of 1873-75	London, 1876
Griffith & Loveland	Acts of 1873-75-77	London, 1877
Kennedy & Raikes	Acts of 1873-75-77	London, 1877
Charley	Acts of 1873-75-77	London, 1877
Baxter	Judicature Acts and Rules	London, 1880
Pocock	Costs under	London, 1881
Archibald	Queen's Bench Practice	London, 1881
Wilson	Acts, Rules and Orders	London, 1888
Snow et al	Annual Practice	London, 1900
	Yearly Practice	London, 1900

PRACTICE AND PROCEDURE—*Continued.*

England—*Continued.*

Lunacy :

Elmer	Practice in Lunacy	London, 1892
Renton	Lunacy Law and Practice	Edinburgh, 1896

Magistrates' Courts :

Toone	Magistrate's Manual	London, 1828
Robinson	Introduction to Quarter Sessions	London, 1836
Dickinson	Guide to Quarter Sessions	London, 1845
Snowden	Magistrate's Assistant	London, 1859
Archbold	Justice of the Peace	London, 1855-60
Tayler	Appeals from Justices	London, 1865
Burn	Justice of the Peace	London, 1869
Leeming & Cross	General and Quarter Sessions	London, 1876
Saunders	Magistrate's Court Practice	London, 1882
Wigram	Justice's Note Book	London, 1885
Greenwood & Martin	Magisterial and Police Guide	London, 1890
Trotter	Appeals from Justices	London, 1891
Paley	Summary Convictions	London, 1892
Oke	Magisterial Synopsis	London, 1893
Oke	Magisterial Formulist	London, 1893
Atkinson	Magistrate's Annual Practice	London, 1895
Archbold	Practice of Quarter Sessions	London, 1898
Wright	Office of Magistrate	London, 1898
Stone	Justice's Manual	London, 1899

Master's Office :

Bennett	Practice in	London, 1834
Dax	Practice in Plea Side	London, 1844
Bloxam	Regulations for Business in	London, 1857

Mayor's Court, London :

Woolsey	Attachment in	London, 1816
Brandon	Foreign Attachment	London, 1861
Brandon	Notes of Practice in	London, 1864
Yeatman	Mayor's Court Procedure Act, 1857	London, 1870

Parliamentary :

Hands	Election Petitions	London, 1812
Palmer	House of Lords Practice, on Appeals	London, 1830
Bramwell	Bills in House of Commons	London, 1833
Halcombe	Private Bills	London, 1831-38
Lumley	Private Bills	London, 1838
Macqueen	House of Lords Practice	London, 1842
Riddell	Railway Parliamentary Practice	London, 1846
Frere	Private Bills, Commons Committees	Westminster, 1846
Collier	Railway Clauses, etc., Acts	London, 1847

PRACTICE AND PROCEDURE—*Continued.*

England—*Continued.*

Parliamentary :—Continued.

Dwarris	Treatise on Statutes	London, 1848
Frere	Election Committees	Westminster, 1853
Bourke	Precedents and Practice	London, 1857
Fitzgerald	Ballot Act, 1872	London, 1876
Denison & Scott	House of Lords, in Appeal Cases	London, 1879
Webster	Private Bill Legislation. Canals	London, 1885
Hodges	Railway Bills. Railways	London, 1888
May	Parliamentary Law and Practice	London, 1893
Gray	House of Commons Procedure	London, 1896
Dodd & Wilberforce	Private Bill Procedure	London, 1898

Patents :

Hands	Law and Practice	London, 1808
Billings & Prince	Law and Practice	London, 1845
Coryton	Law and Practice	London, 1855
Newton	Law and Practice	London, 1879
Higgins	Law and Practice	London, 1884
Higgins & Jones	Digest of Law and Practice	London, 1890
Johnson	Patentee's Manual	London, 1890
Goodeve	Patent Practice	London, 1893
Cunynghame	Patent Practice	London, 1894
Terrell	Law and Practice	London, 1895
Edmunds	Law and Practice	London, 1897
Frost	Law and Practice	London, 1898
Lawson	Patent Practice	London, 1898

Privy Council, Judicial Committee :

Macpherson	Practice of	London, 1860
Lattey	Practice and Procedure of	London, 1869
Renton	Appeal to, from the Colonies. Pamph	London, 1888
Beauchamp	Jurisprudence of	Montreal, 1891
Selborne	Judicial Procedure in. Pamph	London, 1891
Tarring	Law relating to the Colonies	London, 1893

Probate :

Weatherly	Guide to Practice	London, 1858
Horsey	Law and Practice	London, 1859
Dodd & Brooks	Law and Practice	London, 1865
Dixon	Law and Practice	London, 1885
Browne	Law and Practice	London, 1892
Tristram & Coote	Probate Practice	London, 1898

Quarter Sessions :

Leeming & Cross	in Other Than Criminal Matters	London, 1876
Archbold	Practice of	London, 1898

See also Practice, Criminal—Quarter Sessions.

PRACTICE AND PROCEDURE—*Continued.*

England—*Continued.*

Sheriff's Court, London :

Harrison ..... Practice and Forms ..... London, 1860
Lewis ..... Practice and Forms ..... Edinburgh, 1887

Winding-Up :

Taylor ..... Manual of, Chancery ..... London, 1865
Mackenzie & Stewart ... Winding-Up Practice ..... London, 1890
Woolf ..... Winding-Up, by the Court ..... London, 1891
Palmer & Evans ..... Winding-Up Forms and Practice ..... London, 1893
Emden ..... Practice and Forms in ..... London, 1896
Buckley ..... Law and Practice under Companies Acts ... London, 1897

See also Companies—Joint Stock Companies.

United States

Admiralty :

Dunlap ..... Practice of Admiralty Courts ..... Philadelphia, 1836
Conkling ..... Adm. Jurisdiction and Practice, U.S. ..... Albany, 1857
Parsons ..... Law of Shipping, etc. ..... Boston, 1869
Roberts ..... Admiralty and Prize Law ..... New York, 1869
Benedict ..... Adm. Jurisdiction and Practice, U.S. ..... New York, 1870
Desty ..... Manual, Shipping and Adm. Law ..... San Francisco, 1879
Cohen ..... Adm. Jurisdiction, Law and Practice ..... Boston, 1883
Henry ..... Jurisdiction and Procedure U.S. Courts, Civil Causes ..... Philadelphia, 1885
Van Santvoord ..... Liability of Ship Owners ..... New York, 1887

Bankruptcy :

James ..... Bankrupt Law of United States, 1867 ..... New York, 1867
Bump ..... Law and Practice ..... New York, 1877
Blumenstiel ..... Law and Practice ..... New York, 1878
Burrill ..... Assignments ..... New York, 1894

Chancery, or Equity :

Edwards ..... Receivers, under New York Code ..... New York, 1859
Story ..... Equity Pleadings ..... Boston, 1870
Daniell ..... Chancery Practice ..... Boston, 1871

Criminal :

Graham ..... New Trials, Civil and Criminal ..... New York, 1855
Bishop ..... Criminal Procedure ..... Boston, 1872
Wharton ..... Precedents, Indictments and Pleas ..... Philadelphia, 1881
Wharton ..... Criminal Law of the United States ..... Philadelphia, 1885
Bishop ..... Prosecution and Defence ..... Boston, 1885

PRACTICE AND PROCEDURE—*Continued.*

United States—*Continued.*

Criminal :—Continued.

Spear ..... Law of Extradition ..... Albany, 1885
Malone ..... Criminal Briefs ..... Baltimore, 1886
Abbott ..... Trial Briefs for Criminal Cases ..... New York, 1889
Rapalje ..... Procedure, United States Courts ..... San Francisco, 1889

Divorce :

Stewart ..... Marriage and Divorce ..... San Francisco, 1884
Lloyd ..... Law of ..... Boston, 1887
Browne ..... Law of Divorce and Alimony ..... Philadelphia, 1890
Nelson ..... Law of Divorce ..... Chicago, 1895

Federal Courts :

Curtis ..... United States Courts ..... Philadelphia, 1854
Robinson ..... Practice, England and United States .. Rochester, 1854-64
Bump ..... Federal Procedure ..... Baltimore, 1881
Thatcher ..... Digest, Supreme Court Practice ..... Boston, 1882
Spear ..... Law of the Federal Judiciary ..... New York, 1883
Foster ..... Federal Practice ..... Boston, 1890

Patents :

Hindmarch ..... Law and Practice ..... Harrisburg, 1847
Norman ..... Law and Practice ..... Philadelphia, 1853
Curtis ..... Law of Patents ..... Boston, 1873
Bump ..... Law of Patents ..... Baltimore, 1884
Duryee ..... Assignments of Patents ..... Baltimore, 1886
Robinson ..... Law of Patents ..... Boston, 1890
Thompson ..... Hand-book ..... St. Louis, 1891
Walker ..... Patent Laws of the United States ..... New York, 1895

Probate :

Smith ..... Probate Practice ..... Boston, 1868
McClellan ..... Surrogate Court Practice ..... Albany, 1888

See also Actions—Admiralty—Appellate Proceedings—Chamber Practice—Chancery Code Practice—Common Law—Common Pleas—Costs—County Courts—Courts Leet and Baron — Discovery — Divorce — Ecclesiastical Courts — Equity — Exchequer — High Court of Justice — House of Lords — Jurisdiction — King's Bench—Mayor's Court—New Trial—Nisi Prius—Orders—Originating Summons —Parties—Private Bill Legislation — Privy Council — Prize Courts — Queen's Bench—Remedies—Rules—Special Proceedings—Supreme Court of Judicature —Trial.

PRECEDENCE, TABLE OF

Burke ..... Peerage and Baronetage ..... London, 1893
Coté ..... Political Appointments, etc ..... Ottawa, 1896

PRECEDENTS

Arbitrations

Russell	Law of Arbitrations	London, 1891
Redman	Arbitrations and Awards	London, 1897

Bankruptcy

Cooke	Bankrupt Laws	London, 1823
Forsyth	Composition with Creditors	Harrisburg, 1845
De Gex & Smith	Arrangements	London, 1868-69
Winslow	Private Arrangements	London, 1888
Lawrence	Deeds of Arrangement	London, 1891

Bills of Costs

Smith	Chancery Practice	London, 1857
Carew	Probate Costs	London, 1869
Pridmore	Preparation of	London, 1887
Summerhays & Toogood	Precedents of	London, 1887
Emden	Winding-Up	London, 1888
McAndrew	Tariffs of Costs	Toronto, 1897

Bills of Sale

Beaumont	of Ships	Philadelphia, 1860
Macalpin	Money Lenders	London, 1880
Egan	Law of	London, 1882

Company

Brown	Winding-Up	London, 1867
Rawson	Profit-Sharing	London, 1891
Healey	Joint Stock Companies	London, 1894
Palmer	Company Precedents	London, 1896
Simonson	Debentures and Debenture Stock	London, 1899

Conveyancing

Bridgman		London, 1699
Wilmot	Law of Mortgages	London, 1798
Barton		London, 1821-26
Cornish	Partnership Deeds	London, 1827
Barton		London, 1836
Bone		London, 1838
Hayes		London, 1840
Frend & Ware	Railway Conveyancing	London, 1846
Cornish	Purchase Deeds	Philadelphia, 1856
Crabb		London, 1859
Housman		London, 1861
Lewis	Principles of Conveyancing	London, 1863
Rouse	Practical Conveyancer	London, 1867
Hayes	Concise Conveyancer	London, 1869
Barry		London, 1872

PRECEDENTS—*Continued.*

Conveyancing—*Continued.*

Davidson		London, 1860-80
Humphrey		London, 1881
O'Sullivan	Practical Conveyancer	Toronto, 1882
Prideaux & Whitcombe		London, 1882
Wolstenholme & Turner	Conveyancing Acts	London, 1883
Moore	Abstracts of Title	London, 1886
Moore	Practical Forms	London, 1886
Morris	Patents	London, 1887
Greenwood		London, 1891
Bythewood & Jarman		London, 1885-93
O'Brien	New Conveyancer	Toronto, 1893
Key & Elphinstone		London, 1897
Bell & Dunn	Precedents of Practice	Toronto, 1898
Davidson	Concise Precedents	London, 1899
Prideaux		London, 1899

Criminal

Starkie	Criminal Pleading	Exeter, 1824
Chitty	Criminal Prosecutions	London, 1826
Sewell	Law of Sheriff	London, 1842
Wharton	Indictments	Philadelphia, 1881
Saunders	Indictments	London, 1889
Archbold	Pleading and Evidence in Criminal Cases	London, 1893
Oke	Magisterial Formulist	London, 1893

Ecclesiastical

Hale	Cases Against Churchwardens	London, 1841
Hale	in Criminal Causes, 1475-1640	London, 1847

Elections

Hands	Election Petitions	London, 1812
Sharkey	Election Committee Practice	London, 1859

Equity

Beames	Pleas in Equity	London, 1818
Whitworth	Equity Precedents	London, 1848
Tripp	Proceedings in Chancery	London, 1858
Drewry	Equity Pleading	London, 1858
Curtis	Equity Precedents	Boston, 1859

Leases

Comyn	Landlord and Tenant	London, 1830
Platt	Law of Leases	London, 1847
Cooke	Agricultural Tenancies	London, 1850
Emden	Building Leases, etc	London, 1885
Lely & Pearce Edgcombe	Agricultural Holdings Act	London, 1885
Woodfall	Landlord and Tenant	London, 1898

PRECEDENTS—*Continued.*

Parliamentary

Petyt	Miscellanea Parliamentaria	London, 1680
Hatsell	Proceedings, House of Commons	London, 1818
Bourke	Parliamentary Precedents	London, 1857

Pleadings

Rastell	Colleccion of Entrees	London, 1566
Wentworth	System of Pleading, Etc	London, 1797
Petersdorff	Practical Precedents in Pleading	London, 1835
Forsyth	Composition with Creditors	Harrisburg, 1845
Chitty	Precedents in Pleading	London, 1867-68
Leonard	Equity Pleading in County Courts	London, 1869
Starkie	Slander	London, 1876
Leggo	Chancery Forms	Toronto, 1876
Wharton	Indictments	Philadelphia, 1881
Cunningham & Mattinson	Precedents of Pleading	London, 1884
Daniell	Chancery Forms and Precedents	London, 1885
Odgers	Libel and Slander	London, 1887
Archbold	Pleading and Evidence, Criminal Cases	London, 1893
Bullen and Leake	Precedents of Pleadings, Common Law	London, 1897

Practice

Bell & Dunn	Precedents of Practice	Toronto, 1898

Settlements

Peachy	Marriage Settlements	London, 1860
Vaizey	Settlements of Property	London, 1887

Settled Land Act

Wolstenholme	Settled Land Act, 1882	London, 1883
Dodd	Settled Land Act, 1882	London, 1883

Wills

Worthington	Precedent for Wills	London, 1842
Christie	Concise Precedents of	London, 1857
Walkem	Law of Wills	Toronto, 1873

Winding-Up of Companies

Palmer	Company Precedents	London, 1896

PREFERENCES

Cassels	Ontario Assignments and Preference Act	Toronto, 1898

PREFERENTIAL VOTING

Hare	Representative. *See* Appendix	London, 1873

PREROGATIVE OF THE CROWN

Staunford ..... The King's Prerogative ..... London, 1607
Bagslaw ..... English Law Tracts, vol. 9 ..... London, 1660
Chitty ..... Treatise on the Law of ..... London, 1820
Allen ..... English Law Tracts, vol. 1 ..... London, 1830

See also Crown—Rights of Crown—Fortescue's Reports pp. 398-440.

PRESCRIPTION

Gibbons ..... Lex Temporis ..... London, 1835
Woolrych ..... Ways ..... London, 1847
Napier ..... in Scotland ..... Edinburgh, 1854
Jones ..... On Prescription, Ontario ..... Toronto, 1878
Herbert ..... History of Law of England ..... London, 1891
Shelford ..... Real Property Statutes ..... London, 1893
Hunt ..... Law of Boundaries ..... London, 1896
Edwards ..... Property in Land ..... London, 1896
Jones ..... Law of Easements ..... New York, 1898

See also Limitations.

PRESENTATIONS

Bacon ..... Liber Regis ..... London, 1786

PRESIDENT OF THE UNITED STATES

Salmon ..... Appointing Power of ..... New York, 1886

PRESS

Patterson ..... Liberty of the ..... London, 1880
Powell ..... Printers, Publishers, etc ..... London, 1889
Fisher & Strahan ..... Law of the ..... London, 1898

See also Libel.

PRESUMPTION

Mathews ..... Doctrine of ..... London, 1829
Best ..... of Law and Fact ..... London, 1844
Wills ..... Circumstantial Evidence ..... London, 1862
Burrell ..... Circumstantial Evidence ..... New York, 1868
Tidy ..... Legal Medicine (of Death) ..... London, 1882-83
Black ..... Proof and Pleadings in Accident Cases ..... Jersey City, 1886
Stevenson ..... of Life, in Scotland ..... Edinburgh, 1893
Lawson ..... Presumptive Evidence ..... San Francisco, 1899

See also Circumstantial Evidence—Evidence.

PREVENTION OF DISEASE

Baker ..... Quarantine ..... London, 1879
Glen ..... Public Health ..... London, 1888

See also Public Health—Quarantine.

PRICES

Tooke ..... History of ..... London, 1840-48
Tooke & Newmarch ..... History of ..... London, 1857
Mulhall ..... History of ..... London, 1885

PRIMOGENITURE

Cecil ..... History of its Development ..... London, 1895

See also Descent—Inheritance—Succession.

PRINCE CONSORT, H. R. H. THE

..... Speeches and Addresses of ..... London, 1862
Grey ..... Early Years of ..... London, 1868

PRINCE EDWARD ISLAND

Campbell ..... History of ..... Charlottetown, 1875

PRINCIPAL AND AGENT

Paley ..... Law of ..... London, 1833
Petgrave ..... Manual of Law of ..... London, 1857
Russell ..... Mercantile Agency ..... London, 1873
Campbell ..... Mercantile Law ..... Edinburgh, 1881
Story ..... Law of Agency ..... Boston, 1882
Evans ..... Law of ..... London, 1888
Evans ..... Law of ..... Philadelphia, 1888
Campbell ..... Sale of Goods ..... London, 1891
Wright ..... Law of ..... London, 1894
Jelf ..... Where to Find Your Law ..... London, 1897
Bowstead ..... Law of Agency ..... London, 1898

See also Agency.

PRINCIPAL AND SURETY

Fell ..... Mercant le Guarantees ..... London, 1820
Theobald ..... Law of ..... London, 1832
Pitman ..... Law of ..... London, 1840
Burge ..... Law of Suretyship ..... London, 1847
De Colyar ..... Guarantees ..... Philadelphia, 1887
Brandt ..... Suretyship and Guaranty ..... Chicago, 1891
De Colyar ..... Guarantees ..... London, 1897
Jelf ..... Where to Find Your Law ..... London, 1897
Rowlatt ..... Law of ..... London, 1899

See also Guaranty—Suretyship.

PRINTED CASES

In Court of Error and Appeal, Upper Canada.
In Court of Appeal, Upper Canada and Ontario.
In Supreme Court, Canada.
In Privy Council.
Johnston *vs.* St. Andrew's Church, Montreal (Pew Case) ..... Montreal, 1877

PRINTED CASES—*Continued.*

International Bridge Case ..... Buffalo, 1881
"Rectory Case," Attorney-General *vs.* Grassett.
Canada Revue *vs.* Fabre ..... Montreal, 1894

PRINTERS

Shortt ..... Law of Literature ..... London, 1884
Powell ..... Printers, Publishers, etc ..... London, 1889

See also Libel—Press.

PRIORITY

Fisher ..... Law of Mortgage ..... Philadelphia, 1887
Fisher ..... Law of Mortgage ..... London, 1897

See also Mortgages.

PRISON

..... Old Bailey Experience ..... London, 1833
..... Newgate Calendar .....
Wilkinson ..... Prison Law, England and Wales ..... London, 1878
Cox ..... Summary Jurisdiction Act ..... London, 1879
Pelham ..... Chronicles of Crime ..... London, 1887
Hale ..... Police and Prison Cyclopædia ..... Boston, 1893
Griffiths ..... Chronicles of Newgate ..... London, 1896

See also Crime—Newgate.

PRIVATE ARRANGEMENTS WITH CREDITORS

Brown ..... Agency for Payment of Debts ..... London, 1868
De Gex & Smith ..... Precedents of ..... London, 1868
Winslow ..... Law of ..... London, 1888
Lawrence ..... Precedents of ..... London, 1892
Robson ..... Bankruptcy ..... London, 1894

See also Bankruptcy—Insolvency.

PRIVATE BILLS

Hammond ..... Parliamentary Practice ..... London, 1825
Bramwell ..... Procedure on Bills ..... London, 1833
Sherwood ..... Private Bill Proceedings ..... London, 1834
Halcombe ..... Private Bill Procedure ..... London, 1836-38
Lumley ..... Private Bill Practice ..... London, 1838
Frere ..... House of Commons Practice ..... Washington, 1846
Bristowe ..... Private Bill Legislation ..... London, 1859
Todd ..... Private Bill Proceedings, Canada ..... Montreal, 1862
Webster ..... Parliamentary Costs ..... London, 1864
Fawcett ..... Court of Referees in Parliament ..... London, 1866
Smethurst ..... Locus Standi ..... London, 1866
Webster ..... Law relating to Canals ..... London, 1885

PRIVATE BILLS—*Continued.*

Macassey ..... Private Bill Legislation ..... London, 1887
Clifford ..... History of Private Bill Legislation ..... London, 1885-87
May ..... Parliamentary Law ..... London, 1893
Dodd & Wilberforce ..... Private Bill Procedure ..... London, 1898

See also Legislation—Locus Standi—Parliament—Practice.

PRIVATE CORPORATIONS

Field ..... Law of ..... Albany, 1877
Angell & Ames ..... Law of Private Corporations Aggregate .... Boston, 1882
Morawetz ..... Law of ..... Boston, 1886
Taylor ..... Having Capital Stock ..... Philadelphia, 1888
Smith ..... Private Trading Partnerships ..... London, 1891
Beach ..... Commentaries on Law of ..... Chicago, 1891
Spelling ..... Law of ..... New York, 1892
Boisot ..... By-laws of ..... Chicago, 1892
Cumming ..... Cases on ..... St. Paul, 1894
Thompson ..... Commentaries on Law of ..... San Francisco, 1895-99

See also Corporations, Private—Companies—Joint Stock Companies—Ultra Vires.

PRIVATE INTERNATIONAL LAW

Savigny ..... Private International Law ..... Edinburgh, 1880
Wharton ..... Conflict of Laws ..... Philadelphia, 1881
Nelson ..... Private International Law ..... London, 1889
Phillimore ..... International Law, vol. 4 ..... London, 1889
Wheaton ..... International Law ..... London, 1889
Foote ..... Private International Jurisprudence ..... London, 1890
Westlake ..... Private International Law ..... London, 1890
Bar ..... Private and Criminal ..... London, 1892
Rattigan ..... Private International Law ..... London, 1895

See also Conflict of Laws—International Law—Inter-State Law.

PRIVATE LAW

Phillimore ..... Among the Romans ..... London, 1863
Nasmith ..... Institutes of English Private Law ..... London, 1875

PRIVATE RIGHT OF WAY

Woolrych ..... Law of Ways ..... London, 1847

See also Ways.

PRIVATEERS

See Admiralty—Capture—Maritime Law—Prize Law.

PRIVILEGE

Ferrall	Law of Parliament	London, 1837
Todd	Parliamentary Practice	Toronto, 1840
Morrill	Privilege of Witness	New York, 1886
Select Committee	Report on Parliamentary Privilege	London, 1888
Hall	of Subjects in Sea Shore	London, 1888
Hageman	Privileged Communications	Princeton, 1889
May	Parliamentary Law, etc	London, 1893

PRIVY COUNCIL

Palgrave	Original Authority of King's Council	London, 1834
Macqueen	House of Lords Practice	London, 1842
Macpherson	Practice of Judicial Committee	London, 1860
Lattey	Practice and Procedure, Judicial Committee	London, 1869
Finlason	History of Judicial Committee	London, 1878
Dicey	Arnold Prize Essay on	London, 1887
Renton	Appeal to, from Colonies. Pamph	London, 1888
Beauchamp	Jurisprudence of	Montreal, 1890
Selborne	Judicial Procedure in	London, 1891
Cartwright	B. N. A. Cases before	Toronto, 1887-98
Wheeler	Privy Council Cases, 1876-91	London, 1893
Tarring	Law Relating to the Colonies	London, 1893

See also Practice.

PRIZE LAW

Lushington	Manual of Naval Prize Law	London, 1866
Katchenovsky (Pratt)	Prize Law	London, 1867
Roberts	Admiralty and Prize Law	New York, 1869

See also Admiralty—International Law—Maritime Law—Neutrality—War.

PROBABILITIES

Quetelet	Letters on Theory of	London, 1849

PROBATE AND ADMINISTRATION

Weatherley	Guide to Practice	London, 1858
Horsey	Law and and Practice	London, 1859
Le Riche	Costs	London, 1860
Dodds & Brooks	Law and Practice	London, 1865
Chadwick	Administration Bonds	London, 1865
Scott	Probate and Divorce Costs	London, 1868
Smith	Probate Practice	Boston, 1868
Carew	Bills of Probate Costs	London, 1869
Wood	in Australasian Colonies	London, 1884
Dixon	Law and Practice	London, 1885
McClellan	Surrogate Court Practice	Albany, 1888
	Statutory Rules and Orders Revised	London, 1890
Harrison	Epitome of the Law	London, 1891

PROBATE AND ADMINISTRATION—*Continued.*

Howell ..... Surrogate Court Rules ..... Toronto, 1892
Browne ..... Law and Practice ..... London, 1892
Howell ..... Law and Practice, Canada ..... Toronto, 1895
Hanson ..... Estate, Probate, etc., Duties Acts ..... London, 1897
Tristram & Coote ..... Probate Practice ..... London, 1898

See also Administration—Death Duties—Executors—Surrogate Court—Wills.

PROCEDURE

Bigelow ..... History of, in England, 1066-1204 ..... London, 1880
Bourinot ..... at Public Meetings ..... Toronto, 1894
Gray ..... of House of Commons ..... London, 1896

See also Actions—Pleadings—Practice—Private Bill Legislation—Public Meetings.

PRODUCTION

Wigram ..... Law of Discovery ..... London, 1840
Wigram ..... Law of Discovery ..... Boston, 1842
Pollock ..... Power of Courts to Compel ..... London, 1851
Kerr ..... Law of Discovery ..... London, 1870
Copinger ..... Title Deeds ..... London, 1875
Peile ..... Law and Practice of Discovery ..... London, 1883
Sichel & Chance ..... Law relating to Interrogatories, etc. ..... London, 1883
Bray ..... Law of Discovery ..... London, 1885

See also Discovery—Documents—Evidence—Practice.

PROFIT-SHARING

Rawson ..... Precedents ..... London, 1891

PROFITS A PRENDRE

Hall ..... Profits a Prendre and Rights of Common ..... London, 1871

PROHIBITION

Lloyd ..... Law of ..... London, 1849
Shortt ..... Informations, etc ..... London, 1887
Shortt ..... Informations, etc ..... Boston, 1888
Shortt ..... Informations, etc ..... Philadelphia, 1888
Wood ..... Mandamus ..... Albany, 1891
High ..... Extraordinary Legal Remedies ..... Chicago, 1896
Bailey ..... Law of Jurisdiction ..... Chicago, 1899

PROHIBITIONS, CONSTITUTIONAL

Black ..... Essay on ..... Boston, 1887

PROMISSORY NOTES

See Bills of Exchange—Negotiable Instruments.

PROMOTERS

Alger ..... Promoters and Promotion of Corporations... Boston, 1897
Hibbert & Rafferty ..... Law relating to Company Promoters ..... London, 1898

See also Companies—Corporations—Joint Stock Companies.

PROPERTY

Angell ..... in Tide Waters ..... Boston, 1847
Sugden ..... Law of, in House of Lords ..... London, 1849
Sugden ..... Handy-book on Property Law ..... London, 1869
Leake ..... Property in Land ..... London, 1874
Shelford ..... Real Property Statutes ..... London, 1874
Gray ..... Restraints on Alienation ..... Boston, 1883
Gray ..... Select Cases on ..... Cambridge, 1889-90
Barbour ..... Rights of ..... Rochester, 1890
Raleigh ..... Outline of Law of ..... Oxford, 1890
Edwards ..... Property in Land ..... London, 1896
Perley ..... in Dead Bodies [Mortuary Law] ..... Boston, 1896

See also Personal Property—Real Property.

PROSECUTIONS

Bishop ..... Criminal Prosecutions ..... Boston, 1885
Stephen ..... Malicious Prosecutions ..... London, 1888
Stephen ..... Malicious Prosecutions ..... Philadelphia, 1889
Newell ..... Malicious Prosecutions ..... Chicago, 1892

See also Malicious Prosecutions.

PROTESTANT DISSENTERS

Beldam ..... Laws Affecting (English Law Tr. vol. 6) .... London, 1828

PROVIDENT SOCIETIES

Brabrook ..... Industrial, etc ..... London, 1869
Pratt (Brabrook) ..... Friendly, etc., Societies ..... London, 1894

PSUEDONYMS

Halkett & Laing ..... Dictionary of Pseudon. Literature .... Edinburgh, 1882-88

PSYCHOLOGY

Brodie ..... Psychological Enquiries ..... London, 1855
Tuke ..... Dictionary of Psychological Medicine ..... London, 1892

See also Insanity—Medical Jurisprudence.

PUBLIC CORPORATIONS

Beach ..... Commentaries on the Law of ..... Indianapolis, 1893

See also Corporations.

PUBLIC HEALTH

Fodere ..... Médecine Légale ..... Paris, 1813-15
Keane ..... Nuisances Removal Acts ..... London, 1860
Smith ..... Removal of Nuisances ..... London, 1867
Baker ..... Laws relating to Quarantine ..... London, 1879
Knight ..... Annot. Model By-Laws ..... London, 1885
Glen ..... Law relating to ..... London, 1888
Parker & Worthington .. Public Health and Safety ..... Albany, 1892
Lumley ..... Public Health Acts ..... London, 1893
Jelf ..... Where to Find Your Law ..... London, 1897

See also Health Laws—Prevention of Disease—Quarantine.

PUBLIC LANDS

Zabriskie ..... Public Land Laws in U.S. ..... San Francisco, 1870
Spaulding ..... Public Land System, U.S. ..... San Francisco, 1884

See also Land.

PUBLIC LIBRARIES

..... Report of Select Committee on ..... London, 1849
Bur. of Ed., U.S. ..... History of, in U.S. (Report) ..... Washington, 1876
Flint ..... Statistics of, U.S. and Canada ..... Washington, 1893

See also Libraries.

PUBLIC MEETINGS

Chambers ..... Hand-book for ..... London, 1886
Fish ..... Guide to conduct of ..... New York, 1888
Blagg ..... Law of ..... London, 1888
Wise (Bodkin) ..... Riots and Unlawful Assemblies ..... London, 1889
Bourinot ..... Procedure at ..... Toronto, 1894
Palgrave ..... Chairman's Hand-book ..... London, 1894
Blackwell ..... Law of Meetings ..... London, 1898

See also Meetings.

PUBLIC OFFICERS

Mechem ..... Law of ..... Chicago, 1890
Throop ..... Law relating to ..... New York, 1892

PUBLIC POLICY

Greenhood ..... in Law of Contracts ..... Chicago, 1886

PUBLIC RECORDS

Ewald ..... Our Public Records ..... London, 1873
Parliamentary Reports on, 1800-37 ..... London

See also Record Commission.

PUBLIC SCHOOLS

See School Law—Teachers—Trustees.

PUBLIC STATUTORY UNDERTAKINGS

Street ..... Law relating to ..... London, 1890

PUBLIC WORSHIP

Brice ..... Law relating to ..... London, 1875
Paterson ..... Liberty of the Press and of ..... London, 1880
Jenkins ..... Religious Liberty and ..... London, 1880

See also Church and Clergy.

PUBLISHERS

Shortt ..... Law of Literature ..... London, 1884
Elliott ..... Newspaper Libel ..... London, 1884
Powell ..... Printers, etc ..... London, 1889

See also Libel—Press.

PUNISHMENTS

Beccaria ..... Crimes and Punishments ..... London, 1767
Hayes ..... Crimes and Punishments ..... Dublin, 1842
Jardine ..... Torture in England ..... London, 1837
Penruddocke ..... Analysis of Criminal Law of England ..... London, 1842
Hill ..... Repression of Crime ..... London, 1857
Beccaria ..... Crimes and Punishments ..... Albany, 1872
Cox ..... Principles of ..... London, 1877
Farrer ..... Crimes and Punishments ..... London, 1880
Bishop ..... Law of Statutory Crimes ..... Boston, 1883
Stephen ..... Digest of Criminal Law ..... London, 1894
Harris ..... Criminal Law, Table of Punishments ..... London, 1899

See also Crimes—Criminal Law—Death Penalty.

PURCHASE DEEDS

Hargrave ..... Juridical Arguments, vol. 1 ..... London, 1797
Dixon ..... Title Deeds ..... London, 1826
Cornish ..... of Freehold Estates ..... Philadelphia, 1856
Copinger ..... Title Deeds ..... London, 1875

See also Conveyancing—Deeds—Real Property—Vendor and Purchaser.

QUAKERS

Davis ..... Legal Enactments relating to ..... London, 1849

QUANTITIES

Fletcher ..... Measurement of Builders' Work ..... London, 1884

QUARANTINE

Baker ..... Laws relating to ..... London, 1879

See also Health Laws—Public Health.

QUARRIES

Rogers ..... Law relating to Mines, etc ..... London, 1864
MacSwinney ..... Law of Mines, etc ..... London, 1897

See also Mines.

QUARTER SESSIONS

Raynes ..... Guide to Practice ..... Bath, 1826
Robinson ..... Introduction of Justice of Peace to ..... London, 1836
Best ..... Appeals at ..... London, 1837
Dickenson ..... Practical Guide to ..... London, 1845
Leeming & Cross ..... General and Quarter Sessions ..... London, 1875
Saunders ..... Magistrates' Courts ..... London, 1882
Archbold ..... Practice of the Court of ..... London, 1898

See also Justice of the Peace—Magistrate.

QUASI CONTRACTS

Keener ..... Cases on ..... Cambridge, 1888-89
Keener ..... Law of ..... New York, 1893

See also Contract.

QUEBEC

History, etc.

Bouchette ..... Topog. Dict. of Lower Canada ..... London, 1832
Hawkins ..... Picture of Quebec ..... Quebec, 1834
..... Seigniorial Tenure Titles ..... Quebec, 1852
Christie ..... History of Lower Canada ..... Quebec, 1849-55
Doutre et Lareau ..... Histoire du Droit Canadien ..... Montreal, 1872
Hart ..... Quebec Act, 1774. Pamph., vol. 4 ..... Montreal, 1891
Coffin ..... Quebec and American Revolution ..... Madison, 1896
..... Quebec Literary and Hist. Soc. Papers ..... Quebec, 1829-98
..... Quebec Almanac, 1820-1828 .....
..... Debates, Legislative Assembly, 1879 .....

Law

..... Loix de Quebec, An Abstract ..... London, 1772
..... Seigniorial Tenure Titles ..... Quebec, 1852
Wotherspoon ..... Practice and Procedure. Civil ..... Montreal, 1870
McCord ..... Civil Code ..... Montreal, 1873
Weir ..... Municipal Code ..... Montreal, 1889
De Lorimier ..... Civil Code ..... Montreal, 1871-90
Weir ..... Civil Code ..... Montreal, 1890

QUEBEC—*Continued.*

Law—*Continued.*

Mignault	Code of Civil Procedure	Montreal, 1891
Sharp	Civil Code	Montreal, 1889-96
Lambe	Duties on Successions. Pamph.	Montreal, 1896
Snow	Landlord and Tenant	Montreal, 1896
Mitchell	Code of Civil Procedure	Montreal, 1897
Lafleur	Conflict of Laws in	Montreal, 1898
Kavanagh	Civil Code	Montreal, 1898
Bedard	Municipal Code	Montreal, 1898
Bligh	Quebec Law Index, 1867-98	Montreal, 1898

QUEEN'S BENCH PRACTICE

Canada

Draper	Rules of Practice	Toronto, 1855-56
Harrison	Rules, Orders, etc.	Toronto, 1858

England

Archbold	Crown Office Practice	London, 1844
Corner	Practice of the Crown Side	London, 1844
Gray	County Attorney's Practice	London, 1869
Archibald	Country Solicitor's Practice	London, 1881
Allen	Forms	London, 1883
Chitty	Forms	London, 1883
Archbold (Chitty)	Practice, Queen's Bench Division	London, 1885

See also Judicature, Supreme Court of—King's Bench—Practice.

QUEENSLAND

Eagleson, et al	Digest of Mining Cases, Australia	Melbourne, 1897

QUESTIONS AND ANSWERS (For Students)

Aldred	Contracts	London, 1882
Goodeve	Real Property	London, 1883
Hallilay	Final Examinations	London, 1886
Jordan	Contracts	Cincinnati, 1890
Campbell	Compendium of Roman Law	London, 1892

QUESTIONS OF LAW AND FACT

Wells	Treatise on	New York, 1876

QUIETING TITLES ACT, U.C.

Turner	Law and Practice under. Pamph., vol. 6	Toronto, 1867
Taylor	Investigation of Titles	Toronto, 1873

See also Title—Trial of Title to Land.

QUO WARRANTO

Willcock	Municipal Corporations	London, 1827
Tancred	Informations, etc	London, 1830
Cole	Criminal Informations, etc	London, 1843
Shortt	Informations, etc	London, 1887
Shortt	Informations, etc	Boston, 1888
Shortt	Informations, etc	Philadelphia, 1888
Wood	Mandamus, etc	Albany, 1891
High	Extraordinary Legal Remedies	Chicago, 1896
Bailey	Law of Jurisdiction	Chicago, 1899

See also Informations.

QUOTATIONS

Young	Biblical Concordance	New York, 1885
	Ancient and Modern	Philadelphia, 1888
Hoyt & Ward	Practical Quotations	New York, 1888
King	Classical and Foreign	London, 1889
Wood	Ancient and Modern, English and Foreign	London, 1893
Cowden Clarke	Concordance to Shakespeare	London, 1894
Bartlett	Concordance to Shakespeare	London, 1896
Dalbiac	English Quotations	London, 1896

RACING

Hanover	Law of Horses	Cincinnati, 1875
Oliphant	Law of Horses	London, 1882

RAILWAYS

Tredgold	Railroads and Carriages	London, 1835
	Boston Railroad Jubilee, 1851	Boston, 1852
Swann	Investors' Notes on American Roads	New York, 1887
Hunter	Railway Rates	London, 1889
Poor	Manual of Railroads, U.S.	New York, 1892
Crosby & Bell	The Electric Railway	London, 1892
White	History of Union Pacific Railway	Chicago, 1895
Serraillier	Railway Technical Vocabulary	London, 1897

Law

Canada :

Rogers	Wrongs and Rights of a Traveller	Toronto, 1875
Holt	Principles of Canadian Railway Law	Montreal, 1885
Abbott	Railway Law of Canada	Montreal, 1896
Vaughan	Index to the Railway Act, Canada	Toronto, 1898
Currier	Index to Railway Legislation, Canada	Ottawa, 1898

England :

Riddell	Railway Parliamentary Practice	London, 1846
Walford	Summary of	London, 1846
Collier	Railway Clauses Consolidation Acts	London, 1847

RAILWAYS—*Continued.*

Law—*Continued.*

England:—Continued.

Chambers & Peterson	Law of Railway Companies	London, 1848
Frend & Ware	Procedents of Conveyances to Railways	London, 1866
Shelford	Law of Railways	London, 1869
Godefroi & Short	Law of Railway Companies	London, 1869
Redman	Law affecting Railway Companies	London, 1880
Goodeve	Railway Passengers	London, 1880
Ivatt	Carriers	London, 1883
Bennett	Compensation for Personal Injuries	London, 1886
Hodges	Law of Railways	London, 1888
Fergusson	Railway Rights and Duties	Edinburgh, 1889
Woodfall	Railway and Canal Traffic	London, 1889
Hunter	Railway Rates	London, 1889
Page	Railway Injuries	London, 1891
Preston	Manual of Railway Law	London, 1892
Parsons	Liability of Railways for Negligence	London, 1893
Boyle & Davies	on Rating	London, 1895
Browne & Theobald	Law of Railway Companies	London, 1899

United States:

Gregg & Pond	in New England States	Boston, 1851
Pierce	American Railroad Law	New York, 1857
Bonney	Carr. and Deliv. of Persons and Property	Chicago, 1864
Gilbert	in Illinois	Chicago, 1873
Pierce	Law of Railroads	Boston, 1881
Rorer	Law of Railways	Chicago, 1884
Patterson	Railway Accident Law	Philadelphia, 1886
Redfield	Law of Railways	Boston, 1888
Jones	Railroad and Other Corporate Securities	Boston, 1890
Beach	Modern Law of	Boston, 1890
Thompson	Electricity	St. Louis, 1891
Thornton	Railway Fences and Priv. Crossings	Indianapolis, 1892
Booth	Street Railways	Philadelphia, 1892
Ray	Negligence, Carriers of Passengers	Rochester, 1893
Wood	Law of Railroads	Boston, 1894
Davis & Browne	Car Trusts. Pamph.	New York, 1894
Benham	Railroad Laws, N.Y.	Albany, 1894
Ray	Negligence, Carriers of Freight	Rochester, 1895
Hay	Railway Accident Law, Massachusetts	Boston, 1897
Short	Railway Bonds and Mortgages	Boston, 1897
Fetter	Carriers of Passengers	St. Paul, 1897
Elliott & Elliott	Law of Railroads	Indianapolis, 1897
Brice	Law of Tramways and Light Railways	London, 1898

See also Accidents—Carriers—Compensation—Contributory Negligence—Corporations—Lands Clauses Consolidation Acts—Negligence—Passengers—Rating—Street Railways.

RAILWAYS—*Continued.*

Practice

Riddell ..... Railway Parliamentary Practice ..... London, 1846
Frend & Ware ..... Precedents of Conveyances ..... London, 1866
Browne ..... before Railway Commissioners ..... London, 1876
Butterworth ..... of Railway Commissioners ..... London, 1889

Statutes

Canada :

Grand Trunk, Acts Incorporating ..... London, 1860
Great Western, Acts Incorporating and Amendments ..... Hamilton, 1854
Midland, Statutes affecting (Joseph) ..... Toronto, 1875
Northern, Statutes relating to Consolidation (Small) ..... Toronto, 1876
Northern, Statutes relating to (Ridout) ..... Toronto, 1883
Quebec Railway Statutes (Massiah) ..... Quebec, 1883
Canada Southern, Statutes relating to ..... Toronto, 1884

England :

Collier ..... Railway Clauses Consolidation Acts ..... London, 1847
Taylor ..... Railway Clauses Consolidation Acts ..... London, 1857
Wordsworth ..... Railway Clauses Consolidation Acts ..... London, 1867
Hunter ..... Traffic Act ..... London, 1889

United States :

Gregg & Pond ..... Railroad Laws and Charters, New England States ..... Boston, 1851
..... Railroad Laws, New York ..... Albany, 1887
Benham ..... Railroad Laws, New York ..... Albany, 1894

Digests

Lacey ..... Chicago, 1884
Beach ..... Jersey City, 1889-90

RAILWAY SECURITIES

Jones ..... Corporate Bonds ..... Boston, 1890

See also Bonds—Securities.

RATING

Penfold ..... On Rating ..... London, 1884
Browne ..... of Hereditaments ..... London, 1886
Castle ..... Principles of ..... London, 1886
Boyle & Davis ..... Principles of, with Digest ..... London, 1895

See also Assessment—Railways—Taxes.

REAL ACTIONS

Booth	Nature and Practice of	London, 1811
Roscoe	Law of	London, 1825

REAL PROPERTY

Sheppard	Touchstone of Common Assurances	London, 1826
Dixon	Law as to Title Deeds	London, 1826
Hayes	Dispositions of	London, 1829
R. P. Commissioners	Report on Law of	London, 1829-32
Cruise	Digest of Law of	London, 1835
Atkinson	Marketable or Doubtful Titles	Philadelphia, 1838
Flintoff	Law of	London, 1839-40
Lee	Evidence of Abstracts of Title	London, 1843
Lewis	Law of Perpetuity	London, 1843
Crabb	Law of	London, 1846
Crabb	Law of	Philadelphia, 1846
Hobler	Familiar Exercises in	London, 1847
Sugden	Law of Property	London, 1849
Hughes	Sales of, Practice	London, 1849-50
Burton	Elementary Compendium	London, 1856
Prideaux	Judgments and Crown Debts	London, 1856
Williams	Essay on Real Assets	London, 1861
Bruce	Land Transfer	London, 1862
Sugden	Vendors and Purchasers	London, 1862
Hilliard	Vendors and Purchasers	Boston, 1868
Sugden	Handy-book on Property Law	London, 1869
Brown	Limitations as to	London, 1869
Sugden	Vendors and Purchasers	Philadelphia, 1873
Leake	Property in Land	London, 1874
Shearwood	Abridgment of Law of	London, 1878
Jones	Prescription	Toronto, 1878
Foster	Joint Ownership and Partition	London, 1878
Williams	Settlement of Real Estates	London, 1879
Leith & Smith	Blackstone, adapted to Ontario Law	Toronto, 1880
Williams (Leith)	Adapted to Laws of Ontario	Toronto, 1881
Goodeve	Questions on	London, 1883
Smith	Real and Personal Property	London, 1884
Clerke & Humphry	Sale of Land	London, 1885
Martindale	Examination of Titles	St. Louis, 1885
Tiedeman	American Law of	St. Louis, 1885
Sedgwick & Wait	Trial of Title to Land	New York, 1886
Indermaur	Real and Personal Property	London, 1886
Thomas	Mortgages of, New York	New York, 1887
Washburn	American Law of	Boston, 1887
Sharswood & Budd	Leading Cases	Philadelphia, 1887
Hamilton	Law of Covenants	London, 1888
Dart	Vendors and Purchasers	London, 1888

REAL PROPERTY—*Continued.*

Leake	Uses and Profits of Land	London, 1888
Blackwell	Tax Title	Boston, 1889
Edwards	Property in Land	London, 1891
Sayles	Taxes, Law of	St. Louis, 1890-92
Challis	Law of	London, 1892
Warvelle	Abstracts of Title	Chicago, 1892
Lightwood	Possession of Land	London, 1894
Armour	on Titles	Toronto, 1894
Kerr	Law of	New York, 1895
Williams	Principles of Law of	London, 1896
Maupin	Marketable Title	New York, 1896
Kingsford	Blackstone, adapted to Ontario	Toronto, 1896
Digby	History of Law of	Oxford, 1897
Goodeve	Modern Law of	London, 1897
Blackstone (Lewis)	Commentaries	Philadelphia, 1897
Seaborne	Vendors and Purchasers	London, 1897
Jelf	Where to Find Your Law	London, 1897
Tudor	Leading Cases	London, 1898
Robbins	Devolution of Real Estate	London, 1898
Jenks	Modern Land Law	Oxford, 1899

See also Conveyancing—Copyhold—Co-tenancy—Covenant—Ejectment—Estates—Foreclosure—Freehold—Joint Ownership—Land—Land Laws—Land Transfer—Leases—Mortgages—Partition—Power of Sale—Real Actions—Registration of Deeds—Tax Title—Titles—Transfer of Land—Trial of Title to Land—Uses—Vendors and Purchasers.

Statutes

Parkes	Court of Chancery, N.Y.	London, 1830
Hayes	Introduction to Conveyancing	London, 1840
Allnutt	8th and 9th Victoria	London, 1845
Browell	William IV. and Victoria	London, 1846
Sugden	Real Property Statutes	London, 1862
Watters	Trustee Relief Act, etc	London, 1862
Leith	Real Property Statutes, Ontario	Toronto, 1869
Charley	1874 and 1877	London, 1875-79
Greenwood	Real Property Statutes, 1874-77	London, 1884
Jones	Torrens System	Toronto, 1886
Shelford	Real Property Statutes	London, 1893
Hunter	of Ontario	Toronto, 1894

See also Conveyancing Acts.

REBELLION

Finlason	Martial Law in time of	London, 1866
Finlason	Authorities as to Repression	London, 1868

RECEIVERS

Smith ..... in Chancery, Ireland ..... Dublin, 1836
Bennett ..... Office and Duties of ..... London, 1849
Edwards ..... in Equity ..... New York, 1859
Kerr ..... Law and Practice as to ..... Philadelphia, 1887
Cababe ..... Attachment of Debts and ..... London, 1888
Kerr ..... Law and Practice as to ..... London, 1891
High ..... Law of ..... Chicago, 1894
Gluck & Becker ..... of Corporations ..... New York, 1896
Beach ..... Law of ..... New York, 1897

RECOGNIZANCES

Kelly ..... Scire Facias, etc ..... Dublin, 1849

RECORD AND WRIT PRACTICE

Veal ..... Record and Writ Practice, Chancery ..... London, 1845
Braithwaite ..... Record and Writ Practice, Chancery ..... London, 1858

RECORD COMMISSION

Publications of the Commissioners on the Public Records.

Acts of the Parliament of Scotland, 1124-1707 (Thomson and Innes), 11 vols. fol ..... Edinburgh, 1844-24
——General Index to same, fol ..... Edinburgh, 1875
Ancient Laws and Institutes of England (Thorpe), 2 vols., 8vo. ..... London, 1840
Calendarium Inquisitionum Post Mortem Sive Escætarum, temp. Reg. Hen. III. ad Ric. III. (Caley), 4 vols., fol ..... London, 1806-28
Calendarium Rotulorum Chartarum et Inquisitionum ad quod Damnum (Caley), fol ..... London, 1803
Calendarium Rotulorum Patentium in Turri Londinensi (Ayscough), fol ..... London, 1802
Calendars of the Proceedings in Chancery in the Reign of Q. Elizabeth (Bayley), 3 vols., fol ..... London, 1827-32
Catalogue of the Manuscripts in the Cottonian Library, British Museum (Planta), fol ..... London, 1802
Catalogue of the Harleian Manuscripts in the British Museum (Wanley et al), 4 vols., fol. ..... London, 1808-12
Catalogue of the Lansdowne Manuscripts in the British Museum (Ellis), fol. ..... London, 1812-19
Domesday Book; seu, Liber Censualis Wilhelmi primi regis Angliæ (Farley), 2 vols., fol. ..... London, 1783
——Libri Censualis vocati Domesday Book Indices (Ellis), fol. ..... London, 1816
——Libri Censualis vocati Domesday Book Additamenta ex Codic. Antiquiss. (Ellis), fol ..... London, 1816
Ducatus Lancastriæ Pars I. Calendarium Inquisitionum Post Mortem, etc., temp. Regum Edw. I. ad Car. I. Partes II., III., IV. A Calendar to the Pleadings, Depositions, etc.; from the reign of Henry VII. to the end of the reign of Q. Elizabeth (Harper, et al), 4 parts, in 3 vols., fol ..... London, 1823-34

RECORD COMMISSION—*Continued.*

Inquisitionum ad Capellam Domini Regis Retornatarum, quæ in Publicis Archivis Scotiæ adhuc Servantur, Abbreviatio (Thomson) 3 vols., fol. . . . . London, 1811-16

Inquisitionum in Officio Rotulorum Cancellariæ Hiberniæ Asservatarum Repertorium (Hardiman), 2 vols., fol. . . . . Dublin, 1826-29

Nonarum Inquisitiones in Curia Scaccarii, temp. Regis Edwardi III. (Vanderzee), fol. . . . . London, 1807

Palgrave (Sir Francis), Essay upon the original Authority of the King's Council, 8vo . . . . . London, 1834

Parliamentary Writs and Writs of Military Summons (Palgrave), 2 vols. in 4, fol. . . . . London, 1827-34

Placita de Quo Warranto temp. Edw. I., II. and III. (Illingworth), fol. . . . . London, 1818

Placitorum in Domo Capitulari Westmonasteriensi Asservatorum, Abbreviatio, temp. regum Ric. I.-Edw. II. (Illingworth), fol . . . . . London, 1811

Registrum Magni Sigilli Regum Scotorum in Archivis Publicis Asservatum, A.D. 1306-1424 (Thomson), fol. . . . . London, 1814

Rotuli Hundredorum, temp. Hen. III. et Edw. I. (Illingworth), 2 vols., fol. . . . . London, 1812-18

Rotuli Litterarum Clausarum, 1204-1224 (Hardy), vol. 1, fol. . . . . London, 1833

Rotuli Litterarum Patentium, 1201-1216 (Hardy), vol. 1, pars 1, fol. . . London, 1835

Rotuli Scotiæ, temp. regum Angliæ Edw. I.-Hen. VIII. (Macpherson et al), 2 vols., fol. . . . . London, 1814-19

Rotulorum Originalium in Curia Scaccarii Abbreviatio, temp. regum Hen. III.-Edw. III. (Playford) 2 vols., fol . . . . . London, 1805-10

Rotulorum Patentium et Clausorum Cancellariæ Hiberniæ Calendarium, Hen. II.-Hen. VII. vol. 1, pars 1, fol . . . . . Dublin, 1828

Rymer, Fœdera, Conventiones, Litteræ et Cujuscunque Generis Acta Publica, vols. 1-3 in 6 parts, fol. . . . . London, 1816-30

Statutes of the Realm (Magna Charta to end of the Reign of Queen Anne); printed from original Records and authentic Manuscripts, 9 vols. in 10, fol . . . . . London, 1810-28

——Alphabetical Index, fol . . . . . London, 1824

——Chronological Index, fol . . . . . London, 1828

Testa de Nevill; sive Liber Feodorum in Curia Scaccarii, temp. Hen. III. et Edw. I. (Caley et al), fol. . . . . London, 1807

Valor Ecclesiasticus temp. Hen. VIII. auctoritate regia institutus (A.D. 1535), cum Appendice et Indicibus (Hunter), 6 vols., fol. . . London, 1810-34

Reports

Reports (First and Second) from the Select Committee appointed to inquire into the State of the Public Records of the Kingdom, etc., ordered by the House of Lords to be printed 13th Mar., 1801, fol . . London, 1801

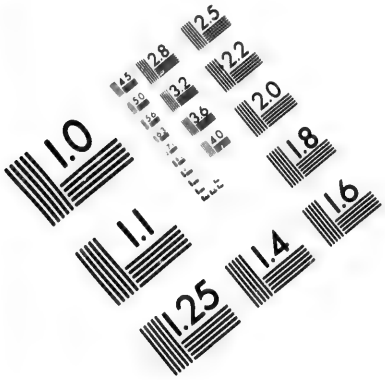

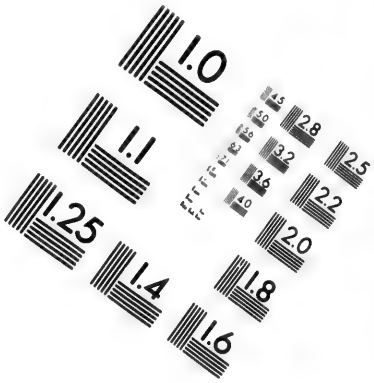

IMAGE EVALUATION
TEST TARGET (MT-3)

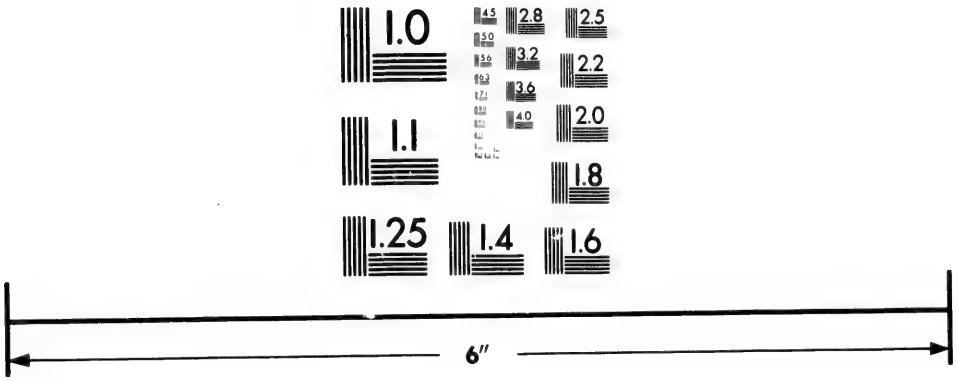

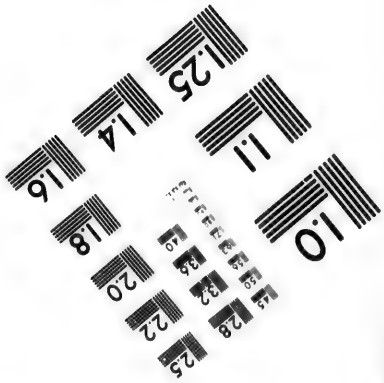

Photographic
Sciences
Corporation

23 WEST MAIN STREET
WEBSTER, N.Y. 14580
(716) 872-4503

2.8
2.5
3.2
2.2
2.0
1.0

RECORD COMMISSION—*Continued.*

Reports—*Continued.*

Reports (First and Second) from the Commissioners appointed by His Majesty to execute the measures recommended by a Select Committee of the House of Commons respecting the Public Records of the Kingdom, etc., 1800-1819, with Appendices (3 copies), fol .....London, 1819

——Appendix, containing engraved Fac-Similes inserted in the various works printed under the Commission, with the Explanations (3 copies), fol.....London, 1819

Reports (First to Fifteenth) from the Commissioners, respecting the Public Records of Ireland; with Supplements and Appendices. 1810-25, 3 vols., fol.....London, 1813-29

General Report to the King-in-Council from the Hon. Board of Commissioners on the Public Records, appointed by His Majesty K. William IV. With an Appendix and Index, fol.....London, 1837

RECORDS

Ewald .....Our Public Records.....London, 1873
Wright.....Court Hand Restored.....London, 1879
Martin .....Record Interpreter.....London, 1892

RECOUPMENT

Waterman.....Set-off, etc.....New York, 1872

RECOVERIES

Collect. Jur., vol. 1.....Equitable R., Validity of.....London, 1797
See also Common Recoveries—Fines and Recoveries.

REFEREES

Edwards.....Law and Practice, N.Y.....Albany, 1860
Redman .....Arbitration.....London, 1884
See also Master-in-Chancery.

REFEREES' COURT

Will .....Practice of.....London, 1866
Fawcett.....Treatise on.....London, 1866
Clifford & Stephens.....Practice and Cases.....London, 1870-73

REFORMATION, THE

Burnet .....History of, in Church of England.....London, 1839
Ranke.....History of, in Germany.....London, 1845

REFORMATORY ACTS

Lascelles.....Juvenile Offenders.....London, 1870
Saunders.....Magistrates' Courts.....London, 1882

REGISTRATION

Registration for Elections

Elliott	Parliamentary Elections	London, 1843
Wordsworth	Elections, etc	London, 1865
Davis	Law of	London, 1868
Cleary	in Ireland	Dublin, 1868
Houston	in Ireland	Dublin, 1869
Saunders	Municipal	London, 1873
Browne	Registration Act, 1878	London, 1878
Hodgins	Voters' Lists	Toronto, 1878
Nicoll & Flaxman	Parliamentary and Municipal	London, 1878
Nicolson	in Scotland	Edinburgh, 1879
Street	Parliamentary and Municipal	London, 1880
Cox & Grady	Registration and Elections	London, 1885
Hodgins	Canadian Franchise Act	Toronto, 1886
Hodgins	Dominion and Ontario Franchises	Toronto, 1889
Rogers	Elections, etc	London, 1890

See also Elections.

Registration of Title

Rigge	Observations on the Statutes for	London, 1798
Wilson	Treatise on the Statutes for	London, 1819
Cooper	Notes respecting	London, 1831
Molesworth	in Ireland	Dublin, 1838
Welsh	in Ireland, Cases, etc	Dublin, 1840
Dart	Suggestions for a System	London, 1844
Thornton	Conveyancing Law, United States	Boston, 1854
Sladden	in Upper Canada	Toronto, 1857
Torrens	South Australian System	Adelaide, 1859
Dibb	Forms of Memorials, etc., Yorkshire	London, 1862
Bruce	Land Transfer Act	London, 1862
Gough	Land Registration Office Practice	London, 1862
Ayrton	Land Transfer Act	London, 1863
Wood	Registration of Titles Act, Upper Canada	Toronto, 1866
Tiffany	Law of, Ontario	Toronto, 1881
Frend	Perexigua	London, 1885
Jones	Torrens System	Toronto, 1886
Devlin	Law of Deeds	San Francisco, 1887
Coutlee	in Manitoba and N.W.T.	Toronto, 1890

See also Deeds—Land Transfer—Real Property—Title—Torrens System—Transfer of Land.

Registration of Trade Marks and Designs

Billing & Prince	Patents, etc., Law and Practice	London, 1845
Daniel	Trade Marks Registration Act, 1875	London, 1876
Mozley	Trade Marks Registration	London, 1877

REGISTRATION—*Continued.*

Registration of Trade Marks and Designs—*Continued.*

Wallace.....Patents and Trade Marks Act, 1883.....London, 1884
Lawson.....Law of Patents, etc.....London, 1898
Sebastian.....Law of Copyright, etc.....London, 1899

See also Patents—Copyright.

Miscellaneous

Burchell.....of Joint Stock Companies.....London, 1844
Taylor.....Companies Acts.....London, 1847
Miller & Collins.....of Bills of Sale.....London, 1858
Pask.....of Judgments, Rent Charges, etc.....London, 1859

REHEARING

Hilliard.....New Trials.....Philadelphia, 1872

See also New Trial.

RELIGION

Williams.....Dictionary of Religious Denominations.....London, 1823
.....Cyclopædia of Religious Denominations.....London, 1853
Badeley.....Religious Confessions. Pamph., vol. 2.....London, 1865
Hale.....Supremacy of Crown in Matters of.....London, 1867
Blunt.....Dictionary of Sects, Heresies, etc.....London, 1874
Jenkins.....Religious Liberty.....London, 1880
Dearmer.....Religious Pamphlets.....London, 1898

See also Canon Law—Ecclesiastical Law—Hebrew Law—Hindu Law.

REMAINDERS

Hayes.....Dispositions of Real Estate.....London, 1829
Fearne.....Contingent Remainders.....London, 1844

See also Contingent Remainder—Estate.

REMEDIES

Hilliard.....Remedies for Torts.....Boston, 1867
Lawson.....Rights and Remedies.....San Francisco, 1889-90
Barbour.....Rights and Remedies.....Rochester, 1890
Pomeroy.....by Civil Action.....Boston, 1894
High.....Extraordinary Legal Remedies.....Chicago, 1896

See also Actions—Practice.

REMOVAL OF CAUSES

Foster.....Federal Practice.....Boston, 1890

RENTS

Gilbert	Treatise on	London, 1758
Lumley	Annuities and Rent Charges	London, 1833
Pask	Registration of Rent Charges, etc.	London, 1859
Oldham & Foster	Distress for Rent	London, 1886
Copinger & Munro	Law of Rents	London, 1886
Hunter	Distress for Rent	London, 1896
Bullen	Distress for Rent	London, 1899
Daniels	Law of Distress	London, 1899

See also Distress—Landlord and Tenant.

REPARATION

Glegg	Law of	Edinburgh, 1892

See also Damages

REPATRIATION

See Naturalization.

REPLEVIN

	Collectanea Juridica, vol. 1	London, 1791
Gilbert	Distress and Replevin	London, 1823
Wilkinson	Practice of Action of	Philadelphia, 1834
Morris	in the United States	Philadelphia, 1878
Jackson & Gross	Landlord and Tenant, in Pennsylvania	Philadelphia, 1882
Cobbey	Law of, United States	Chicago, 1890

REPORTERS

See Law Reporters—Legal Bibliography.

REPRESENTATIONS

Duer	in Marine Insurance	New York, 1845-46
Saunders	Warranties, etc	London, 1874

See also Fraud—Warranty.

RES JUDICATA

Wells	Doctrine of	Des Moines, 1879
Herman	Law of Estoppel, etc	Jersey City, 1886
Black	Law of Judgments	St. Paul, 1891
Chand	Law of	London, 1894
Van Fleet	Law of	Indianapolis, 1895

See also Estoppel—Judgments—Stare Decisis.

RESPONDEAT SUPERIOR

See Master and Servant.

RESPONSIBILITY, MENTAL

Maudsley..... .....in Mental Disease.....London, 1885

See also Insanity.

RESTRAINT ON ALIENATION

Gray.....of Property.....Boston, 1895

See also Perpetuity.

RESTRAINT OF TRADE

Patterson.....Contracts in Restraint of Trade.....Philadelphia, 1891
Matthews.....Covenants in Restraint of Trade.....London, 1893
Stickney.....State Control of Trade..... .....New York, 1897
Beach.....Monopolies a· Industrial Trusts.....St. Louis, 1898
Cooke.....Trade and Labour Combinations.....Chicago, 1898

See also Contractual Limitations—Monopolies—Strikes—Trusts.

RETAINER

"E. B. G."..... .....Counsel's Retainer. Pamph., vol 6.....London, 1888
Poley.....Law of Solicitors.....London, 1897

RETENTION

Houston.....Stoppage in Transitu.....London, 1866

RETROACTIVE LAWS

Wade.....Operation and Construction of.....St. Louis, 1880
Black.... .....Constitutional Prohibitions.....Boston, 1887
Myer..... .....Vested Rights.....St. Louis, 1891

See also Constitutional Law.

REVENUE LAWS

Highmore.....Laws relating to the Excise.....London, 1796
Manning.....Exchequer Court Practice.....London, 1827

See also Customs—Excise—Internal Revenue Laws—Stamp Laws—Tariff.

REVERSIONS

Inwood.....Tables for Purchasing Estates.....London, 1859
Scratchley.....Life Insurance, etc., Tables.....London, 1887

See also Annuities.

REVISING BARRISTERS

Lutwyche.....Appeals from.....London, 1847-54
Taylor.....Appeals from.....London, 1865

See also Registration for Elections.

REVIVOR AND SUPPLEMENT

White.....Proceedings by way of.....London, 1843
Pemberton.....Practice by way of.....London, 1867

See also Equity—Practice.

REVOCATION OF WILLS

Gilbert.....Devises, etc.....Dublin, 1792
Walkem.....Law of Wills.....Toronto, 1873

See also Wills.

RHETORIC

Blair.....Lectures on.....London, 1845

RHODE ISLAND

Greg & Pond.....Railroad Laws and Charters, U.S.....Boston, 1851

RIGHT TO BEGIN AND TO REPLY

Best.....Practice relative to.....London, 1837
Bailey.....Onus Probandi.....New York, 1886

See also Actions—Evidence—Practice.

RIGHT OF COMMON

Hall.....Profits a Prendre.....London, 1871

RIGHT OF SEARCH

Lawrence.....Visitation and Search.....Boston, 1858

See also International Law—Neutrality.

RIGHT OF WAY

Woolrych.....Law of Ways.....London, 1847
Jelf.....Where to Find Your Law.....London, 1897

See also Highway—Way.

RIGHTS OF THE CROWN

Bagshaw.....English Law Tracts, vol. 9.....London, 1660
Moore.....Law of the Foreshore.....London, 1888

See also Crown—Prerogatives of the Crown.

RIGHTS OF WATER

See Aquatic Rights—Riparian Rights—Waters.

RIGHTS, REMEDIES, ETC.

Lawson.....Rights and Remedies.....San Francisco, 1889-90
Barbour.....Rights of Persons and Property.....Rochester, 1890

See also Personal Rights.

RIOT

Finlason ..... Repression of ..... London, 1868
Wise (Bodkin) ..... Law relating to ..... London, 1889
Neville ..... Law about Strikes, etc ..... London, 1889

See also Public Meeting.

RIPARIAN RIGHTS

Schulte ..... Aquatic Rights ..... Philadelphia, 1839
Phear ..... Rights of Water ..... London, 1859
Pomeroy ..... Law of, Pacific States ..... St. Paul, 1887
Gould ..... Law of Waters ..... Chicago, 1891

See also Aquatic Rights—Waters.

RITUAL

Brice ..... Law relating to Public Worship ..... London, 1875
Finlason ..... Judgment in Folkestone Case ..... London, 1877
Roscoe ..... Bishop of Lincoln's Case ..... London, 1889
Talbot ..... Modern Cases on ..... London, 1894

See also Ecclesiastical Law.

RIVERS

Willcock ..... Ocean, River and Shore ..... London, 1863
Houck ..... Law of Navigable Rivers ..... Boston, 1868
Tyler ..... Law of Boundaries, etc ..... Albany, 1874
Higgins ..... Law as to Pollution of ..... London, 1877
Angell ..... Law of Watercourses ..... Boston, 1877
Webster ..... Law relating to Canals, etc ..... London, 1885
Hunt ..... Law of Boundaries, etc ..... London, 1896
Jelf ..... Where to Find Your Law ..... London, 1897

See also Navigation—Riparian Rights—Waters.

ROADS

Wellbeloved ..... Law relating to Highways ..... London, 1829
Woolrych ..... Law of Ways ..... London, 1847
Pratt ..... Law relating to Sealights ..... London, 1858
Oke ..... Turnpike Roads ..... London, 1861
Holt ..... Rule of the Road at Sea, Cases ..... London, 1867
Elliott ..... Law of Roads and Streets ..... Indianapolis, 1888
Thompson ..... Law of Highways ..... Albany, 1890
Haupt ..... Construction of ..... Philadelphia, 1891
Clementson ..... Rights and Liabilities of Wheelmen ..... Chicago, 1895
Pratt ..... Law of Highways ..... London, 1897

See also Collisions at Sea—Highways—Streets—Turnpikes—Ways.

ROMAN CATHOLICS

Anstey ..... Laws of England affecting ..... London, 1842

ROMAN LAW

Bibliography

Mackeldey (Dropsie) ..... Hand-book of Roman Law ..... Philadelphia, 1883
Mackenzie ..... Studies in Roman Law ..... London, 1898

Comparison with Common Law

Browne ..... View of the Civil Law ..... London, 1802
Miller ..... Civil Law of England ..... London, 1825
Halifax ..... Analysis of the Civil Law ..... Cambridge, 1836
Colquhoun ..... Summary of ..... London, 1849-60
Güterbock ..... Bracton and Roman Law ..... Philadelphia, 1866
Aird ..... Civil Laws of France ..... London, 1875
Scrutton ..... Influence of Roman Law ..... Cambridge, 1885
Mackenzie ..... Studies in Roman Law ..... London, 1898

Gaius: Institutes; with Commentaries, etc.

Cumin ..... Manual of Civil Law ..... London, 1865
Tomkins & Lemon ..... Translation of ..... London, 1869
Abdy & Walker ..... Commentaries, translation, with Notes ... Cambridge, 1870
Harris ..... Elements of Roman Law ..... London, 1875
Poste ..... Translation and Commentary ..... Oxford, 1875
Muirhead ..... Gaius and Ulpian ..... Edinburgh, 1880
Greene ..... Outline of Roman Law ..... London, 1884
Hunter ..... Exposition of Roman Law ..... London, 1885
Nasmith ..... Outline of Roman History and Law ..... London, 1890

History

Butler ..... Horae Juridicae Subsecivæ ..... London, 1807
Berriat Saint-Prix ..... Histoire du Droit Romain ..... Paris, 1821
Irving ..... Introduction to Study of Civil Law ..... London, 1837
Colquhoun ..... Juridical Society Papers, vol. 1. ..... London, 1856-57
Güterbock ..... Bracton and the Roman Law ..... Philadelphia, 1866
Tomkins ..... Institutes of ..... London, 1867
Mackeldey (Dropsie) .... Hand-book of ..... Philadelphia, 1883
Roby ..... Introd. to Study of Justinian's Digest .... Cambridge, 1886
Salkowski ..... of Roman Private Law ..... London, 1886
Nasmith ..... Outline of Roman History and Law ..... London, 1890
Ortolan ..... History of Roman Law ..... London, 1896
Mackenzie ..... Studies in Roman Law ..... Edinburgh, 1898
Muirhead ..... Historical Introduction to Private Law ... Edinburgh, 1899

Justinian: Corpus Juris Civilis

Gottfried ..... Geneva, 1619

Justinian: Digest, or Pandects

Lindley ..... Study of Jurisprudence ..... London, 1855
Phillimore ..... Private Law among the Romans ..... London, 1863
Mommsen ..... Digesta ..... Berlin, 1870
Goudsmit ..... Pandects ..... London, 1873
Roby ..... De Usufructu: Book 7 ..... Cambridge, 1886

ROMAN LAW—*Continued.*

Justinian: Institutes, with Translations

Harris (G.)	Latin and English	London, 1761
Cumin	Manual of Civil Law	London, 1865
Harris (S. F.)	Elements of Roman Law	London, 1875
Greene	Outlines of Roman Law	London, 1884
Hunter	Exposition of Roman Law	Londan, 1885
Sandars	Translation and Notes	London, 1888
Moyle	Imperatoris Justiniani	Oxford, 1890
Nasmith	Outline of Roman History and Law	London, 1890

Miscellaneous

Wood	Institutes of Civil Law of England	London, 1730
Browne	Civil Law	London, 1802
Taylor	Elements of Civil Law	London, 1828
Halifax	Analysis of	Cambridge, 1836
Bowyer	Modern Civil Law	London, 1848
Von Savigny	Possession in	London, 1848
Domat (trans.)	Civil Law	Boston, 1850
Colquhoun	Summary of	London, 1849-60
Cumin	Manual of Civil Law	London, 1865
Tomkins	Institutes of	London, 1867
Tomkins & Jencken	Modern Roman Law	London, 1870
Goudsmit	Pandects	London, 1873
Morse	Citizenship	Boston, 1881
Mackeldey (Dropsie)	Hand-book of	Philadelphia, 1883
Fulton	Marriage	New York, 1883
Hunter	Exposition of	London, 1885
Moyle	Contract of Sale	Oxford, 1890
Campbell	Compendium for Students	London, 1892
Dropsie	Testaments	Philadelphia, 1892
Buckler	Contract in Roman Law	London, 1895

Private Law

Phillimore	from the Pandects	London, 1863
Salkowski	Institutes and History of	London, 1886
Muirhead	Historical Introduction to	Edinburgh, 1899

Study of

Taylor	Elements of Civil Law	London, 1828
Irving	Introduction to	London, 1837
Harris	Summary	London, 1875
Greene	Outline of Roman Law	London, 1884
Hunter	Introduction to	London, 1887
Nasmith	Outline of Roman History and Law	London, 1890
Mackenzie	Studies in Roman Law	Edinburgh, 1898

ROMAN LAW—*Continued.*

Ulpian

Muirhead ..... Gaius and Ulpian ..... Edinburgh, 1880

ROME

Gibbon ..... Decline and Fall of Roman Empire ..... London, 1838
Smith ..... Greek and Roman Biography and Mythol... London, 1844
Niebuhr ..... History of ..... London, 1851
Merivale ..... Romans Under the Empire ..... London, 1850-62
Smith ..... Greek and Roman Antiquities ..... London, 1890
Nasmith ..... Outline of Roman History, etc ..... London, 1890

ROYAL COMMISSIONS

Index to, 1830-83 ..... *See* Pulling—Index to London Gazette ..... London, 1885

RULE OF THE ROAD: ADMIRALTY

Pratt ..... Sea Lights, etc ..... London, 1858
Holt ..... Admiralty Court Cases ..... London, 1867

See also Admiralty—Collisions at Sea.

SABBATH

See Sunday.

SACRILEGE

Spelman ..... History and Fate of ..... London, 1888

SALE

Bills of Sale

Millar & Collier ..... Treatise on ..... London, 1858
Beaumont ..... Bills of Sale of Ships ..... Philadelphia, 1860
Macalpin ..... Money-lenders ..... London, 1880
Egan ..... Law of ..... London, 1882
May ..... Fraudulent Conveyances ..... Philadelphia, 1887
May ..... Fraudulent Conveyances ..... London, 1887
Reed ..... Bills of Sale Acts ..... London, 1892
Weir ..... Law of ..... London, 1896
Barron & O'Brien ..... Chattel Mortgages and ..... Toronto, 1897

See also Bills of Sale.

Contract of Sale

Pothier (Cushing) ..... Contract of Sale ..... Boston, 1839

See also Contract of Sale.

Judicial Sale

Rorer ..... Judicial and Execution Sales ..... Chicago, 1878
Freeman ..... Void Judicial Sales ..... St. Louis, 1890

SALE—*Continued.*

Power of Sale

Hunter	Under Mortgages of Realty	Toronto, 1892

Sale of Personal Property

Hilliard	Law of	Philadelphia, 1869
Story	Law of	Boston, 1871
Langdell	Cases on	London, 1872
Saunders	Warranties	London, 1874
Lascelles	Horse Warranty	London, 1881
Blackburn	Sale of Goods	London, 1885
Blackburn	Sale of Goods	Philadelphia, 1887
Newmark	Law of	San Francisco, 1887
Baker	Sales of Goods	Chicago, 1887
Benjamin	Law of	London, 1888
Miller	Conditional Sales	Cincinnati, 1888
Barron	Conditional Sales	Toronto, 1890
Tiedeman	Law of	St. Louis, 1891
Campbell	Sale of Goods	London, 1891
Benjamin	Law of	Jersey City, 1892
Travis	Commentaries on Law of	Boston, 1892
Chalmers	Sales of Goods Acts	London, 1896
Chitty	Law of Contracts	London, 1896
Burdick	Law of	Boston, 1897

See also Liens—Mercantile Law—Vendor and Purchaser.

Sale of Real Property

Howard	Duties of Solicitors	London, 1827
Morton	Vendors and Purchasers	London, 1837
Hughes	Practice, with Precedents	London, 1849-50
Sugden	Vendors and Purchasers	Philadelphia, 1873
Cole	Particulars and Conditions	London, 1879
Clerke & Humphry	Sale of Land	London, 1885
Copinger & Munro	Law of Rents	London, 1886
Dart	Vendors and Purchasers	London, 1888
Hunter	Power of Sale under Mortgage	Toronto, 1892
Turner	Duties of Solicitors in	London, 1893
Webster	Conditions of	London, 1896

See also Vendors and Purchasers.

SALVAGE

Marvin	Wreck and Salvage	Boston, 1858
Jones	Law of	London, 1870
Newson	Law of	London, 1886
Kennedy	Civil Salvage	London, 1891

See also Shipping—Wreck.

SANDWICH ISLANDS

See Hawaii.

SANITARY LAWS

See Health Laws—Public Health.

SATISFACTION

See Election and Satisfaction.

SAVINGS BANKS

Pratt ..... Law relating to ..... London, 1846
Scratchley ..... Practical Treatise on ..... London, 1860
Forbes ..... Law of, since 1878 ..... London, 1884
Grant ..... Bankers and Banking Companies ..... London, 1807

See also Banks and Banking.

SCANDINAVIA

Sinding ..... History of ..... Pittsburg, 1864

SCHOOL LAW

Adams ..... Elementary Education Act ..... London, 1870
Glen ..... Elementary Education Acts ..... London, 1877
Hodgins ..... Public School Regulations ..... Toronto, 1878
Disney ..... Law of Schoolmasters ..... London, 1893
McMurrich & Roberts ..... School Law of Ontario ..... Toronto, 1894

See also Education.

SCHOOLS

Hodgins ..... School Architecture ..... Toronto, 1886
Ewart ..... Manitoba School Question ..... Toronto, 1894
Hodgins ..... History and Leg'n of Sep. Schools, U. C. ..... Toronto, 1897
Hodgins ..... Documentary History of Education, U.C. .. Toronto, 1894-99

SCIENCE

..... Arcana of Science and Art ..... London, 1835-38
..... Glossary of Terms in Architecture ..... Oxford, 1845
Weale ..... Dictionary of Scientific Terms ..... London, 1850
Ure ..... Dictionary of Arts, Manufacturers, etc ..... London, 1860
Brande ..... Dictionary of Science, Literature and Art .. London, 1867
..... Year Book of Scientific Societies ..... London, 1888

SCIENCE OF LAW

Ritso ..... Introduction to ..... London, 1815
Reddie ..... Inquiries in ..... London, 1847
Bishop ..... First Book of the Law ..... Boston, 1868
Ram ..... Science of Legal Judgment ..... New York, 1871
Amos ..... Science of Jurisprudence ..... London, 1872
Campbell ..... Science of Law ..... Jersey City, 1887

See also Jurisprudence.

SCIRE FACIAS

Manning ..... Exchequer Court Practice ..... London, 1827
Kelly ..... Law and Practice of ..... Dublin, 1849
Foster ..... Treatise on Writ of ..... London, 1851

See also Writ.

SCOTLAND

Stewart ..... Sketches of the Highlanders ..... Edinburgh, 1825
Robertson ..... History of Reigns of Mary and James VI. ... London, 1840
Riddell ..... Stewartiana ..... Edinburgh, 1843
Hewlett ..... Scottish Peerage Claims ..... London, 1883
Omand ..... The Lord Advocates ..... Edinburgh, 1883
Couper ..... Trial of the Dynamitards ..... Edinburgh, 1884
MacKinnon ..... Union of England and Scotland ..... London, 1896

See also Glasgow City Bank Case.

Law

Burnett ..... Criminal Law ..... Edinburgh, 1811
Stair ..... Institutions of the Law of ..... Edinburgh, 1826
Erskine ..... Principles of the Law of ..... Edinburgh, 1827
Stalman ..... Election and Satisfaction ..... London, 1827
Erskine ..... Institutes of the Law of ..... Edinburgh, 1828
Fergusson ..... Present State of Consistorial Law ..... Edinburgh, 1829
Alison ..... Principles of Criminal Law of ..... Edinburgh, 1832
Alison ..... Practice of Criminal Law of ..... Edinburgh, 1833
Hume ..... Law of, respecting Crimes ..... Edinburgh, 1844
Burton ..... Law of Bankruptcy, etc ..... Edinburgh, 1845
Shaw ..... Forms of Process ..... Edinburgh, 1843-52
Napier ..... Law of Prescription ..... Edinburgh, 1854
Bell ..... Commentaries on Mercantile Laws .... Edinburgh, 1840-58
Paterson ..... Compendium of Eng. and Scotch Law ... Edinburgh, 1860
Shaw ..... Principles of the Law of ..... Edinburgh, 1863
Thomson ..... Bills of Exchange, etc ..... Edinburgh, 1865
Fraser ..... Parent and Child ..... Edinburgh, 1866
Innes ..... Law of Creeds in ..... Edinburgh, 1867
Cameron ..... Intestate Succession ..... Edinburgh, 1870
Nicolson ..... Law of Parliamentary Elections in ..... Edinburgh, 1879
Kirkpatrick ..... Digest of Scotch Law of Evidence ..... Edinburgh, 1882
Fraser ..... Master and Servant ..... Edinburgh, 1882
Macdonald ..... Criminal Procedure Act ..... Edinburgh, 1887
Lewis ..... Sheriff Court Practice ..... Edinbnrgh, 1887
Mair ..... Digest of Church Law of ..... London, 1887
Dickson ..... Law of Evidence in ..... Edinburgh, 1887
Cockburn ..... Examination of Trials for Sedition ..... Edinburgh, 1888
Ferguson ..... Railway Rights and Duties ..... Edinburgh, 1889
Bell (Guthrie) ..... Principles of Law of ..... Edinburgh, 1889
Glegg ..... Law of Reparation ..... Edinburgh, 1892
Stevenson ..... Presumption of Life ..... Edinburgh, 1893

SCOTLAND—*Continued.*

Law—*Continued.*

Cooper ..... Law of Defamation ..... Edinburgh, 1894
Macdonald ..... Criminal Law of ..... Edinburgh, 1894
Mackenzie ..... Comp. Studies in Roman Law ..... London, 1898

Trials

Maclaurin ..... Remarkable Criminal Cases ..... Edinburgh, 1774
Arnot ..... Celebrated Criminal Trials, 1536-1784 ..... Edinburgh, 1785
Buchanan ..... Remarkable Criminal Cases ..... Edinburgh, 1813
Pitcairn ..... Criminal Trials, 1488-1624 ..... Edinburgh, 1833

SCRIPTURE

..... Scripture Lexicon ..... Birmingham, 1787

See also Bible.

SCULPTURE

Waring ..... Masterpieces, International Exhibition, 1862 .. London, 1863

SEA AND SEAMEN

Peters ..... Laws of Oleron. *See* Adm. Dec. App .. Philadelphia, 1807
Woolrych ..... Law of Waters ..... London, 1830
Curtis ..... Rights and Duties of Merchant Seamen ..... Boston, 1841
Angell ..... Property in Tide Waters ..... Boston, 1847
Pratt ..... Law relating to Sea Lights ..... London, 1858
Phear ..... Rights of Water ..... London, 1859
Bailey ..... Perils of the Sea, and Insurance ..... London, 1860
Willcock ..... Ocean, River and Shore ..... London, 1863
Twiss ..... Black Book of the Admiralty ..... London, 1871-76
Roscoe ..... Modern Legislation for Seamen. Pamph. ..... London, 1885
Carver ..... Carriage of Goods by Sea ..... London, 1891
Abbott ..... Merchant Shipping ..... London, 1892
Kay ..... Shipmasters and Seamen ..... London, 1894
Jelf ..... Where to Find Your Law ..... London, 1897

See also Admiralty—Collisions—Maritime Law—Shipping—Waters.

SEA-SHORE

Hale ..... De Jure Maris. *See* Hall .....
Phear ..... Rights of Water ..... London, 1859
Tyler ..... Law of Boundaries, etc. ..... Albany, 1874
Hall ..... Rights of the Crown in ..... London, 1888
Moore ..... Law of the Foreshore ..... London, 1888
Hunt ..... Law of Boundaries, etc. ..... London, 1896

See also Waters.

SEALS

Wyon ..... Great Seals of England ..... London, 1887

SEARCH

See Abstracts of Title—Conveyancing.

SEATS IN CHURCHES

See Pews.

SECTS

Williams ..... Dictionary of Religions and Denominations.. London, 1823
..... Cyclopædia of Religious Denominations..... London, 1853
Marsden ..... Dictionary of Churches and Sects ..... London, 1854

SECURITIES

Dillon ..... Municipal Bonds ..... St. Louis, 1876
Macalpin ..... Law relating to Money-lenders ..... London, 1880
Lewis ..... Stocks, Bonds, etc ..... Philadelphia, 1881
Jones ..... Pledges and Collateral Securities ..... Boston, 1883
Cavanagh ..... Money Securities ..... London, 1885
Jones ..... Corporate Bonds ..... Boston, 1890
Willis ..... Negotiable Securities, Lectures ..... London, 1896
Colebrooke ..... Collateral Securities ..... Chicago, 1898

See also Bonds—Mortgages—Shares—Stocks.

SECURITY OF THE PERSON

Paterson ..... Liberty of the Subject ..... London, 1877

See also Liberty.

SEDITION

Cockburn ..... Trials for, in Scotland ..... Edinburgh, 1888

SEIGNIORIAL COURTS

..... Pleas in (Selden Society Papers, vol. 2) ..... London, 1889

SEIGNIORIAL TENURES, CANADA

..... Titles and Documents relating to ..... Quebec, 1852
Lelievre & Angers ..... Seigniorial Questions. Reports ..... Quebec, 1856

SEISIN

Williams ..... of the Freehold ..... London, 1878

SELDEN SOCIETY PUBLICATIONS

..... Objects and Work of Selden Society ..... London, 1888
Maitland (Ed.) ..... Select Pleas of the Crown, 1200-1225 ..... London, 1888
Maitland (Ed.) ..... Select Pleas in Manorial, etc., Courts.
Hy. III. and Ed. I. ..... London, 1889
Baildon (Ed.) ..... Select Civil Pleas, 1200-1203 ..... London, 1890
Maitland & Baildon (Eds.). The Court Baron ..... London, 1891
Hudson (Ed.) ..... Leet Jurisdiction in the City of Norwich ..... London, 1892

SELDEN SOCIETY PUBLICATIONS—*Continued.*

Whittaker (Ed.) ..... The Mirror of Justices ..... London, 1895
Maitland (Ed.) ..... Select Passages from Bracton and Azo ..... London, 1895
Gross (Ed.) ..... Select Cases from Coroners' Rolls, 1265-1413. London, 1896
Baildon (Ed.) ..... Select Cases in Chancery, 1364-1471 ..... London, 1896
Marsden (Ed.) ..... Select Pleas in Court of Admiralty, 2 vols. London, 1894-97
Leadam (Ed.) ..... Select Cases in Court of Requests, 1497-1569. London, 1898

SELF-DEFENCE

Horrigan & Thompson ... Select American Cases on ..... St. Louis, 1874

See also Criminal Law.

SELKIRK, EARL OF

..... Settlement of Kildonan ..... London, 1817
..... Trials at York ..... Montreal, 1819
Martin ..... Hudson's Bay Company's Land Tenures ..... London, 1898

SENATE OF CANADA

..... Debates, 1876-1899 ..... Ottawa
..... Journals, 1867-1899 ..... Ottawa
..... Rules, Orders and Forms, 1876 ..... Ottawa

SEPARATE SCHOOLS

Hodgins ..... School Law ..... Toronto, 1878
Hodgins ..... History and Legislation of, U.C. ..... Toronto, 1897

SEPARATE USE

Griffith ..... Married Women's Property Acts ..... London, 1891

SEPARATION

Rouse ..... Practical Conveyancer, Deeds of ..... London, 1867
Bishop ..... Marriage and Divorce ..... Boston, 1891

SEQUESTRATION

Bell ..... in Bankruptcy ..... Edinburgh, 1840

SERJEANTS AT LAW

Dugdale ..... Originales Juridicales ..... London, 1680
Manning ..... The Serjeants' Case ..... London, 1840
Woolrych ..... Lives of Eminent Serjeants ..... London, 1869
Pulling ..... Order of the Coif ..... London, 1884

SERMONS

Barclay ..... on Death of Hon. A. McLean ..... Toronto, 1865
Warburton ..... on Natural and Revealed Religion ..... London, 1873

SERVANTS

Baylis ..... Domestic Servants' Rights, etc ..... London, 1896

See also Domestic Relations—Employer's Liability—Master and Servant—Workmen's Compensation.

SERVICE OUT OF THE JURISDICTION

Piggott ..... Principles and Rules ..... London, 1892
Clay ..... Writs of Summons ..... London, 1894

SERVITUDES

See Easements.

SET-OFF

Babington ..... English Law Tracts, vol. 2 ..... London, 1827
Montagu ..... Summary of Law of ..... London, 1828
Waterman ..... Law of ..... New York, 1872
Mayne ..... Treatise on Damages ..... London, 1899

See also Counterclaim.

SETTLED ESTATES ACT

Middleton ..... Settled Estates Act, 1877 ..... London, 1878
Shelford ..... Real Property Statutes ..... London, 1893

See also Statutory Rules and Orders Revised, 1890.

SETTLED LAND ACT

Dodd ..... Settled Land Act, 1882 ..... London, 1883
Wolstenholme ..... Settled Land Act, 1882 ..... London, 1883
Williams ..... Conveyancing Statutes ..... London, 1884

See also Statutory Rules and Orders Revised, 1890.

SETTLEMENTS

Atherley ..... Marriage Settlements, etc ..... London, 1815
Lewis ..... Law of Perpetuity ..... London, 1843
Peachy ..... Marriage Settlements ..... London, 1852
Rouse ..... Practical Conveyancer ..... London, 1867
Williams ..... Settlements of Real Estate ..... London, 1879
Edwards & Hamilton ..... Husband and Wife ..... London, 1883
Banning ..... Marriage Settlements ..... London, 1884
Vaizey ..... Settlements of Property ..... London, 1887
Vaizey ..... Precedents of ..... London, 1888
Jenks ..... Modern Land Law ..... Oxford, 1899

See also Conveyancing Precedents—Marriage.

SEWERS

Callis ..... Statute of ..... London, 1824
Woolrych ..... Waters and Sewers ..... London, 1830

See also Health Laws.

SHAKESPEARE

Malone ..... Complete works of ..... London, 1821
Cowden-Clarke ..... Concordance to ..... London, 1894
Bartlett ..... Concordance to ..... New York, 1896

SHARES AND SHAREHOLDERS

Shelford ..... Law of Railways ..... Burlington, 1855
Shelford ..... Law of Railways ..... London, 1869
Emden ..... Shareholders' Legal Guide ..... London, 1884
Brodhurst ..... Law of Stock Exchange ..... London, 1897
Warde ..... Shareholders' and Directors' Manual ..... Toronto, 1898
Palmer ..... Shareholders' Companion ..... London, 1899

See also Corporations—Joint Stock Companies—Negotiable Instruments—Securities—Stocks and Stockholders.

SHELLEY'S CASE

Hargrave ..... Tracts ..... Dublin, 1787
Hayes ..... Real Estate ..... London, 1829
Wiley ..... Plea for Testators ..... Dublin, 1869

See also Estates.

SHERIFF

Dalton ..... Officium Vicecomitum ..... London, 1700
Impey ..... Practice of the Office of ..... London, 1817
Sewell ..... Law of ..... London, 1842
Watson ..... Office of ..... London, 1848
Atkinson ..... Office and Duty of ..... London, 1878
Lovesy ..... House Invasion ..... London, 1879
Churchill ..... Office and Duties of ..... London, 1882
Murfree ..... Law of ..... St. Louis, 1884
Warde ..... Interpleader ..... London, 1887
Mather ..... Sheriff Laws ..... London, 1894
Chaster ..... Powers, etc., of Executive Officers ..... London, 1899

See also Execution, Writ of—Interpleader—Magistrate—Officers.

SHERIFF'S COURT, LONDON

Harrison ..... Practice and Forms ..... London, 1860
Lewis ..... Practice and Forms ..... Edinburgh, 1887

SHIPMASTERS

Joel ..... Consul's Manual ..... London, 1879
Kay ..... Law relating to ..... London, 1894

See also Shipping.

SHIPPING

Reeves	History of Law of	London, 1792
Trollope	Mortgage of Ships	London, 1823
Holt	Shipping and Navigation Laws, Gt. Britain	London, 1824
	Code de Commerce	Edinburgh, 1826
Flanders	Maritime Law	Boston, 1852
Lawrence	Visitation and Search	Boston, 1858
Parsons	Maritime Law	Boston, 1859
Beaumont	Bills of Sale of Ships	Philadelphia, 1860
Greenhow	Ship Owners, etc	London, 1863
Stevens	Storage of Ships	London, 1863
Boyd	Admiralty and Shipping Laws, Ireland	Dublin, 1868
Parsons	Law of Shipping	Boston, 1869
Wendt	Papers on Maritime Legislation	London, 1871
Oliver	Hand-book of Shipping Law	London, 1872
Boyd	Merchant Shipping Laws	London, 1876
Lees	Laws of British Shipping	London, 1877
Inglis	Consular Formulary	London, 1879
Desty	Shipping and Admiralty Law	San Francisco, 1879
Joel	Consul's Manual and Shipowner's Guide	London, 1879
Oliver	Shipping Law Manual	London, 1879
Foard	Merchant Shipping and Freight	London, 1880
Maude & Pollock	Law of Merchant Shipping	London, 1881
Squarey	Judgments in Board of Trade Enquiries	London, 1882
Newson	Digest of Law of Shipping	London, 1883
Murton	Wreck Inquiries	London, 1884
Tudor	Leading Cases, Merchant and Marine	London, 1884
Roscoe	Modern Legislation for Seamen. Pamph	London, 1885
Lewis	Shipping Law, Canada and United States	Toronto, 1885
Van Santvoord	Liability of Shipowners	New York, 1887
Abbott	Law of Merchant Shipping	London, 1892
Maclachlan	Law of Merchant Shipping	London, 1892
Scrutton	Charter Parties	London, 1893
Howell	Admiralty Law, Canada	Toronto, 1893
Kay	Law relating to Shipmasters, etc	London, 1894
Scrutton	Merchant Shipping Act, 1894	London, 1895
Jelf	Where to Find Your Law	London, 1897
Marsden	Collisions at Sea	London, 1897

See also Admiralty—Bills of Lading—Charter Parties—Freight—Maritime Law—Merchant Shipping — Navigation Laws — Passengers — Salvage — Sea and Seamen—Towage—Wreck.

SHORE

See Sea Shore—Waters.

SHORTHAND NOTES

Levy	Cases on	London, 1886

SIGNS, BUSINESS

Browne ..... Trade Marks ..... Boston, 1873

SIMONY

Cunningham ..... Law of ..... London, 1784

See also Ecclesiastical Law.

SINKING FUND

Powis ..... Instalment Tables ..... Toronto, 1889

SITTINGS OF COURTS

Neale ..... Feasts and Fasts ..... London, 1845

SLANDER

Cooke ..... Law of Defamation ..... London, 1844
Starkie ..... Slander, Libel, etc ..... London, 1876
Flood ..... Libel and Slander ..... London, 1880
Odgers ..... Libel and Slander ..... Philadelphia, 1887
Newell ..... Libel and Slander ..... Chicago, 1890
Townshend ..... Slander and Libel ..... New York, 1890
Cooper ..... Defamation and Verbal Injury ..... Edinburgh, 1894
Odgers ..... Libel and Slander ..... London, 1896
Folkard ..... Slander and Libel ..... London, 1897
Fraser ..... Libel and Slander ..... London, 1897

See also Libel.

SLANG

Delvau ..... Dictionaire de la Langue Verte ..... Paris, 1888
Barrère ..... Argot and Slang ..... London, 1889

SLAVERY

Hall ..... Travels in U. S. and Canada. Appendix I .. London, 1818
Howard ..... Laws of West Indian Colonies ..... London, 1827
Goodell ..... American Slave Code ..... New York, 1853
Howard ..... Report of Dred Scott Case ..... New York, 1857
Helps ..... Spanish Conquest of America ..... London, 1855
Cobb ..... Negro Slavery in United States ..... Philadelphia, 1858
Hurd ..... Freedom and Bondage in United States ..... Boston, 1858
Von Holst ..... Constit'l and Political History of U.S ..... Chicago, 1877

See also Liberty—Negro Slavery.

SOCIAL SCIENCE

Malthus ..... Population ..... London, 1826
Hill ..... Repression of Crime ..... London, 1857
Jevons ..... Social Reform ..... London, 1883

SOCIAL SCIENCE—*Continued.*

Pulszky ..... Theory of Law and Civil Society ..... London, 1888
Maine ..... Village Communities ..... London, 1890
Henderson ..... Dependent, Defect. and Delinq. Classes ..... Boston, 1893

See also Criminology.

SOCIETIES

Thompson ..... Benefit Building Societies ..... London, 1850
Barry ..... Law and Practice of ..... London, 1866
Scratchley ..... Benefit Building Societies ..... London, 1868
Erle ..... Trade Unions ..... London, 1869
Cox ..... Joint Stock Companies, etc ..... London, 1870
Guthrie ..... Trade Unions ..... Edinburgh, 1873
Scratchley ..... Land Societies ..... London, 1880
Endlich ..... Building Associations in United States ... Jersey City, 1882
Hirschl ..... Fraternities and ..... St. Louis, 1883
Davis ..... Building, etc., Societies ..... London, 1884
Boone ..... Corporations ..... San Francisco, 1887
Scratchley ..... Life Assurance, Friendly ..... London, 1887
Niblack ..... Mutual Benefit Societies ..... Chicago, 1888
Bacon ..... Benefit Insurance ..... St. Louis, 1894
Pratt (Brabrook) ..... Friendly, Industrial, etc., Societies ..... London, 1894
Fuller ..... Friendly Societies ..... London, 1898
Thornton & Blackledge .. Building and Loan Associations ..... Albany, 1898

See also Benefit Societies—Building Societies—Clubs—Fraternities—Friendly Societies—Trade Unions.

SOLICITOR-GENERAL, ENGLAND

Kyshe ..... Law and Privileges relating to Attorney-General and ..... London, 1897

SOLICITORS

Howard ..... Duties of, in Sales ..... London, 1827
Maughan ..... Law of Attorneys, etc ..... London, 1839
Pulling ..... Law of Attorneys and ..... London, 1849
Warren ..... Duties of Attorneys and ..... London, 1851
Stokes ..... Liens of Attorneys and ..... London, 1860
Warren ..... Duties of Attorneys and ..... Albany, 1870
Sharswood ..... Professional Ethics ..... Philadelphia, 1876
Whiteway ..... Hints for ..... London, 1883
Turner ..... Duties of, in Partnership Agreements ..... London, 1884
Routledge ..... Client and Solicitor ..... Gloucester, 1886
Turner ..... Solicitor's Office ..... London, 1886
Turner ..... Duties of, in Sales of Land ..... London, 1893
Fowke ..... Partnership between ..... London, 1894
White ..... Treatise on ..... London, 1894

SOLICITORS—*Continued.*

Trevor & Lake	Solicitors' Act, 1888	London, 1896
Christian	History of	London, 1896
Poley	Law of	London, 1897
Cordery	Law as to	London, 1899

See also Attorneys.

SOLICITOR'S REMUNERATION ACT AND ORDER

Humphry	Precedents in Conveyancing	London, 1881
Rubenstein	Conveyancing Act, etc	London, 1882
White	Conveyancing Acts, etc	London, 1883
Hallilay	Conveyancing Law, etc	London, 1883
Evans	Solicitor's Remuneration Act and Order	London, 1883
Pridmore	Preparation of Bills of Costs	London, 1887
Clerke & Brett	Conveyancing Act, etc	London, 1889
	Solicitor's Remuneration Order	London, 1898

SOUND

Webster	Principles of, in Building Construction	London, 1840

SOUTH AFRICA

Molteno	Federal South Africa	London, 1896
Macfadyen	Political Laws of South African Republic	London, 1896

SOUTH AUSTRALIA

Torrens	System of Conveyancing	Adelaide, 1859
Eagleson et al	Digest of Mining Cases, Australia	Melbourne, 1897

See also Land Transfer—Torrens System.

SOUTH CAROLINA

McCrady	History of, 1670-1776	New York, 1897-99

SOVEREIGN, THE

Clode	Petition of Right	London, 1887
Stephen	Commentaries on Laws of England	London, 1895

See also Crown—Petition of Right—Rights of the Crown.

SPAIN

Robertson	Charles V	London, 1792
Jordan & Rodriguez	Institutes of Civil Law of	London, 1825
Prescott	Ferdinand and Isabella	London, 1846
Prescott	Conquest of Peru	London, 1848
Prescott	Conquest of Mexico	London, 1849
Prescott	Phillip II	London, 1855
Helps	Spanish Conquest in America	London, 1855

SPECIFIC PERFORMANCE

Batten ..... Law relating to ..... London, 1849
Waterman ..... Law relating to ..... New York, 1881
Kelleher ..... Principles of ..... Calcutta, 1888
Fry ..... Treatise on ..... London, 1892
Rawlins ..... Specific Performance ..... London, 1899

See also Contracts—Equity.

SPECIFICATIONS OF PATENTS

Macgregor ..... Language of ..... London, 1856

See also Patents.

SPEECH, LIBERTY OF

Paterson ..... Liberty of the Press, etc ..... London, 1880

SPEECHES

Brougham, Lord ..... Edinburgh, 1838
Brown, Hon. Geo. (Mackenzie) ..... Toronto, 1882
Burke, Edmund, 1767-1794 ..... London, 1816
Canning (Therry) ..... London (n.d.)
Chatham (Hartley) ..... on the American War ..... London, 1778
Chatham ..... Anecdotes of, with Speeches ..... London, 1810
Curran ..... in State Trials ..... London, 1815
Erskine ..... Against Constructive Treason ..... London (n. d.)
Fox. Chas. J. (Wright) ..in House of Commons ..... London, 1815
Gladstone, Hon Wm., 1879-80.... Midlothian Campaign ..... Edinburgh, 1880
Grattan, Henry ..... in Parliament ..... London, 1822
Howe, Hon. Joseph (Annand). Speeches and Letters ..... Boston, 1858
Huskisson, Wm ..... London, 1831
Macaulay ..... London, 1854
Peel, Sir Robert, 1810-50. in House of Commons ..... London, 1853
Phillips, Curran & Grattan ..... Philadelphia, 1834
Pitt, Wm., 1781-1800..... in House of Commons ..... London, 1806
Plunkett, Lord ..... Life, Letters and ..... London, 1867
Prince Consort, H.R.H ..... London, 1862
Prince of Wales, H.R.H., 1863-88 ..... London, 1889
Sheridan, Rich. B., 1780-1800 ..... London, 1816
Whelan, Hon. Edward (McCourt). Biographical Sketch, etc.... Charlottetown, 1888
Windham, Amyot ..... London, 1812

SPINAL CONCUSSION

Page ..... Injuries to Spine ..... London, 1855
Erichsen ..... Concussion of the Spine ..... London, 1882
Clevenger ..... Spinal Concussion ..... Philadelphia, 1889
Page ..... Railway Injuries ..... London, 1891

SPORTS

Blaine ..... Encyclopædia of Rural Sports ..... London, 1858

STAMP DUTIES

Griffith ..... Digest of ..... London, 1880
Alpe ..... Law of ..... Boston, 1886
Alpe ..... Law of ..... London, 1891

STANDING ORDERS, PARLIAMENTARY

Riddell ..... Railway Parliamentary Practice ..... London, 1846
Todd ..... Private Bill Practice ..... Montreal, 1862
..... Private Bills ..... London, 1869
Denison & Scott ..... House of Lords Appeal Practice ..... London, 1879
..... House of Commons ..... London, 1883
Clifford ..... Private Bill Legislation ..... London, 1887
Browne & Theobald ..... Railways ..... London, 1888
Dodd & Wilberforce ..... Private Bill Procedure ..... London, 1898

STAR CHAMBER

Palgrave ..... Authority of King's Council ..... London, 1834
Heard ..... Cases ..... Boston, 1881

STARE DECISIS

Wells ..... Res Adjudicata ..... Des Moines, 1879
Chamberlain ..... Doctrine of. Pamph. v. 2 ..... New York, 1885

See also **Res Judicata.**

STATE SOVEREIGNTY

Von Holst (Lalor) ..... Constitutional History, United States ..... Chicago, 1877

STATE TRIALS

Canada

..... Rebellion Trials at Montreal, 1838-39 ..... Montreal, 1839

United Kingdom

..... Regicides, 1660 ..... London, 1660
..... Compleat Collection of ..... London, 1719
Hargrave ..... Collection, 1388-1765 ..... Dublin, 1793
..... William Hone ..... London, 1818
Howell ..... Collection of ..... London, 1816-20
Green ..... High Treason, Scotland ..... Edinburgh, 1825
Phillips ..... Collection, 1554-1688 ..... London, 1826
Howell ..... Collection, 1163-1820 ..... London, 1809-28
..... Frost, for Treason ..... London, 1840
Armstrong & Trevor ..... Queen *vs.* O'Connell ..... Dublin, 1844
Townsend ..... Collection, 1820-50 ..... London, 1850
Browne ..... Collection, 1801-30 ..... London, 1882
Willis-Bund ..... Selected Cases, Treason, 1327-1681 ..... Cambridge, 1879-82
Macdonell ..... Collection, 1820-1858 ..... London, 1888-98
Stephen ..... Selection, Social and Political ..... London, 1899

STATE TRIALS—*Continued.*

United States

Wharton ..... Under Washington and Adams ..... Philadelphia, 1849

See also Impeachment—Treason—Trials.

STATISTICS

Neison ..... Vital Statistics ..... London, 1857
Fenn ..... Financial Statistics ..... London, 1883
..... of Colonial and Other Possessions ..... London, 1885
Mulhall ..... Dictionary of ..... London, 1886
..... Government Year Book ..... London, 1888
Flint ..... of Public Libraries, U. S. and Canada .. Washington, 1893
Taylor ..... Cardinal Facts in Canadian History ..... Toronto, 1899
..... Criminal, Canada, Annual, 1892-96 ..... Ottawa
..... Annual Register, 1758-1899 ..... London
..... Statistical Year Book, Canada, 1886-99 ..... Ottawa

See also Almanacs—Encyclopædias, etc.

STATUTE OF FRAUDS

See Frauds, Statute of—Verbal Agreements.

STATUTE OF LIMITATIONS

See Limitations, Statute of.

STATUTE LAW

Barrington ..... Observations on Ancient Statutes ..... London, 1796
Rigge ..... Statutes for Registering Deeds ..... London, 1798
Coke ..... Institutes, Part 2 ..... London, 1817
Thomas ..... Leading Statutes ..... London, 1878
Greenwood ..... Real Property Statutes, 1874-77 ..... London, 1878
Stimson ..... American Statute Law ..... Boston, 1886-92
Shelford ..... Real Property Statutes ..... London, 1893

STATUTES, INTERPRETATION OF

Barrington ..... Observations on Ancient Statutes ..... London, 1796
Dwarris ..... Treatise on Statutes ..... London, 1848
Dwarris ..... Treatise on Statutes ..... Albany, 1871
Sedgwick ..... Interpretation of Statutes ..... New York, 1874
Wilberforce ..... Construction and Operation of ..... London, 1881
Bishop ..... Written Laws ..... Boston, 1882
Thornton ..... Statutory Construction ..... Indianapolis, 1887
Endlich ..... Interpretation of Statutes ..... Jersey City, 1888
Sutherland ..... Construction of Statutes ..... Chicago, 1891
Hardcastle ..... Construction of Statutes ..... London, 1892
Maxwell ..... Interpretation of Statutes ..... London, 1896

STATUTORY CRIMES

Bishop ..... Commentaries on Law of ..... Boston, 1883

See also Criminal Law.

STATUTORY UNDERTAKINGS, PUBLIC

Street ..... Law relating to ..... London, 1890

STOCK AND STOCKHOLDERS

Thompson ..... Liability of Stockholders in Corporations ... St. Louis, 1879
Lewis ..... Stocks, Bonds, etc., in U. S ..... Philadelphia, 1881
Emden ..... Shareholders' Legal Guide ..... London, 1884
Hawkins ..... Rights of Minority Stockholders. Pamph., vol. 2 ..... Albany, 1890
Haviland ..... Law of Corporations ..... New York, 1891
Manson ..... Debentures and Debenture Stock ..... London, 1894
Cook ..... Corporations having Capital Stock ..... Chicago, 1898
Colebrooke ..... Collateral Securities ..... Chicago, 1898
Simonson ..... Debentures and Debenture Stock ..... London, 1899
Palmer ..... Shareholders' and Directors' Companion .... London, 1899
Weir ..... Stockholders' Annual, 1893-99 ..... Montreal, 1899

See also Bonds—Brokers—Corporations—Debentures—Shares and Shareholders—Securities—Stock Brokers, etc.—Wagers.

STOCK BROKERS AND STOCK EXCHANGE

Keyser ..... Law of Stock Exchange Transactions ..... London, 1850
Dos Passos ..... Law of ..... New York, 1882
Wilson ..... Dictionary of Stock Exchange Terms ..... London, 1895
Brodhurst ..... Law of Stock Exchange ..... London, 1897

See also Stock and Stockholders.

STOPPAGE IN TRANSITU

Lawes ..... Charter Parties ..... London, 1813
Cross ..... Law of Lien, etc ..... London, 1840
Paton ..... Law of ..... Edinburgh, 1859
Houston ..... Principles of Law of ..... London, 1866
Tremeear ..... Canadian Law of Conditional Sales and Chattel Liens ..... Toronto, 1899

STOWAGE OF SHIPS

Stevens ..... on Stowage ..... London, 1863

STREET RAILWAYS

Richardson & Hook ..... American Decisions ..... Brooklyn, 1890
Booth ..... Law of ..... Philadelphia, 1892

See also Contributory Negligence—Electricity—Negligence.

STREETS

Knight	Model By-laws	London, 1885
Elliott	Law of Roads and Streets	Indianapolis, 1890
Keasby	Electric Wires in	Chicago, 1892
Thomas	Law of Negligence	New York, 1895

See also Highways—Roads—Ways.

STRIKES

Neville	Law about	London, 1890
Ray	Contractual Limitations	Rochester, 1892
Cogley	Strikes and Lockouts	Washington, 1894
Moses	Law applicable to	Baltimore, 1895
Beach	Monopolies and Industrial Trusts	St. Louis, 1898
Cooke	Trade and Labour Combinations	Chicago, 1898

STUDY OF THE LAW

Bridgman	Reflections on, English Law Tracts, vol. 7	London, 1804
Ritso	Introduction to Science of Law	London, 1815
Raithby	Study and Practice of the Law	London, 1816
Wynne	Eunomos	London, 1822
Fulbeck	Direction to	London, 1829
Irving	Introduction to Study of Civil Law	London, 1837
Warren	Introduction to Law Studies	London, 1845
Smith	History of Education for English Bar	London, 1860
Bishop	First Book of the Law	Boston, 1868
Sharswood	Lecture Introductory to	Philadelphia, 1870
Brunner	Sources of Law of England	Edinburgh, 1888
Wambaugh	Study of Cases	Boston, 1892
Gibson	Law Notes ; A Student's Magazine	London, 1882-99

See also Elements of Law—Legal Education—Questions and Answers—Students' Books.

SUBJECT

Cockburn	Nationality	London, 1809
Chitty	Prerogative of the Crown	London, 1820
Paterson	Liberty of the	London, 1877

SUBMISSION AND AWARD

See Arbitration—Award.

SUBPŒNA

Hargrave	Law Tracts	London, 1787

SUBROGATION

De Renusson	Traité de la	Paris, 1702
Harris	Law of	Albany, 1889
Sheldon	Law of	Boston, 1893

SUBSIDENCE

Weeks ..... Damnum absque Injuria ..... San Francisco, 1879
Stephen ..... Support and Subsidence ..... London, 1890

See also Mines—Support.

SUCCESSION

Le Brun ..... Traité des Successions ..... Paris, 1735
Colebrooke ..... Hindoo Laws on ..... London, 1800
Mascale ..... Distribution of Intestates' Estates ..... London, 1818
Lovelass ..... Disposal of Intestates' Estates ..... London, 1838
Hubback ..... Evidence of ..... London, 1844
Cameron ..... Intestate Succession in Scotland ..... Edinburgh, 1870
Story ..... Conflict of Laws ..... Boston, 1883
Potts ..... Law of ..... London, 1888
Remsen ..... Intestate Succession ..... New York, 1890
Williams ..... Wills and Intestate Succession ..... London, 1891
Jelf ..... Where to Find Your Law ..... London, 1897
Holdsworth & Vickers .. Law of ..... Oxford, 1899

See also Descent—Intestacy.

SUCCESSION DUTIES

Dos Passos ..... Collateral Inheritance, etc., Taxes ..... New York, 1895
Lambe ..... Duties on Succession, in Quebec. Pamph. . Montreal, 1896
Freeth ..... Death Duty ..... London, 1897
Hanson ..... Death Duties ..... London, 1897
Soward ..... Estate Duty ..... London, 1896-98
Norman ..... Digest of Death Duties ..... London, 1899
Bennett ..... Practitioner's Guide ..... London, 1899

See also Estate Duty.

SUMMARY CONVICTIONS

Arnold ..... Justice of the Peace ..... London, 1860
Harris ..... Criminal Law ..... London, 1892
Paley ..... Law of ..... London, 1892
Oke ..... Magisterial Synopsis ..... London, 1893
Stone ..... Justice's Manual ..... London, 1899

See also Convictions—Criminal Law—Justice of the Peace—Magistrates—Summary Jurisdiction.

SUMMARY JUDGMENTS

Cavanagh ..... Under Order 14 ..... London, 1887

SUMMARY JURISDICTION

Cox ..... Summary Jurisdiction Act ..... London, 1879
Saunders ..... Practice of Magistrates' Courts ..... London, 1882
Glen ..... Summary Jurisdiction Acts ..... London, 1887
Greenwood & Martin .... Magisterial and Police Guide ..... London, 1890
Paley ..... Summary Convictions ..... London, 1892

See also Criminal Law—Justice of the Peace—Magistrates—Summary Convictions.

SUMMONS

Allen	Forms of Indorsements	London, 1883
Marcy & Dodd	Originating Summons	London, 1889
Clay	Writs of Summons	London, 1894

SUNDAY LAWS

Neale	Feasts and Fasts	London, 1845
Lewis	History of Sunday Legislation	New York, 1888
Ringgold	Law of Sunday	Jersey City, 1891
Harris	Sunday Laws	Rochester, 1892
Jelf	Where to Find Your Law	London, 1897

SUPPLEMENT AND REVIVOR

White	Proceedings by Way of	London, 1843
Pemberton	Practice by Way of	London, 1867

SUPPORT

Yool	Waste, etc	London, 1863
Stephen	Subsidence and Support	London, 1890
Banks	Support for Land, Buildings, etc	London, 1894
Jelf	Where to Find Your Law	London, 1897
Gale	Law of Easements	London, 1899

See also Subsidence.

SUPREME COURT, CANADA

Cassels	Manual of Procedure in	Toronto, 1877
Cassels	The Practice of	Toronto, 1899
	Printed Cases in	

SUPREME COURT OF JUDICATURE

See Judicature Acts—Practice.

SURETIES AND SURETYSHIP

Fell	Mercantile Guarantees	London, 1820
Theobald	Principal and Surety	London, 1832
Pitman	Principal and Surety	London, 1840
Burge	Commentaries on Law of	London, 1847
Burge	Commentaries on Law of	Boston, 1849
Baylies	Rights and Liabilities of	New York, 1881
De Colyar	Law of Guarantees	Philadelphia, 1887
Brandt	Law of	Chicago, 1891
Throop	Public Officers	New York, 1892
De Colyar	Law of Guarantees	London, 1897
Rowlatt	Principal and Surety	London, 1899

See also Guarantees—Obligations—Principal and Surety.

SURGEONS, VETERINARY

Hanover ..... Law of Horses ..... Cincinnati, 1875
Oliphant ..... Law of Horses ..... London, 1896

SURGERY

Warren ..... Recent Progress in ..... Boston, 1864
Cooper ..... Practical Dictionary of ..... London, 1861-72
McClelland ..... Civil Malpractice ..... New York, 1877

SURROGATE COURT

McClellan ..... Surrogate Law and Practice, New York .... Albany, 1888
Wandell ..... Disposition of Real Estate, New York .... Rochester, 1889
Howell ..... Surrogate Court Rules ..... Toronto, 1892
Howell ..... Probate and Administration, Ontario ..... Toronto, 1895

See also Executors and Administrators—Probate—Will.

SURVEYING

Bellows & Hodgman .... Land Surveying ..... Ann Arbor, 1887
Trautwine ..... Civil Engineers' Pocket Book ..... New York, 1897

SURVEYORS (OVERSEERS)

Nash ..... of Highways ..... London, 1863
Fletcher ..... Quantities ..... London, 1884
Fletcher ..... Dilapidations ..... London, 1891
Fletcher ..... Valuations and Compensations ..... London, 1893
Fletcher ..... Arbitrations ..... London, 1893
Fletcher ..... Light and Air ..... London, 1895

SURVIVORSHIP

Chisholm ..... Commutation Tables ..... London, 1858
Tidy ..... Presumption of. Legal Med ..... London, 1882-83

See also Annuities.

SWEDEN

Geijer ..... History of the Swedes ..... London (n.d.)

SWITZERLAND

Arnold ..... Popular education in ..... London, 1861
Hart ..... Federal Government ..... Boston, 1891

SYNDICATES

Palmer ..... Private Companies and ..... London, 1899

SYNONYMS

Smith ..... Synonyms and Antonyms ..... London, 1867
Roget ..... Thesaurus of English Words ..... London, 1888
Soule ..... Dictionary of English Synonyms ..... Philadelphia, 1893
Crabbe ..... English Synonyms ..... London, 1893
Fernald ..... English Synonyms ..... New York, 1896

SYNOD OF TORONTO DIOCESE

Scadding & Hodgins ....Jubilee Celebration, 1839-89.....Toronto, 1890
.....Constitution, Canons, By-laws, etc.....Toronto, 1895

TARIFF

Adams.....United States Customs Tariff.....New York, 1890
Irwin.....Canadian.....Toronto, 1897

See also Customs Law.

TAX CASES

.....Judgment on Banks and Corporations Tax..Quebec, 1885

TAX DEEDS

See Deeds.

TAX TITLE

Blackwell.....Power to Sell Land for Taxes.....Boston, 1889
Black.....Law of.....St. Louis, 1893

See also Title.

TAXATION OF COSTS

Widdifield.....Manual on.....Toronto, 1891
McAndrew.....Tariffs of Costs, etc.....Toronto, 1897

See also Costs.

TAXES AND TAXATION

McCulloch.....Principles, etc., of Taxation.....London, 1845
Bourdin.....The Land Tax.....London, 1870
Baxter.....Local Government and Taxation.....London, 1874
Hilliard.....Law of Taxation.....Boston, 1875
Burroughs.....Law of Taxation.....New York, 1877
Ellis.....House Tax Acts.....London, 1885
Cooley.....Law of Taxation.....Chicago, 1886
Ellis.....Income Tax.....London, 1886
Browne.....Assessment and Taxation.....Rochester, 1887
Jones.....Federal Taxation.....New York, 1887
Ely.....History of, in American States and Cities..New York, 1888
Dowell.....History of, in England.....London, 1888
Blackwell.....Power to Sell Land for Taxes.....Boston, 1889
O'Meara.....Municipal Taxation.....London, 1894
Caston.....Taxes and Assessment Law, Ont.....Toronto, 1899

See also Death Duties—House Tax—Income Tax—Legacy Duties—Succession Duties—Tax Title.

TEACHERS

Hodgins.....Public School Trustees and.....Toronto, 1878

TELEGRAPH

Scott & Jarnagin ..... Law of ..... Boston, 1868
Allen ..... Cases, American and British ..... New York, 1873
Gray ..... Communication by ..... Boston, 1885
Redfield ..... Railways, etc ..... Boston, 1888
Thompson ..... La / of Electricity ..... St. Louis, 1891
Morrill ..... American Electrical Cases ..... Albany, 1894-99

See also Electricity.

TELEPHONE

Thompson ..... Law of Electricity ..... St. Louis, 1891

See also Electricity.

TENANCY

Cooke ..... Agricultural Tenancies ..... London, 1850
Finlason ..... Law Tenures ..... London, 1870
Freeman ..... Co-tenancy and Partition ..... San Francisco, 1882
Spencer ..... Agricultural Holdings Act, 1883 ..... London, 1883

See also Farm Law—Landlord and Tenant—Tenures.

TENEMENTS

Clode ..... Flats, Tenements, etc ..... London, 1889

See also Building—Houses.

TENURES

Dalrymple ..... History of Feudal Prop. in Great Britain ..... London, 1759
Noy ..... Laws of England ..... London, 1821
Coke ..... Commentary upon Littleton ..... London, 1823
Gilbert ..... Law of ..... London, 1824
Chambers ..... Estates and Tenures ..... London, 1824
Littleton (Tomlins) ..... Tenures, in French and English ..... London, 1841
Littleton ..... Tenures, with Notes ..... London, 1846
..... Seigniorial Titles, etc ..... Quebec, 1852
Elton ..... Tenures of Kent ..... London, 1867
Finlason ..... History of Land Tenures ..... London, 1870
Montgomery ..... Land Tenures, Ireland ..... Cambridge, 1889
Martin ..... Hudson's Bay Co. Tenures ..... London, 1898
Jenks ..... Modern Land Law ..... Oxford, 1899

See also Copyhold—Estates—Leases—Real Property—Tenancy.

TERMS

Skene ..... De Verborum Significatione ..... Edinburgh, 1681
Rastall ..... Terms de la Ley ..... London, 1742
..... Glossary of Architectural Terms ..... Oxford, 1845
Palmer ..... Pentaglot Dict. of Terms in Anatomy ..... London, 1845
Weale ..... Dictionary of Scientific Terms ..... London, 1850
Fairholt ..... Dictionary of Terms in Art ..... London, 1854

TERMS—*Continued.*

Peterson ..... English and Scotch Law Terms..... Edinburgh, 1860
Joel ..... Consul's Manual. Nautical Terms, etc..... London, 1879
Emden ..... Building Leases, etc., 2nd edition..... London, 1885
Adams ..... Juridical Glossary ..... Albany, 1886
Hoblyn ..... Dictionary of Medical Terms..... London, 1887
Houston ..... Dictionary of Electrical Words, etc..... New York, 1892
Wharton ..... Law Lexicon..... London, 1892
Lockwood ..... in Mechanical Engineering..... London, 1892
Lloyd ..... Building Contracts, etc..... Boston, 1894
Wilson ..... Glossary of Stock Exchange Terms..... London, 1895
Serraillier ..... Railway Technical Vocabulary..... London, 1897

See also Law Dictionaries—Phrases.

TERMS FOR YEARS

Chambers ..... Treatise on Leases and ..... London, 1819

TESTAMENTS

Swinburne ..... Briefe Treatise of ..... London, 1640
Dropsie ..... Roman Law of..... Philadelphia, 1892

See also Wills.

THEATRE

Geary ..... Law of ..... London, 1885
Wandell ..... Law of..... Albany, 1891

THELLUSSON ACT

Hargrave ..... Juridical Arguments, vol. 2..... London, 1799
Hargrave ..... Treatise on..... London, 1842
Marsden ..... Rule against Perpetuities..... London, 1863

See also Perpetuity—Trusts for Accumulation.

TICHBORNE CASE

Kenealy ..... Report of Trial for Perjury ..... London, 1875-80
..... Charge of Lord Cockburn..... London, 1874-75

TIDE WATERS

Angell ..... Right of Property in ..... Boston, 1847
Coulson & Forbes ..... Law relating to Waters..... London, 1880
Gould ..... Law of Waters ..... Chicago, 1891

See also Aquatic Rights—Waters.

TIMBER

Yool ..... Essay on Waste, etc..... London, 1863

TIME

Woolrych	Legal Time	London, 1851
Jelf	Where to Find Your Law	London, 1867

TIME BARGAINS

Stutfield	Law relating to Betting, etc	London, 1888

TIME CONTRACTS

See Futures.

TITHES

See Ecclesiastical Law.

TITLE

Atkinson	Marketable Title	Philadelphia, 1838
Flintoff	Introduction to Conveyancing	London, 1840
Turner	Quieting Titles Act, Upper Can. Pamph.	Toronto, 1867
Taylor	Investigation of Title	Toronto, 1873
Gover	Advising on Title	London, 1889
Armour	Investigation of Title	Toronto, 1894
Maupin	Marketable Title	New York, 1896

Abstracts of Title

Preston	Essay on	London, 1818
Harper	Hints for Abstracting	London, 1829
Bythewood & Jarman	Precedents, vol. 1	London, 1884
Martindale	Preparation of	St. Louis, 1885
Moore	Instructions for Preparing	London, 1886
Warvelle	Treatise on	Chicago, 1892

Covenants for Title

Rastell	Entries	London, 1670
Rawle	Law of	Boston, 1887
Hamilton	Law of	London, 1888

Proof of Title

Mathews	Presumptive Evidence	London, 1829
Gough	Land Registry Office Practice	London, 1862
Bruce	Land Transfer	London, 1862
Sedgwick & Wait	Trial of Title to Land	New York, 1886

Registration of Title

Dart	Suggestions for a General Registry	London, 1844
Wood	Act of 1865, Upper Canada, with Notes	Toronto, 1866
Tiffany	Law of, in Ontario	Toronto, 1881
Coutlee	in Manitoba and North-West Territories	Toronto, 1890

TITLE—*Continued.*

Tax Title

Blackwell ..... Power to Sell Land for Taxes ..... Boston, 1889
Black ..... Tax Titles ..... St. Louis, 1893

Title Deeds

Dixon ..... Law relating to Title Deeds ..... London, 1826
Cornish ..... Purchase Deeds ..... Philadelphia, 1856
Copinger ..... Title Deeds, Their Custody, etc. ..... London, 1875
Elphinstone et al ..... Interpretation of Deeds ..... London, 1885

Torrens Title

Torrens ..... South Australian System of Conveyancing .. Adelaide, 1859
Sedgefield ..... Land Titles Office Practice, Victoria ..... Melbourne, 1879
Jones ..... Torrens System, Ontario and Manitoba ..... Toronto, 1886
..... Land Titles Act, with Rules ..... Toronto, 1890
Coutlee ..... Registration of Titles in Man. and N. W. T. . Toronto, 1890
Hunter ..... Torrens Title Cases ..... Toronto, 1895

See also Abstracts—Covenants—Deeds—Land Titles—Land Transfer—Quieting Title—Real Property—Registration of Title—Tax Title—Torrens System—Trial of Title.

TITLES OF HONOUR

Selden ..... Titles of Honour ..... London, 1672
Cruise ..... Origin and Nature of ..... London, 1823
Hewlett ..... Scottish Peerage Claims ..... London, 1883

See also Baronage—Dignities—Peers and Peerages.

TOLLS

Gunning ..... Law of ..... London, 1833
Woolrych ..... Law of Ways ..... London, 1847

TORONTO

Scadding ..... Toronto of Old ..... Toronto, 1873
Timperlake ..... Toronto Illustrated ..... Toronto, 1877
Mulvaney ..... Toronto Past and Present ..... Toronto, 1884
Scadding & Dent ..... Toronto Past and Present ..... Toronto, 1884
Scadding ..... Old French Fort at. Pamph ..... Toronto, 1887
Adam ..... Toronto Old and New ..... Toronto, 1891
Robertson ..... Landmarks of ..... Toronto, 1894-96
..... Art Work on ..... Toronto, 1898
Goad ..... Atlas of, Insurance ..... Toronto, 1890-99
By-laws, 1852-59.
Consolidated By-laws, 1834-69 ..... Toronto, 1870
Consolidated By-laws, 1834-76 ..... Toronto, 1876
Consolidated By-laws, 1834-90 ..... Toronto, 1890
City Council Minutes, 1859-65, 1867-76 1878-98.

TORONTO —*Continued.*

City Directories, 1837, 1850-51, 1856, 1859-60, 1861, 1862-63, 1866, 1867-68-69, 1870-71, 1873, 1874, 18/6-1899
Public Library Catalogue, Circulating Library, 1884-96.
Public Library Catalogue, Reference, Finding List, 1889-91.
Statutes relating to ..... Toronto, 1894

TORONTO, DIOCESE OF

Scadding & Hodgins .... Jubilee Celebration, 1839-89 ..... Toronto, 1890
..... Constitution, Canons, etc., of Synod ..... Toronto, 1895

TORONTO, UNIVERSITY OF

Year Book (Miller & Hodgins) ..... Toronto, 1886-87
Report on Revenues ..... Toronto, 1891
Calendar ..... Toronto, 1898-99
Examination Papers, 1857-59, 1861-63, 1866-97.
Statutes, 1857.
Revised Statutes, 1871.

See also King's College.

TORRENS SYSTEM

Torrens ..... South Australian System of Conveyancing .. Adelaide, 1859
Sedgefield ..... Transfer of Land Statutes ..... Melbourne, 1879
Jones ..... Torrens System, Ontario and Manitoba ..... Toronto, 1886
..... Land Titles Act, with Rules ..... Toronto, 1890
Coutlee ..... Registration of Title in Man. and N.W.T. .. Toronto, 1890
Hunter ..... Torrens Title Cases ..... Toronto, 1895

See also Title—Torrens Title—Transfer of Land.

TORTS

Hilliard ..... Law of ..... Boston, 1866
Hilliard ..... Remedies for ..... Boston, 1867
Ordronaux ..... Medical Jurisprudence in relation to .... Philadelphia, 1869
Addison ..... Law of ..... New York, 1876
Cooley ..... Law of ..... Chicago, 1879
Weeks ..... Damnum absque Injuria ..... San Francisco, 1879
Ball ..... Principles of ..... London, 1880
Underhill ..... Summary of Law of ..... Albany, 1881
Moak ..... Principles of ..... Albany, 1881
Macdougall ..... Lectures on ..... Toronto, 1882
Hastings ..... Treatise on ..... London, 1885
Piggott ..... Principles of Law of ..... London, 1885
Pollock ..... Law of ..... Philadelphia, 1887
Lush ..... Married Women's Rights, etc. ..... London, 1887
Fraser ..... Law of ..... London, 1888
Bigelow ..... Elements of Law of ..... Cambridge, Eng., 1889
Bishop ..... Non-Contract Law ..... Chicago, 1889

TORTS—*Continued.*

Innes	Principles of L w of	London, 1891
Addison	Law of	London, 1893
Underhill	Summary of Law of	London, 1894
Clerk & Lindsell	Law of	London, 1895
Bigelow	Elements of Law of	Boston, 1896
Jelf	Where to Find your Law	London, 1897
Pollock	Law of	London, 1897
Ringwood	Outlines of Law of	London, 1898

Cases

Ball	Leading Cases on	London, 1884
Chase	Leading Cases on	St. Paul, 1892
Bigelow	Cases on	Boston, 1895

See also Damnum absque Injuria—Trespass.

TORTURE

Jardine	in England	London, 1837

TOWAGE

Newson	Salvage, etc	London, 1886

See also Salvage—Shipping.

TOWNSHIP

Maitland	Township and Borough	Cambridge, 1898

TOXICOLOGY

Reese	Manual of	Philadelphia, 1891
Chapman	Medical Jurisprudence and	Philadelphia, 1892
Woodman & Tidy	Forensic Medicine	London, 1893
Mann	Forensic Medicine and	London, 1893
Witthaus & Becker	Medical Jurisprudence, vol. 4	New York, 1894-96

See also Medical Jurisprudence—Poisons.

TRACTS

Selden	Law Tracts	London, 1683
	State Tracts relating to the Government	London, 1689
Blackstone	on Antiquities and Laws of England	Oxford, 1771
Hargrave	on Laws of England	Dublin, 1787
Hargrave	Collectanea Juridica	London, 1791
Kames	Historical Law Tracts	Edinburgh, 1792
Hargrave	Juridical Arguments, etc	London, 1797
	Harleian Miscellany	London, 1808
Somers	on History and Constitution	London, 1809-15
	English Law Tracts	

TRADE

Patterson ..... Contracts in Restraint of ..... Philadelphia, 1891
Matthews ..... Covenants in Restraint of ..... London, 1893
Manson ..... Trading and Other Companies ..... London, 1893
Cooke ..... Trade and Labour Combinations ..... Chicago, 1898

See also Trade Unions.

TRADE MARKS

Greeley ..... Foreign Patent and Trade Mark Laws compared ..... Washington, 1898

England

Poland ..... Law of ..... London, 1862
Lloyd ..... Law of ..... London, 1865
Adams ..... Law of ..... London, 1874
Aston ..... Law of Patents, etc ..... London, 1883
Daniel ..... Law of Patents, etc ..... London, 1884
Slater ..... Law of Copyright and ..... London, 1884
Wallace ..... Patents, etc., Act, 1883 ..... London, 1884
Brice ..... Patents, etc ..... London, 1885
Mushet ..... Law relating to ..... London, 1885
Lawson ..... Patents and ..... London, 1889
Salaman ..... Registration and Protection of ..... London, 1891
Kerly ..... On Trade Marks ..... London, 1894
Jelf ..... Where to Find Your Law ..... London, 1897
Greeley ..... Foreign Patent and Trade Mark Laws compared ..... Washington, 1898
Sebastian ..... Law of ..... London, 1899

Cases, Etc.:

Sebastian ..... Digest of, Great Britian and U. S ..... London, 1879
Cartmell ..... 1876-92 ..... London, 1893

See also Good Will—Patents.

United States

Bump ..... Law of Patents, etc ..... Baltimore, 1884
Browne ..... Law of ..... Boston, 1885

Cases, Etc.:

Law ..... Digest of Patent, etc., Cases ..... New York, 1870
Sebastian ..... Digest of, Great Britian and U. S ..... London, 1879
Price & Steuart ..... 1879-87 ..... Baltimore, 1887
Cox ..... Manual of ..... Boston, 1892
Newton ..... Digest of T. M. Patent Office Decisions ..... Chicago, 1896

See also Good Will—Patents.

TRADE MARKS REGISTRATION ACT

Daniel ..... Trade Marks Registration Act, 1875 ..... London, 1876
Mozley ..... Trade Marks Registration ..... London, 1877

TRADE STRIKES

Ray ..... Contractual Limitations ..... Rochester, 1892

See also Strikes.

TRADE UNIONS

Erle ..... Law relating to ..... London, 1869
Guthrie ..... Law of, in England and Scotland ..... Edinburgh, 1873
Cooke ..... Trade and Labour Combinations ..... Chicago, 1898
Beach ..... Monopolies and Industrial Trusts ..... St. Louis, 1898

See also Labour Organizations—Societies.

TRADING COMPANIES

Manson ..... Trading and Other Companies ..... London, 1893

TRADING PARTNERSHIP

Smith ..... Private Trading Partnership ..... London, 1891

TRAMWAYS

Phillips ..... Tramway Act, 1890 ..... London, 1890
Pratt ..... Law of Highways ..... London, 1893
Brice ..... Tramways and Light Railways ..... London, 1898

See also Highways—Railways.

TRANSFER OF LAND

Torrens ..... Torrens System of ..... Adelaide, 1859
Urlin & Key ..... Act of 1862 ..... London, 1863
Lewis ..... Principles of Conveyancing ..... London, 1863
Oliver ..... Collection of Acts ..... Sydney, 1877
Sedgefield ..... Statutes, Victoria ..... Melbourne, 1879
Jones ..... Torrens System ..... Toronto, 1886
Duffy & Eagleson ..... Act of 1890 ..... Melbourne, 1895
Hunter ..... Torrens Title Cases ..... Toronto, 1895

See also Conveyancing—Deeds—Land Transfer—Real Property—Registration of Title—Title—Torrens System.

TRAVELS

Weld ..... through United States and Canada ..... London, 1800
Mackenzie ..... through North America ..... London, 1801
Lambert ..... in United States and Canada ..... London, 1816
Hall ..... in Canada and the United States ..... London, 1818
Mackenzie ..... View of United States and Canada ..... London, 1820
Silliman ..... Tour in Canada ..... New Haven, 1820

TRAVELS—*Continued.*

"English Gentleman"	Excursion thro' United States and Canada	London, 1824
Irving	Life and Voyages of Columbus	London, 1828
Hall	Travels in North America	Edinburgh, 1830
Cox	Adventures on Columbia River	New York, 1832
Back	Arctic Land Expedition	Paris, 1836
Wilkie	Trip to New York and Canadas	Edinburgh, 1837
"Rubio"	Rambles thro' United States and Canada	London, 1846
Simpson	Overland Round the World	Philadelphia, 1847
Kane	Arctic Exploration	Philadelphia, 1856
Kingston	Western Wanderings, Canada	London, 1856
Smith	to Consular Cities of China	New York, 1857
McClintock	Fate of Sir John Franklin	London, 1860
Cellem	Prince of Wales in British North America	Toronto, 1861
Engleheart	Progress of Prince of Wales thro' B.N.A.	Privately printed
Palliser	Report on Exploration, B.N.A.	London, 1863
Hind	Exploration in Labrador	London, 1863
Milton & Cheadle	North-West Passage	London, 1866
Hayes	The Open Polar Sea	New York, 1867
Seward	Round the World	New York, 1873
Stanley	Through the Dark Continent	Toronto, 1878
Becher	Trip to Mexico	Toronto, 1880
Glass	The World, Round it and Over it	Toronto, 1881

See also Exploration.

TREASON

	Forfeiture for High Treason	Edinburgh, 1778
Coke	Institutes, part 3	London, 1817
Erskine	Speeches Against Constructive Treason	London (n. d.)
Kelyng (Loveland)	Reports of Crown Cases	London, 1873

Trials for High Treason

Green	in Scotland, 1820	Edinburgh, 1825
Howell	State Trials	London, 1809-28
Gurney	Trial of John Frost	London, 1840
Willis Bund	Selections from State Trials	Cambridge, 1879-82
Cockburn	Trials for Sedition in Scotland	Edinburgh, 1888

See also Criminal Law—High Treason—State Trials—Trials.

TREATIES

Chalmers	Collection of, Great Britain	London, 1790
	Jay's Treaty of Amity	Philadelphia, 1795
Egan	Law of Extradition	London, 1846
Cushing	Treaty of Washington	New York, 1873
	Treaty of Washington, Papers rel. to	Washington, 1872-74
Morris	Canada and North-West Indians	Toronto, 1880
Kirchner	Fugitive Offenders	London, 1882

TREATIES—*Continued.*

Kirchner	L'Extradition	London, 1883
Spear	Law of Extradition	Albany, 1885
	United States and Foreign Powers	Washington, 1889
Hertslet	Map of Europe by Treaty	London, 1875-91
	Canada and the Indians	Ottawa, 1891
Snow	Treaties and Topics on Am. Diplomacy	Boston, 1894
Hertslet	Collection of Commercial Treaties	London, 1827-95
Moore	International Arbitrations, U. S	Washington, 1898

See also International Law.

Indexes

Dickens	Synoptical, United States Laws and Treaties, 1789-1851	Boston, 1854
Hayes & Wicksteed	Imperial Treaties Affecting Canada	Ottawa, 1882

TREES

Evelyn	Sylva. Discussion on Forest Trees	York, 1786
Selby	History of British Forest Trees	London, 1842
Loudon	Encyclopædia of Trees and Shrubs	London, 1853
Craig	Rights and Liabilities as to Trees and Woods	London, 1866

TRESPASS

Cole	Law and Practice, Ejectment	London, 1857
Yool	Essay on Waste, etc	London, 1863
Waterman	Trial of Title	New York, 1875
Sedgwick & Wait	Trial of Title	New York, 1876
Lovesy	Law of House Invasion and Defence	London, 1879
Newell	Law of Ejectment	Chicago, 1892

See also Torts.

TRIAL

Buller	Introd. to Law relating to Trials at N. P	London, 1817
Thring	Criminal Law of the Navy	London, 1877
Abbott	Trial Brief for Civil Issues	New York, 1885
Bailey	Onus Probandi	New York, 1886
Sedgwick & Wait	Trial of Title to Land	New York, 1886
Abbott	Trial Brief for Criminal Causes	New York, 1889
Abbott	Trial Brief on the Facts	New York, 1889
Carr	Trial of Lunatics	Philadelphia, 1890
Thompson	in Actions Civil and Criminal	Chicago, 1892

See also Evidence—Jury—New Trial—Nisi Prius Evidence—Practice—Title.

TRIAL BY BATTLE

Kendall	Trial by Battle	London, 1818
Neilson	Trial by Combat	Glasgow, 1890

TRIAL BY JURY

Duncombe ..... Trials per Pais ..... London, 1766
Best ..... Right to Begin and Reply ..... London, 1837
Best ..... Juridical Society Papers, vol. 2 ..... London, 1859
Forsyth ..... History of ..... New York, 1876
Bishop ..... Prosecution and Defence ..... Boston, 1885
Thompson ..... In Actions, Civil and Criminal ..... Chicago, 1889
Thayer ..... History of Law of Evidence ..... Boston, 1896

See also Jury.

TRIALS

Argenteuil Case (Abbott) ..... Montreal, 1860
Ashby vs. White ..... London, 1705
Banbury Case (Nicolas) ..... London, 1836
Billings (Moak) ..... Murder ..... Albany, 1879
Billings (Balch), 2nd Trial, The Medical Testimony ..... Syracuse, 1881
Bishop of Exeter ..... Gorham Case ..... London, 1852
Bishop of Lincoln (Roscoe) ..... London, 1889
Bishop of Natal, Colenso, Erroneous Teaching ..... Cape Town, 1863
Bishop Hampden (Jebb) ..... London, 1840
Burke et al ..... High Treason ..... Dublin, 1869
Cadiere vs. Girard ..... London, 1732
Canada Revue vs. Fabre ..... Montreal, 1874
Carleton ..... Homicide ..... Cincinnati, 1872
Caroline, Queen ..... Edinburgh, 1820
Caroline, Queen ..... London, 1820-21
Cochrane Lord (Atlay) ... Conspiracy ..... London, 1897
Dred Scott (Howard) ..... New York, 1857
Dreyfus (Conybeare) ..... London, 1899
Dynamitards, The (Couper) ..... Edinburgh, 1884
Fenian Prisoners (Gregg & Roden) ..... Toronto, 1867
Folkestone Ritual Case (Finlason), Judgment in ..... London, 1877
Frost (Gurney) ..... Treason ..... London, 1840
Glasgow Bank, Directors (Couper) ..... Edinburgh, 1879
Glasgow Bank, Trustee Test Case (Innes) ..... Edinburgh, 1878
Guiteau, United States vs. ..... Washington, 1882
Hardy, Thomas ..... High Treason ..... London, 1794
Hone, William ..... London, 1818
Impey, Impeachment of (Stephen) ..... London, 1885
International Bridge Case ..... Buffalo, 1880
Johnston vs. St. Andrews Church, Montreal, Pew Case ..... Montreal, 1877
Lawton vs. Tarratt ..... St. John, N.B., 1858
Lowell ..... Wife Murder ..... Portland, 1875
Lowenstein ..... Albany, 1874
Luby et al ..... Treason Felony ..... Dublin, 1866
McDermott et al (Couper), The Dynamitards ..... Edinburgh, 1883
Melville, Henry, Lord ... High Crimes and Misdemeanors ..... London, 1806
Montreal State Trials ..... Montreal, 1839
Nelson & Brand, Regina vs., Charge to Jury ..... London, 1867

TRIALS—*Continued.*

O'Connell et al, Regina vs. (Armstrong & Trevor), Conspiracy ..... Dublin, 1844
Overend & Gurney (Finlason) .....
Owen, William ..... Libel against Government ..... London, 1765
Patch, A. ..... Murder ..... London, 1806
Phelps ..... Forgery ..... Rochester, 1876
Picton, Thomas ..... London (n.d.)
Ravaillac (*See* Memorials of Sully), Murder .....
Rebels, The, 1746 (Foster) ..... Oxford, 1762
Rebels The, 1746 ..... London, 1792
Rebels, The ..... Riel Rebellion ..... Ottawa, 1886
Rectory Case, Attorney-General vs. Grassett .....
Redfield vs. Birley ..... Manchester Riots ..... Manchester, 1822
Regicides, The ..... London, 1660
Reinhard & McLellan ..... Murder ..... Montreal, 1818
Riel, Louis, Regina vs. ..... Rebellion ..... Ottawa, 1886
St. Albans Raiders (Benjamin) ..... Montreal, 1865
Seven Bishops, The ..... London, 1716
Shotwell vs. Hendrickson ..... Philadelphia, 1831-32
Smith, Rev. J. J., Demerara, Aiding Slave Rebellion ..... London, 1824
Strafford, Earl (Rushworth), High Treason ..... London, 1680
Tichborne, Arthur Orton (Kenealy), Perjury ..... London, 1875-80
Tichborne Case ..... Charge, Lord Cockburn ..... London, 1874
Tooke, J. Horne ..... High Treason ..... London, 1795
York, Duke of ..... Charges against ..... London, 1820
Zenger, J. P. ..... Libel ..... London, 1752
Zenger, J. P. (Almon) ..... Libel against Government ..... London, 1765

Collections

Arnot ..... Celebrated Criminal Trials, Scotland, 1536-1784 ..... Edinburgh, 1785
Browne ..... Narrative of State Trials, 1801-30 ..... London, 1882
Browne & Stewart ..... Murder by Poisoning ..... London, 1883
Burke ..... of Aristocracy and Upper Classes ..... London, 1849
Burke ..... Naval and Military ..... London, 1865
..... Celebrated Trials, down to 1825 ..... London, 1826
Cockburn ..... Trials for Sedition, Scotland ..... Edinburgh, 1888
..... Criminal Recorder ..... London, 1804-09
Feuerbach ..... Remarkable Criminal Trials ..... London, 1846
Goulart ..... Singular Histories ..... London, 1744
Green ..... High Treason in Scotland ..... Edinburgh, 1825
Hargrave ..... State Trials ..... Dublin, 1793
Howell ..... State Trials ..... London, 1809-28
Jardine ..... Criminal Trials ..... London, 1832-35
Macdonell & Wallis ..... State Trials, New Series, 1820-58 ..... London, 1888-98
Maclaurin ..... Remarkable Cases, Scotland ..... Edinburgh, 1774
Phillipps ..... State Trials prior to 1688 ..... London, 1826
Pitcairn ..... Criminal Trials in Scotland, 1488-1624 ..... Edinburgh, 1833
Rowe ..... Interesting Cases ..... London, 1824

TRIALS—*Continued.*

Collections—*Continued.*

	State Tryals, Compleat Collection of	London, 1719
Townsend	Modern State Trials	London, 1850
	Tyburn Chronicle, The	London (n. d.)
Wharton	United States State Trials	Philadelphia, 1849
Willis-Bund	Selections from State Trials	Cambridge, 1879-82
Woodall	Celebrated Trials	London, 1873

See also State Trials.

TRIGONOMETRY

Davies	Elements of Geometry and Trigonometry	New York, 1857

"TRUSTS," OR COMBINATIONS IN TRADE

Patterson	Contracts in Restraint of Trade	Philadelphia, 1891
Ray	Contractual Limitations	Boston, 1892
Spelling	Trusts and Monopolies	Boston, 1893
Beach	Monopolies and Industrial Trusts	St. Louis, 1898
Cooke	Trade and Labour Combinations	Chicago, 1898

See also Contractual Limitations—Restraint of Trade.

TRUSTS AND TRUSTEES

Gilbert	Uses and Trusts	London, 1811
Sanders	Uses and Trusts	London, 1824
Hampson	Liabilities of Trustees	London, 1825
Willis	Duties, etc., of Trustees	London, 1827
Grant	Advice to Trustees	London, 1830
Shelford	Mortmain, Charitable Trusts	London, 1836
Hayes	Estates	London, 1840
Headlam	Trustee Act, 1850	London, 1850
Ince	Trustee Acts, 1850 and 1852	London, 1858
Finlason	Charitable Trusts	London, 1860
Watters	Trustee Relief Act	London, 1862
Cooke & Harwood	Charitable Trusts Acts, 1853-55-60	London, 1867
Hill	Law relating to Trustees	Philadelphia, 1867
Urlin	Office of Trustee	London, 1868
Brown	Agency and Trusts	London, 1868
Innes	Glasgow Bank Trustee Case	Edinburgh, 1878
Geare	Investment of Trust Funds	London, 1886
Ellis	Trustees' Guide to Investments	London, 1887
Mitcheson	Charitable Trusts	London, 1887
Hallett	Executors and Trustees	London, 1888
Lewin	Law of	Philadelphia, 1888
Osborne	On Trustees. Pamph. vol. 2	London, 1889
Perry	Law of	Boston, 1889
Tudor	Law of Charitable Trusts	London, 1889
Vaizey	Trust Investments	London, 1890
Godefroi	Principles of Law of	London, 1891

TRUSTS AND TRUSTEES—*Continued.*

Davis & Browne .....Car Trusts in the United States. Pamph..New York, 1894
Underhill .....Law of Private Trusts .....London, 1894
Birrell.....Duties and Liabilities of Trustees .....London, 1899
Beach.....Law of .....St. Louis, 1897
Jelf .....Where to Find Your Law .....London, 1897
Lewin .....Law of .....London, 1898
Wheeler.....Judicial Trustees Act, 1896.....London, 1898
Anglin .....Limitations of Actions Against Trustees....Toronto, 1900

See also Charitable Trusts—Equitable Mortgage—Uses.

TRUSTS FOR ACCUMULATION

Randell .....Essay on Law of Perpetuity and.....London, 1822
Hargrave .....Thellusson Act.....London, 1842

See also Accumulation, Trusts for—Perpetuity—Thellusson Act.

TUNNELS

Thompson.....Highways. .....Albany, 1890

TURNPIKE ROADS

Wellbeloved.....Law of Highways .....London, 1829
Woolrych .....Law of Ways .....London, 1847
Bateman .....General Turnpike Road Acts.....London, 1854
Oke.....Laws of.....London, 1861
Glen .....Law of Highways, etc .....London, 1883
Thompson.....Law of Highways .....Albany, 1890

See also Highways—Roads.

ULPIAN

Muirhead .....Gaius and Ulpian .....Edinburgh, 1880

See also Roman Law.

ULTRA VIRES

Brice (Green).....Doctrine of..... New York, 1880
Brice .....Doctrine of .....London, 1893
Reese .....Doctrine of .....Chicago, 1897

See also Corporations.

UNION PACIFIC RAILWAY

White.....History of.....Chicago, 1895

UNITED EMPIRE LOYALISTS

Sabine.....Loyalists of American Revolution .....Boston, 1864
Canniff.....History of Settlement of Upper Canada.....Toronto, 1869
Ryerson.....Loyalists of America .....Toronto, 1880
.....Centennial Celebration, 1884.....Toronto, 1885
.....Centennial Souvenir, N. B.....St. John, 1887
Pringle.....Lunenburgh, or Old Eastern District .....Cornwall, 1890
Chadwick.....Ontarian Families.....Toronto, 1894-98

UNITED STATES

Constitution

Baldwin	Origin and Nature of. See 11 Peters	Philadelphia, 1837
Marshall	Writings upon	Boston, 1839
Curtis	Origin, Form and Adoption of	New York, 1854
Tiffany	Government and Constitutional Law	Albany, 1867
Cudmore	Civil Government of the States	New York, 1875
Dawson	The Fœderalist	New York, 1876
Poore	Federal and State Constitutions	Washington, 1877
Von Holst	History of	Chicago, 1877
Bump	Constitutional Decisions	New York, 1878
Cooley	Constitutional Law, United States	Boston, 1880
Sterne	Constitutional History, United States	New York, 1882
Pomeroy	Introduction to Study of Constitutional Law	Boston, 1885
Tucker	The Monroe Doctrine	Boston, 1885
Salmon	Appointing Power of the Pres'dt. Pamph.	New York, 1886
Bannatyne	Republican Institutions	London, 1887
Benton	Veto Power in the United States	Boston, 1888
Bryce	American Commonwealth	New York, 1888
Fiske	Civil Government in United States	Boston, 1890
Cooley	Constitutional Limitations of State Power	Boston, 1890
Tiedeman	Unwritten Constitution of United States	New York, 1890
Story	Commentaries on	Boston, 1891
Baker	Annotated Constitution, United States	Chicago, 1891
Hart	Federal Government	Boston, 1891
Miller	Lectures on	New York, 1891
Coxe	Judicial Power, etc	Philadelphia, 1893
Stevens	Sources of United States Constitution	New York, 1894
Glynn	American Constitutions	Albany, 1894
Parker	Text of	Albany, 1894
Shirley	Dartmouth College Causes	St. Louis, 1895
Foster	Commentaries on	Boston, 1896
Stickney	State Control of Trade and Commerce	New York, 1897

Consult also United States Statutes at Large, vol. 1, for Articles of Confederation and Constitution.

Courts

Curtis	Commentaries	Philadelphia, 1854
Conkling	Admiralty Jurisdiction	Albany, 1857
Bump	Federal Procedure	Baltimore, 1881
Thatcher	Supreme Court	Boston, 1882
Spear	Law of Federal Judiciary	New York, 1883
Henry	Jurisprud. and Proced. in Civil Causes	Philadelphia, 1885
Holt	Concurrent Jurisd'n., Federal and State	New York, 1888
Foster	Federal Practice	Boston, 1890
Coxe	Judicial Power, etc	Philadelphia, 1893

UNITED STATES *Continued.*

History

Tarleton	Campaigns of 1780-81	London, 1787
Ramsay	American Revolution	London, 1793
Stedman	History of the American War	London, 1794
Proud	History of Pennsylvania, 1681-1742	Philadelphia, 1797
	Secret Journals of Congress, 1781-86	Boston, 1820-21
	History to Close of War of 1812	London, 1826
Simcoe	Military Journal, Revolution	New York, 1844
[illegible]enhow	History of Oregon, California, etc	London, 1844
[illegible]	History, etc., of Boston, 1630-1770	Boston, 1850
Cobb	Negro Slavery in the United States	Philadelphia, 1858
Tomes	The War in the South	New York (n.d.)
S[illegible]ine	Loyalists of American Revolution	Boston, 1864
Von Holst (Lalor)	Constitutional History, United States	Chicago, 1877
Ryerson	Loyalists of America	Toronto, 1880
Houghton	History of Political Parties in U.S.	Indianapolis, 1880
Doyle	English Colonies in America	New York, 1882
Lalor	Cyclopædia of Political History, U.S.	Chicago, 1882-84
Bolles	Financial History of U.S.	New York, 1887
	Treaties and Conventions	Washington, 1889
Wharton	Revolutionary and Diplomatic Corr	Washington, 1889
Stevens	Gen. Howe's Orderly Book, 1775-76	London, 1890
Fisher	Colonial Era in America	London, 1892
Smith	Political History of United States	New York, 1893
Snow	Treaties, etc., American Diplomacy	Boston, 1894
White	History of Union Pacific Railway	Chicago, 1895
Coffin	Quebec and Early American Revolution	Madison, 1896
Earle	Home Life in Colonial Days	New York, 1898
Moore	International Arbitrations	Washington, 1898
McCrady	History of South Carolina, 1670-1776	New York, 1897-99
Trevelyan	American Revolution	London, 1899

See also America—United States, Constitution.

Miscellaneous

"English Gentleman"	Excursions through United States	London, 1824
Trollope	Domestic Manners of the Americans	London, 1832
Trübner	Bibliog. Guide to American Literature	London, 1859
Peto	Resources and Prospects of United States	London, 1866
Townsend	New World compared with Old	Hartford, 1873
Soule	United States Blue Book	Washington, 1881
Ford	American Citizens' Manual	New York, 1883
Patton	Natural Resources of United States	New York, 1888
Bryce	American Commonwealth	New York, 1888
	Treaties of	Washington, 1889
Brown & Strauss	Dictionary of American Politics	New York, 1892
Rand & McNally	Atlas of	Chicago, 1895
Adams	Dictionary of American Authors	Boston, 1897

See also Law Lists—Travels, etc.

UNIVERSAL PUBLIC LAW

Bowyer ..... Commentaries on ..... London, 1854

UNIVERSITIES

Cambridge ..... Report of Commission on, with Evidence ... London, 1852
" ..... Report of Universities Commission ..... London, 1874
" ..... Athenae Cantabrigienses (Cooper), 1500-1609 ..... Cambridge, 1858-61
" ..... Calendar, 1895-96 .....
Oxford ..... Report of Commission on ..... London, 1852
" ..... Report of Universities Commission ..... London, 1874
" ..... Alumni Oxonienses (Foster), 1715-1886 ..... Oxford, 1888
" ..... Examination Statutes, 1894 .....
" ..... Calendar, 1896 .....
Glasgow ..... Roll of Graduates (Addison), 1727-1897 .... Glasgow, 1898
Queen's ..... Calendar, 1897-98 .....
Toronto ..... Year Book (Miller & Hodgins) ..... Toronto, 1886-87
" ..... Examination Papers, 1857-59, 1861-63, 1866-97 .....
" ..... Calendar, 1898-99 .....
Trinity ..... Year Book, 1895-96, 1897, 1898-99 .....
" ..... Calendar, 1899-1900 .....
Victoria ..... Calendar, 1899-1900 .....
Thomas ..... Dictionary of University Degrees ..... Syracuse, 1898
Maddison ..... Hand-book of Brit., Cont. and Can. Univ.. New York, 1899

UNSOUNDNESS OF MIND

Bucknill ..... in Relation to Crime ..... London, 1857
Williams ..... Unsoundness of Mind ..... London, 1890

See also Insanity—Lunacy.

UPPER CANADA COLLEGE

Dickson & Adam ..... History of ..... Toronto, 1893
Reports of Commissioners on King's College and Upper Canada Col... Quebec, 1852

USES

Duke ..... Charitable Uses ..... London, 1805
Gilbert ..... Uses and Trusts ..... London, 1811
Sanders ..... Uses and Trusts ..... London, 1824
Shelford ..... Mortmain ..... London, 1836
Hayes ..... Estates ..... London, 1840
Jones ..... Law of ..... London, 1862
Leake ..... Land Laws, Uses and Profits of Land ..... London, 1888
Tyssen ..... Charitable Uses ..... London, 1888
Tudor ..... Law of Charitable Trusts ..... London, 1889
Fowler ..... Charitable Uses, Trusts, etc., in New York.. New York, 1896

See also Charitable Uses—Real Property—Trusts.

USURY

Byles ..... Observations on Usury Laws ..... London, 1845
Bellot & Willis ..... Bargains with Money-Lenders ..... London, 1897
Webb ..... Law of ..... St. Louis, 1897

VACATION

Neale ..... Feasts and Fasts ..... London, 1845

VACCINATION

Shaw ..... Law of ..... London, 1887

VALUATION

Penfold ..... On Rating ..... London, 1884
Biden ..... Rules for Valuators ..... London, 1886
Fletcher ..... Valuations and Compensations ..... London, 1893
Curtis ..... Valuation of Lands and Houses ..... London, 1899

VANCOUVER ISLAND

Martin ..... Hudson's Bay Territory and ..... London, 1849
Hazlitt ..... British Columbia and ..... London, 1858
Macfie ..... Vancouver Island and British Columbia ..... London, 1865
..... State Papers relating to Brit. Colum. and .. London, 1859-66

Consult also Imperial Blue Books relating to Canada.

VENDOR AND PURCHASER

Personal Property

Ross ..... Law of ..... London, 1826
Morton ..... Law of ..... London, 1837

See also Sale of Goods.

Real Property

Miller ..... Equitable Mortgages ..... London, 1844
Sugden ..... Law of ..... London, 1862
May ..... Questions on Sugden ..... London, 1865
Hilliard ..... Law of ..... Boston, 1868
Sugden ..... Law of ..... Philadelphia, 1873
Harris & Clarkson ..... Conveyancing, etc., Acts ..... London, 1882
Wolstenholme & Turner . Conveyancing Acts ..... London, 1885
Dart ..... Law and Practice relating to ..... London, 1888
Clerke & Brett ..... Conveyancing, etc., Acts ..... London, 1889
Warvelle ..... American Law of ..... Chicago, 1890
Seaborne ..... Law relating to ..... London, 1897

See also Land—Real Property—Sales.

VERBAL AGREEMENTS

Throop ..... Validity of ..... Albany, 1870

See also Contract.

VERMONT

Greg & Pond ..... Railroad Laws and Charters, U. S ..... Boston, 1851

VERSE

Homer ..... Iliads and Odysses (Ogilby) ..... London, 1669
Shakespeare ..... Works of (Malone) ..... London, 1821
British Poets ..... From Chaucer to Cowper ..... Chiswick, 1822
Homer ..... Iliad and Odyssey (Clarke) ..... Edinburgh, 1823
Hazlitt ..... Select British Poets ..... London, 1824
Blewitt ..... Court of Chancery, A Satire ..... London, 1827
Scott, Sir W ..... Poetical Works of ..... Edinburgh, 1830
Crisp ..... Conveyancer's Guide ..... London, 1832
Rumsey ..... Curiæ Canadenses ..... Toronto, 1843
Homer ..... Iliad in Blank Verse (Derby) ..... London, 1865
Dante ..... Vision of Hell (Doré, ill.) ..... London, 1866
Mair ..... Tecumseh ..... Toronto, 1886
Virgil ..... in English Verse (Bowen) ..... London, 1889
Pollock ..... Leading Cases done into Verse ..... London, 1892
Williams ..... Lyrics of Lincoln's Inn ..... London, 1896
Rhys ..... Pamphlets relating to Poetry ..... London, 1897

VESTED RIGHTS

Myer ..... Selected Cases and Notes on ..... St. Louis, 1891

VESTRIES

Wills ..... Vestryman's Guide ..... London, 1855

See also Parish Law.

VESTURES

See Church Ornaments.

VETERINARY SURGEONS

Oliphant ..... Law of Horses ..... London, 1896

See also Surgeons, Veterinary.

VETO POWER

Benton ..... in the United States. Pamph. vol. 1 ..... Boston, 1888

VICTORIA, COLONY OF

Jenks ..... Government of ..... London, 1891
Duffy & Eagleson ..... Transfer of Land Act, 1890 ..... Melbourne, 1895

VICTORIA UNIVERSITY

Calendar, 1899-1900.

VIRGINIA

Doyle ..... English Colonies in America ..... New York, 1882

VISITATION AND SEARCH

Lawrence ..... Historical Sketch ..... Boston, 1858

See also International Law—Neutrality.

VISITORS

..... *re* Hayward, Inns of Court ..... London, 1848

VOID AND VOIDABLE ACTS

Wait ..... Fraudulent Conveyances ..... New York, 1897

VOLUNTARY ASSIGNMENTS

Burrill ..... Assignments ..... New York, 1894

See also Assignment.

VOLUNTARY CONVEYANCES

Roberts ..... On Statutes relating to ..... London, 1800
May ..... Fraudulent Conveyances ..... Philadelphia, 1887
May ..... Fraudulent Conveyances ..... London, 1887
Hunt ..... Fraudulent Conveyances ..... London, 1897

VOLUNTARY SOCIETIES

Niblack ..... Mutual Benefit Societies ..... Chicago, 1888
Bacon ..... Benefit Societies and Life Insurance ..... St. Louis, 1894

See also Benefit Societies, etc.

VOTERS

Wordsworth ..... Elections ..... London, 1865
Cleary ..... Registration of, in Ireland ..... Dublin, 1868
Hodgins ..... Voters' Lists ..... Toronto, 1886

WAGERS

Disney ..... Laws of Gaming, etc ..... London, 1806
Brandt ..... Games, Gaming, etc ..... London, 1873
Dewey ..... Contracts for Future Delivery ..... New York, 1886
Stutfield ..... Law relating to Betting ..... London, 1888
Coldridge & Hawksford .. Law of Gambling, Civil and Criminal ..... London, 1895
Oliphant ..... Law of Horses ..... London, 1896

See also Betting—Commercial Law—Futures—Gaming—Stocks.

WAGES

See Contracts—Master and Servant.

WAR

Grotius ..... Rights of War and Peace ..... London, 1738
Chitty ..... Law of Nations ..... London, 1812
Grotius ..... De Jure Belli ac Pacis ..... Cambridge, 1853

WAR—*Continued.*

Hazlitt & Roche ..... Maritime Warfare ..... London, 1854
Pratt ..... Contraband of War ..... London, 1861
Moseley ..... Contraband of War ..... London, 1861
Hamel ..... International Law, Alexandra Case ..... London, 1863
Castle ..... Commerce in Time of ..... London, 1870
Ower ..... Declaration of ..... London, 1889
Halleck ..... International Law ..... London, 1893
Holland ..... Studies in International Law ..... Oxford, 1898
Irwin ..... War Medals and Decorations, 1588-1898 .... London, 1899

See also Belligerents—Blockade—Capture—Contraband—International Law—Maritime Warfare—Military Law—Neutrality—Prize Law.

WARDS

See Guardian and Ward—Infancy.

WAREHOUSE

See Bailments—Carriers.

WARRANTS OF ATTORNEY

Hawkins ..... Treatise on ..... London, 1844
Robinson ..... Law of ..... London, 1844

WARRANTY

Saunders ..... on Sale of Personal Chattels ..... London, 1874
Hanover ..... Law of Horses ..... Cincinnati, 1875
Lascelles ..... Horse Warranty ..... London, 1881
Oliphant ..... Law of Horses ..... London, 1896
Burdick ..... Sales of Personal Property ..... Boston, 1897
Ingham ..... Law of Animals ..... Philadelphia, 1900

See also Misrepresentation—Representations.

WASTE

Yool ..... Essay on ..... London, 1863
Bewes ..... Law of ..... London, 1894

See also Dilapidations.

WASTE LANDS

See Commons.

WATER SUPPLY

Michael & Will ..... Gas and Water ..... London, 1884
Bolton ..... London Water Supply ..... London, 1888

See also Rating.

WATERLOO, BATTLE OF

Kennedy ..... Notes on ..... London, 1865

WATERS AND WATERCOURSES

Woolrych ..... Law of Waters and Sewers ..... London, 1830
Schultes ..... Aquatic Rights ..... Philadelphia, 1839
Angell ..... Property in Tide Waters ..... Boston, 1847
Phear ..... Rights of Water ..... London, 1859
Yool ..... Essay on Waste ..... London, 1863
Willcock ..... Ocean, River, Shore ..... London, 1863
Houck ..... Law of Navigable Rivers ..... Boston, 1868
Tyler ..... Law of Boundaries, etc ..... Albany, 1874
Higgins ..... Pollution and Obstruction of ..... London, 1877
Blanchard & Weeks ..... Mining Water Rights ..... San Francisco, 1877
Angell ..... Law of Watercourses ..... Boston, 1877
Coulson & Forbes ..... Law relating to Waters ..... London, 1880
Webster ..... Law relating to Canals ..... London, 1885
Dove ..... Public Rights in Nav. Rivers, Pa[illegible]sh, v. 2 .. London, 1887
Musgrave ..... Common Law of Waters, Pam[illegible] 2 ..... London, 1890
Gould ..... Law of Waters ..... Chicago, 1891
Kinney ..... Law of Irrigation ..... Washington, 1894
Henderson ..... Ditches and Watercourses Act, Ont ..... Toronto, 1895
Garrett ..... Law of Nuisances ..... London, 1897
Jelf ..... Where to Find Your Law ..... London, 1897
Jones ..... Law of Easements ..... New York, 1898
Gale ..... Law of Easements ..... London, 1899

See also Aquatic Rights—Easements—Ferries—Navigable Rivers—Nuisances—Riparian Rights—Rivers—Sea Shore—Tide Waters.

WAYS

Woolrych ..... Law of ..... London, 1847

See also Easements—Highways—Roads—Streets.

WELLINGTON, DUKE OF

Gurwood ..... Gen. Orders in Portugal, Spain and France .. London, 1837
Gurwood ..... Dispatches, 1799-1818 ..... London, 1837

WEST AFRICA

..... Constitution of British Settlements in ..... London, 1855

WEST INDIES

Howard ..... Laws of British Colonies in ..... London, 1827
Rolph ..... Observations Concerning ..... Dundas, 1836
Woodcock ..... Laws and Constitutions, British Colonies in .. London, 1838
Martin ..... British Colonies in ..... London, 1843
Cust ..... West Indies Encumbered Estates Act ..... London, 1865

See also Colonies.

WHEELMEN

Clementson ..... Rights and Liabilities of ..... Chicago, 1895
Chalmers ..... Law as to Cyclists ..... London, 1899

WIFE

See Husband and Wife—Married Women.

WILLS

Construction and Interpretation

Hawkshead	Essay on Words "Issue," "Heirs"	London, 1826
Powell	Essay on Devises	London, 1827
Wigram	Extrinsic Evidence	London, 1858
Hawkins	Concise Treatise on	London, 1863
Hawkins	Concise Treatise on	Philadelphia, 1885
Theobald	Concise Treatise on	London, 1895
Tudor	Leading Cases on Real Property, etc	London, 1898

See also Legacies.

Forms and Precedents

Hughes	Directions for Drawing	London, 1833
Worthington	General Precedent for	London, 1842
Christie	Concise Precedents	London, 1857
Walkem	Execution and Revocation	Toronto, 1873
Davidson	Precedents in Conveyancing, vol. 4	London, 1880
O'Sullivan	Manual of Conveyancing	Toronto, 1882
Rumsey	Will-making	London, 1888
Bythewood & Jarman	Precedents in Conveyancing, vol. 7	London, 1889
Hayes & Jarman	Concise Precedents	London, 1898
Davidson & Wadsworth	Concise Precedents	London, 1899
Prideaux	Precedents in Conveyancing	London, 1899

Law of

Swinburne	Briefe Treatise of Testaments	London, 1640
Godolphin	Orphan's Legacy	London, 1685
Hargrave	Juridical Arguments	London, 1790
Gilbert	Law of Devises	Dublin, 1792
Hayes	Limitations	London, 1824
Roberts	Law of Wills and Codicils	London, 1826
Roper	Law of Legacies	London, 1828
Hughes	Directions for Drawing	London, 1833
Parsons	Law of Wills	Philadelphia, 1855
Hudson	Executor's Guide	London, 1860
Inderwick	Law of Wills	London, 1866
Wiley	Plea for Testators, Shelley's Case	Dublin, 1869
Redfield	Law of Wills	Boston, 1869
Walkem	Execution and Revocation	Toronto, 1873
Flood	of Personal Property	London, 1877
Story	Conflict of Laws	Boston, 1883
Beach	Law of Wills	San Francisco, 1888
Stewart	Law of Wills	London, 1889
Thornton	Law of Lost Wills	Chicago, 1890
Williams	Wills and Intestate Succession	London, 1891

WILLS—*Continued.*

Law of—*Continued.*

Roberts ..... Student's Manual of ..... Toronto, 1892
Dropsie ..... Roman Law of Testaments ..... Philadelphia, 1892
Schouler ..... Treatise on Wills ..... Boston, 1892
Jarman ..... Treatise on Wills ..... Jersey City, 1893
Jarman ..... Treatise on Wills ..... London, 1893
Tudor ..... Leading Cases, Real Property, etc ..... London, 1898
Holdsworth & Vickers ... Law of Succession ..... London, 1899
Bennett ..... Practitioner's Guide ..... London, 1899

See also Bequests—Construction of Wills—Devises—Executors and Administrators—Legacies—Probate—Surrogate Court—Testaments.

WINDING-UP

Taylor ..... Manual of, Chancery ..... London, 1865
Wordsworth ..... Joint Stock Companies ..... London, 1865
Browne ..... Limited Liabilty and ..... London, 1867
Collier ..... Law of Contributories ..... London, 1875
Thring ..... Joint Stock Companies ..... London, 1889
Mackenzie & Stewart ... Winding-Up Practice ..... London, 1890
Woolf ..... Winding-Up, by the Court ..... London, 1891
Mackenzie et al ..... Company Law ..... London, 1893
Palmer & Evans ..... Winding-Up Forms and Practice ..... London, 1893
Healey ..... Joint Stock Companies ..... London, 1894
Emden ..... Practice and Forms in ..... London, 1896
Palmer ..... Company Precedents, with Notes ..... London, 1896
Buckley ..... Law and Practice under Company Acts ..... London, 1897
Smith ..... Summary of Law of Companies ..... London, 1897
Palmer ..... Company Law: Lectures ..... London, 1898
Palmer ..... Shareholders', etc., Companion ..... London, 1899
Jordan & Gore-Brown ... Handy Book on Joint Stock Companies ..... London, 1899

See also Companies—Joint Stock Companies.

WINDOW LIGHTS

Latham ..... Law of ..... London, 1867
Round ..... Right to Light and Air. Pamph. vol. 6 ..... London, 1868
Tyler ..... Law of Boundaries, etc ..... Albany, 1874
Roscoe ..... Digest of Law of Light ..... London, 1886

See also Ancient Lights.

WIRES

See Electric Wires.

WISBUY, ORDINANCES OF

Peters ..... Admiralty Decisions ..... Philadelphia, 1807
Twiss ..... Black Book of the Admiralty ..... London, 1871-76

WITNESSES

Willis	Interrogatories	London, 1816
Smith	Examination of Medical Witnesses	London, 1829
Cox	The Advocate	London, 1852
Ram	Treatise on Facts	London, 1861
Morrill	Competency and Privileges of	New York, 1886
Rapalje	Law of	New York, 1887
Sichel	Practice relating to	London, 1887
Best	Law of Evidence	London, 1893

See also Confessions—Evidence.

WOMEN

Lennard	Their Position in Law	London, 1883

See also Married Women.

WOODS

Craig	Legal and Equitable Rights in Trees and	London, 1866

See also Forest Laws—Trees.

WORDS AND PHRASES

Skene	De Verborum Significatione	Edinburgh, 1681
Harper	Title Deeds, Operative Words in	London, 1829
Holthouse	Law Dictionary	London, 1846
Halliwell	Dictionary of Archaic and Provincial Words	London, 1860
Winfield	Adjudged Words and Phrases	Jersey City, 1882
Browne	Judicial Interpretations of	San Francisco, 1883
Lawson	Concordance, Legal	St. Louis, 1883
Hoblyn	Dictionary of Medical Terms	London, 1887
Roget	Thesaurus of English Words	London, 1888
Hardcastle	Construction of Statutes, Appendix	London, 1892
Wharton	Law Lexicon	London, 1892
Houston	Dictionary of Electrical Words	New York, 1892

See also Law Dictionaries—Shakespeare—Synonyms.

WORKMEN

Lovesey	Arbitration between Masters and	London, 1867
Macdonald	Law relating to Masters, Workmen, etc.	London, 1868
Smith	Law of Master and Servant	London, 1885
Roberts & Wallace	Liability of Employers	London, 1885
Smith	Law of Master and Servant	Philadelphia, 1886

See also Accident—Employers' Liability—Injuries—Master and Servant—Master and Workmen—Strikes—Workmen's Compensation Acts.

WORKMEN'S COMPENSATION ACTS

Holmested	Ontario Act, 1892	Toronto, 1893
Robinson	English Act, 1897	London, 1898
Saunders	Law of Negligence	London, 1898

WORKMEN'S COMPENSATION ACTS—*Continued.*

Senhouse & Emery ..... Accidents to Workmen ..... London, 1898
Beven ..... Employers' Liability Act, and ..... London, 1899
Ruegg ..... Employers' Liability Act, and ..... London, 1899
Willis ..... Workmen's Compensation Act, 1897 ..... London, 1899

See also Employers' Liability—Negligence—Workmen.

WORKS, COLLECTED

Addison (Hurd) ..... London, 1811
Ascham ..... London, 1815
Bacon ..... London, 1826
Bentham (Bowring) ..... Edinburgh, 1843
Berkeley, Bishop ..... London, 1820
Bolingbroke, Lord (Mallet) ..... London, 1754
Boyle, Hon. Robert ..... London, 1772
Browne, Sir Thomas ..... London, 1846
Buffon ..... Paris, 1835
Bunyan (Stebbing) ..... London (n.d.)
Burke, Edmund ..... London, 1815-27
Cæsar, Caius Julius (Valpy) ..... London, 1819
Cæsar, Caius Julius (Dymock) ..... Edinburgh, 1830
Cicero (Ernesti), Valpy ..... London, 1830
Cicero (Ernesti) ..... London, 1819
Cochin ..... Paris, 1760
D'Aguesseau ..... Paris, 1787-89
De Foe ..... Oxford, 1840
Dryden (Malone) ..... Critical and Miscellaneous ..... London, 1800
Evelyn ..... Miscellaneous ..... London, 1825
Franklin, Benjamin ..... London, 1806
Gibbon (Sheffield) ..... Miscellaneous ..... London, 1814
Goldsmith, Oliver ..... Miscellaneous ..... Paris, 1825
Hall, Rev. Robert (Gregory) ..... London, 1831
Harrington, James ..... Oceana, etc ..... London, 1747
Hesiod (Cooke) ..... in English Verse, British Poets, vol. 88 .....
Hobbes, Thomas ..... Moral and Political ..... London, 1750
Horace (Anthon) ..... New York, 1860
Horace (Doering) ..... Oxford, 1838
Johnson, Samuel (Murphy) ..... London, 1823
Jones, Sir W. (Teignmouth) ..... London, 1807
Josephus (Whiston) ..... London (n.d.)
Juvenal (Ruperti), Valpy ..... London, 1820
Livy (Valpy) ..... London, 1828
Livy (Schaefer) ..... London, 1825
Locke ..... London, 1823
Lyttelton, Lord (Ayscough) ..... London, 1795
Montagu, Lady Mary W. (Wharncliffe) ..... London, 1837
Pope Alexander (Warburton) ..... London, 1770
Scott, Sir Walter ..... Prose ..... Edinburgh, 1834-36

WORKS, COLLECTED—*Continued.*

Shakespeare (Malone) ..... London, 1821
Sheridan, Richard Brinsly ..... London, 1821
Smith, Rev. Sydney ..... London, 1848
Smollett ..... Miscellaneous ..... Edinburgh, 1781
Swift, Jonathan ..... London, 1808
Tacitus (Brotier) ..... London, 1823
Temple, Sir William ..... London, 1814
Thucydides (Hoack) ..... London, 1823
Virgil (Valpy) ..... London, 1819
Voltaire ..... Paris, 1846
Walpole, H., Earl of Oxford ..... London, 1798
Webster, Daniel ..... Boston, 1869
Xenophon (Schneider) ..... Leipsic, 1815-16

WORKSHOP ACTS

Redgrave ..... Factory and Workshop Acts ..... London, 1892

WORSHIP

See Public Worship.

WRECK

Marvin ..... Law of Wreck and Salvage ..... Boston, 1858
Murton ..... Wreck Inquiries ..... London, 1884

See also Maritime Law—Salvage—Shipping.

WRITING

Martin ..... Court Hand Restored ..... London, 1879
Martin ..... Record Interpleader ..... London, 1892
Frazer ..... Study of Documents ..... Philadelphia, 1894
Hagan ..... Disputed Hand-writing ..... New York, 1894

See also Handwriting.

WRITS

Fitzherbert ..... Natura Brevium ..... London, 1794
Booth ..... Real Actions ..... London, 1811
West ..... Extents ..... London, 1817
Beames ..... Ne Exeat Regno ..... London, 1824
Palmer ..... Error, House of Lords Practice ..... London, 1830
Palgrave ..... Parliamentary Writs ..... London, 1827-34
Corner ..... Practice and Forms of ..... London, 1844
Watson ..... Office of Sheriff ..... London, 1848
Kelly ..... Scire Facias ..... Dublin, 1849
Foster ..... Scire Facias ..... London, 1851
Braithwaite ..... Record and Writ Practice, Chancery ..... London, 1858
Hurd ..... Personal Liberty, Habeas Corpus ..... Albany, 1876
Churchill ..... Office of Sheriff ..... London, 1882

WRITS—*Continued.*

Allen ..... Indorsements, Writ of Summons ..... London, 1883
Sedgwick & Wait ..... Trial of Title to Land, Entry ..... New York, 1886
Church ..... Writ of Error, Habeas Corpus ..... San Francisco, 1893
Clay ..... Writs of Summons ..... London, 1894
Mather ..... Sheriff Law ..... London, 1894

See also Entries—Error—Execution—Extents—Habeas Corpus—Scire Facias—Sheriff.

WRITTEN LAW

Coode ..... Legislative Expression ..... London, 1845
Bishop ..... Written Laws and Their Interpretation ..... Boston, 1882
Carter ..... Provinces of Written and Unwritten Law.
Pamph. vol. 1 ..... New York, 1899

See also Construction of Statutes.

YEAR BOOKS

British Columbia and Yukon (Gosnell), 1897 ..... Victoria
British North America, 1867 ..... Montreal
Canada, 1867-1870 ..... Montreal
Government Year Book (Sergeant), 1888 ..... London
Learned and Historical Societies, 1888 ..... London
Library Association, U. K. 1893, 1895, 1899 ..... London
Newfoundland, 1894 ..... St. Johns
Toronto University (Miller & Hodgins), 1886-87 ..... Toronto

See also Almanacs—Directories.

YORK; COUNTY OF

Atlas of (Miles) ..... Toronto, 1878
Gazetteer and Directory (McEvoy), 1870-71 ..... Toronto
Minutes, Reports, By-laws, County Council, York and Peel, 1860-66 ..... Toronto
" " " " 1867-73, 1880-99 ..... Toronto

YORK, TOWN OF

See Toronto.

YUKON

Gosnell ..... Year Book, British Columbia and ..... Victoria, 1897
Ogilvie ..... Kondike Official Guide ..... Toronto, 1898

ZOOLOGY

Carpenter ..... Zoology ..... London, 1848
Goodrich ..... Animal Kingdom ..... New York, 1861

See also Animal Kingdom.

on, 1883
rk, 1886
co, 1893
on, 1894
on, 1894
-Sheriff.

on, 1845
on, 1882

rk, 1899

Victoria
Iontreal
Iontreal
London
London
London
t. Johns
Toronto

to, 1878
Toronto
Toronto
Toronto

ia, 1897
to, 1898

n, 1848
k, 1861

REGNAL YEARS

A Table

OF

British Regnal Years

Sovereigns.	Commencement of Reign.	Length of Reign.
William I	December 25, 1066	21
William II	September 26, 1087	13
Henry I	August 5, 1100	36
Stephen	December 26, 1135	19
Henry II	December 19, 1154	35
Richard I	September 3, 1189	10
John	May 27, 1199	18
Henry III	October 28, 1216	57
Edward I	November 20, 1272	35
Edward II	July 8, 1307	20
Edward III	January 25, 1327	51
Richard II	June 22, 1377	23
Henry IV	September, 30, 1399	14
Henry V	March 21, 1413	10
Henry VI	September 1, 1422	39
Edward IV	March 4, 1461	23
Edward V	April 9, 1483	.....
Richard III	June 26, 1483	3
Henry VII	August 22, 1485	24
Henry VIII	April 22, 1509	38
Edward VI	January 28, 1547	7
Mary	July 6, 1553	2
Philip and Mary*	July 25, 1554	6
Elizabeth	November 17, 1558	45
James I	March 24, 1603	23
Charles I	March 27, 1625	24
The Commonwealth †	January 30, 1649	11
Charles II. ‡	May 29, 1660	37
James II	February 6, 1685	4
William and Mary	February 13, 1689	14
Anne	March 8, 1702	13
George I	August 1, 1714	13
George II	June 11, 1727	34
George III	October 25, 1760	60
George IV	January 29, 1820	11
William IV	June 26, 1830	7
Victoria	June 20, 1837	.....

*After her marriage with King Philip, July 25, 1554.

† Oliver Cromwell assumed the title of "The Lord Protector of the Commonwealth of England, Scotland, and Ireland," on the 16th December, 1653, with the style of "His Highness." He died in September, 1658, and his son Richard Cromwell was proclaimed Protector and resigned the office in May, 1659.

‡ Although Charles II. did not ascend the throne until 29th May, 1660, his regnal years were computed from the death of Charles I., January 30th, 1649, so that the year of his restoration is styled the twelfth of his reign.

ABBREVIATIONS

A Table

OF

Abbreviations in Common Use

A.B. ..... Anonymous Reports at end of Benloe's Reports.
(1891) A.C. ..... Law Reports, Appeal Cases (1891 onwards).
A.L.J ..... Albany Law Journal.
A. Moo. ..... A. Moore's Reports, in Bosanquet & Puller.
A. R. ..... Ontario Appeal Reports.
A. S. ..... Acts of Sederunt, Ordinances of the Court of Session, Scotland.
A. & E. ..... Adolphus & Ellis, Q.B.
A. & E. Encyc. ..... American and English Encyclopædia of Law.
A. & E., N.S ..... Adolphus & Ellis, New Series, Queen's Bench, commonly cited Q.B.
Ab. Adm. ..... Abbott's Admiralty Reports, U.S. District Court, South District, N.Y.
Ab. App. Dec. ..... Abbott's New York Court of Appeals Decisions.
Ab. Eq. Cas. ..... Equity Cases Abridged. Chancery.
Ab. N.Y. Pr., N.S. ..... Abbott's Practice Reports, New Series, various New York Courts.
Ab. New Cas ..... Abbott's New Cases, various New York Courts.
Ab. U.S. ..... Abbott's Reports, United States District and Circuit Courts.
Abr ..... Abridgment.
Abr. Cas. Eq. ..... Equity Cases Abridged, Chancery.
Act. ..... Acton. Prize Causes. Privy Council.
Act. Can. ..... Monro's Acta Cancellariæ.
Act. Pr. C. ..... Acton. Prize Causes. Privy Council.
Act. Reg. ..... Acta Regia.
Ad. & Ell. ..... Adolphus & Ellis. King's Bench.
Ad. & Ell., N.S ..... Adolphus & Ellis, New Series. Queen's Bench, commonly cited Q.B.
Add. ..... Addison. Pennsylvania Reports, 1791-1799.
Add. Abr. ..... Addington's Abridgment of the Penal Statutes.
Add. Eccl. ..... Addams. Ecclesiastical.
Add. Pa. ..... Addison. Pennsylvania Reports, 1791-1799.
Addams. ..... Addams. Ecclesiastical.
Adm. ..... Admiralty.
Adm. & Ecc. ..... Law Reports, Admiralty and Ecclesiastical.
Adolph. & E. ..... Adolphus & Ellis. King's Bench.
Adolph. & E., N.S. ..... Adolphus & Ellis, New Series, Queen's Bench, commonly cited Q.B.
Agra H.C. ..... Agra High Court Reports, India.
Al. ..... Aleyn's Select Cases. King's Bench.

Al. Tel. Cas. ..... Allen's Telegraph Cases, American and English.
Al. & Nap. ..... Alcock & Napier. Irish King's Bench and Exchequer.
Ala. ..... Alabama.
Ala., N.S. ..... Alabama. New Series.
Alb. Arb. ..... Albert Arbitration, Lord Cairns' Decisions.
Alb. L.J. or **Alb. Law Jour.** Albany Law Journal.
Alc. ..... Alcock. Registry Cases, Ireland.
Alc. & N. ..... Alcock & Napier. Irish King's Bench and Exchequer.
Ald. ..... Alden's Condensed Pennsylvania Reports.
Alex. Cas. ..... Report of "Alexandra" Case, by Dudley.
Aleyn ..... Aleyn's Select Cases, K.B.
All. (N.B.) ..... Allen. New Brunswick Reports, vols. 6-11.
All. Ser. ..... Allahabad Series, Indian Law Reports.
Allen ..... Allen. Massachusetts Reports, vols. 83-96.
Allen (N.B.) ..... Allen. New Brunswick Reports, vols. 6-11.
Allen Tel. Cas. ..... Allen's Telegraph Cases.
Am. Corp. Cas ..... American Corporation Cases.
Am. Crim. Rep. ..... American Criminal Reports, by Hawley.
Am. Dec. ..... American Decisions.
Am. Dig. ..... American Digest.
Am. Insolv. Rep. ..... American Insolvency Reports.
Am. Jur. ..... American Jurist, Boston.
Am. L. Cas ..... American Leading Cases (Hare & Wallace).
Am. L.J. or **Am. Law Jour.** American Law Journal (Hall's), Philadelphia.
Am. L.J.N.S ..... American Law Journal, New Series, Philadelphia.
Am. L. J. (O.) ..... American Law Journal, Ohio.
Am. L.M ..... American Law Magazine, Philadelphia.
Am. L. Rec ..... American Law Record, Cincinnati.
Am. L.R. ..... American Law Register, Philadelphia.
Am. L. Reg. & Rev. ..... American Law Register and Review, Philadelphia.
Am. L. Rep. ..... American Law Reporter, Iowa.
Am. L. Rev ..... American Law Review, St. Louis.
Am. L.T ..... American Law Times, Washington, D.C.
Am. L.T. Bank ..... American Law Times Bankruptcy Reports.
Am. L.T.R ..... American Law Times Reports.
Am. Lead. Cas. ..... Hare & Wallace's American Leading Cases.
Am. Prob. ..... American Probate Reports.
Am R. or **Am. Rep.** ..... American Reports.
Am. Rail. Cas ..... Smith & Bate's American Railway Cases.
Am. Rail. R. ..... American Railway Reports.
Am. Rep. ..... American Reports (selected cases), Albany.
Am. St. Rep. ..... American State Reports.
Amb. ..... Ambler. Chancery.
Am. & Eng. Corp. Cas. ..... American and English Corporation Cases.
Am. & Eng. Encyc. Law. American and English Encyclopædia of Law.
Am. & Eng. Pat. Cas. ..... American and English Patent Cases.
Am. & Eng. R. Cas ..... American and English Railroad Cases.
And. ..... Anderson. Common Pleas and Court of Wards.
Andr. ..... Andrews. King's Bench.
Ann. Reg. ..... Annual Register, London.
Ann. Reg., N.S ..... Annual Register, New Series. London.

Annaly ..... Annaly. Commonly cited Cas. temp. Hardw., but sometimes as Ridgway's Reports.
Anon ..... Anonymous.
Anst ..... Anstruther. Exchequer.
Anth. Abr ..... Anthon's Abridgment of Blackstone's Commentaries.
Anth. N.P. ..... Anthon's Nisi Prius Cases, New York.
App. Cas. ..... Law Reports, Appeal Cases.
App. Cas. (D.C.) ..... Appeal Cases, District of Columbia, vol. 1.
App. N.Z. ..... Appeal Cases, New Zealand.
App. Rep. Ontario ..... Appeal Reports.
Arch. ..... Court of Arches.
Ariz. ..... Arizona Territory Supreme Court.
Ark ..... Arkansas.
Ark. L. J. ..... Arkansas Law Journal.
Arkl ..... Arkley. Justiciary Cases. Scotland.
Arms. Elect. Cas. ..... Armstrong's Cases of Contested Elections, New York.
Arms. M. & O. ..... Armstrong, Macartney & Ogle. Irish Nisi Prius Cases.
Arn. ..... Arnold. Common Pleas.
Arn El. Cas. ..... Arnold. Election Cases.
Arn & H. ..... Arnold & Hodges. Queen's Bench.
Arn. & H. B. C ..... Arnold & Hodges. Bail Court.
Arnot ..... Arnot's Criminal Cases, Scotland.
Asp. M. L. Cas. ..... Aspinall's Maritime Law Cases.
Ass. Liber Assisarum .... Year Books, pt. 5.
Atk. ..... Atkyns. Chancery.
Atl. Rep ..... Atlantic Reporter.
Aus. Jur. ..... Australian Jurist, Melbourne.
Austin C. C. R. ..... Austin. County Court.
Austr. Jur. ..... Australian Jurist, Melbourne.
Austr. L. T. ..... Australian Law Times, Melbourne.
B. C. ..... Bail Court.
B. C. ..... Bell's Commentaries on the Laws of Scotland.
B. C. C. ..... Lowndes & Maxwell, Bail Court; Brown's Chancery Cases.
B. C. R. ..... Saunders & Cole. Bail Court.
B. Mon. ..... B. Monroe. Kentucky Reports, vols. 40-57.
B. N. C. ..... Bingham. New Cases.
B. N. C. ..... Brooke. New Cases.
B. N. P. ..... Buller's Nisi Prius.
B. P. C. ..... Brown. Parliamentary Cases.
B. P. L. Cas. ..... Bott. Poor Law Cases.
B. R. ..... Bancus Regis. King's Bench.
B. R. ..... American Law Times Bankruptcy Reports.
B. Reg. ..... Bankruptcy Register, New York.
B.R.H. ..... Cases in King's Bench, **temp. Hardwicke.**
B.R.Q. ..... Rapports Judiciaires Officiels de Quebec, Cour du Banc de la Reine.
Brun ..... Brunner's Collected Cases. United States Circuit Court.
B. & Ad. ..... Barnewall & Adolphus. King's Bench.
B. & Ald. ..... Barnewall & Alderson. King's Bench.
B. & Aust ..... Barron & Austin. Election Cases.

B. & B. ..... Ball & Beatty. Irish Chancery.
B. & B. ..... Broderip & Bingham.
B. & C ..... Barnewall & Cresswell. King's Bench.
B. & L. ..... Browning & Lushington. Admiralty.
B. & P ..... Bosanquet & Puller.
B. & P.N.R. ..... Bosanquet & Puller, New Reports.
B. & S. ..... Best & Smith. Queen's Bench.
Bac. Abr. ..... Bacon's Abridgment.
Bac. Lib. Reg. ..... Bacon Liber Regis.
Bagl. ..... Bagley. California Reports, vols. 16-19.
Bail Ct. Cas ..... Lowndes & Maxwell. Bail Court Cases.
Bail Ct. Rep. ..... Saunders & Cole. Bail Court.
Bailey ..... Bailey's Law Reports, South Carolina.
Bailey Eq. or **Bailey Ch.** . Bailey's Chancery Reports, South Carolina.
Bald. ..... Baldwin. U.S. Circuit Court.
Ball & B ..... Ball & Beatty. Irish Chancery.
Banc. Sup ..... Bancus Superior, or Upper Bench.
Bank. Ct. R ..... Bankrupt Court Reporter, New York.
Bank Reg ..... National Bankruptcy Register, New York.
Bank Rep ..... American Law Times Bankruptcy Reports.
Bank & Ins. R. ..... Bankruptcy and Insolvency Reports.
Bankers' Law J ..... Bankers' Law Journal.
Bankers' Mag. ..... Bankers' Magazine, New York.
Bankers' Mag. (Lon.) .... Banker's Magazine, London.
Banks ..... Banks. Kansas Reports, vols. 1-5.
Bann ..... Bannister (O. Bridgman). Common Pleas.
Bann. & A. ..... Banning & Arden, Patent Cases, U.S. Circuit Court.
Barb. or **Barb. S.C.** .... Barbour. Supreme Court, New York.
Barb. (Ark.) ..... Barber. Arkansas Reports, vols. 14-24.
Barb. Ch ..... Barbour. Chancery, New York.
Barber ..... Barber. Arkansas Reports, vols. 14-24.
Barn ..... Barnardiston. King's Bench.
Barn. Ch ..... Barnardiston. Chancery.
Barn. & A. or **Barn. & Ald.** Barnewall & Alderson. King's Bench.
Barn. & Ad ..... Barnewall & Adolphus. King's Bench.
Barn. & Cress. ..... Barnewall & Cresswell. King's Bench.
Barnes ..... Barnes. Practice Cases.
Barr ..... Barr. Pennsylvania State Reports, vols. 1-10.
Barr. & Arn ..... Barron & Arnold. Election Cases.
Barr. & Aust ..... Barron & Austin. Election Cases.
Bart. Elect. Cas ..... Bartlett. Congressional Election Cases.
Bates, Ch. ..... Bates. Chancery, Delaware.
Batty ..... Batty. Irish King's Bench.
Baxt ..... Baxter. Tennessee.
Bay ..... Bay. South Carolina.
Bay (Mo.) ..... Bay. Missouri Reports, vols. 5-8.
Beas ..... Beasley. New Jersey Equity Reports, vols. 12-13.
Beatt ..... Beatty. Irish Chancery.
Beav ..... Beavan. Rolls Court.
Beav. R. & C. Cas. ..... Beavan. Railway and Canal Cases.
Beawes ..... Beawes' **Lex Mercatoria.**

Becc. Cr	Beccaria on Crimes and Punishments.
Bee or Bee. Adm.	Bee. Admiralty. United States District Court.
Bee C.C.R.	Bee. Crown Cases Reserved.
Bel	Bellewe. King's Bench, temp. Richard II.
Beling & Van. (Ceylon)	Beling & Vanderstraaten. Ceylon.
Bell (Or.)	Bellinger. Oregon Reports, vols. 4-8.
Bell App. Cas.	Bell. House of Lords Cases, Scotch Appeal.
Bell C. C.	Bell. Crown Cases Reserved.
Bell C. Cas.	Bellasis' Civil Cases, Bombay; Criminal Cases, Bombay.
Bell Cas.	Bell's Cases, Scotch Court of Session.
Bell Com.	Bell's Commentaries on the Laws of Scotland.
Bell Dict.	Bell's Dictionary of the Law of Scotland.
Bell Dict. Dec.	Bell's Dictionary of Decisions. Court of Session, Scotland.
Bell H. C. Cal.	Bell's Reports. High Court of Calcutta.
Bell H. L.	Bell. House of Lords Cases, Scotch Appeal.
Bell (Ind.)	Bell's Reports, India.
Bell P. C.	Bell's Cases in Parliament.
Bell Sess Cas	Bell's Cases in the Court of Session.
Bellasis	Bellasis. Criminal Cases, Bombay.
Bellewe	Bellewe. King's Bench, temp. Richard II.
Bellewe Cas.	Bellewe. Cases temp. Henry VIII.: Brooke's New Cases; Petit Brooke.
Belt Sup. Ves.	Belt's Supplement to Vesey, Senior's, Reports.
Belt Ves. Sen.	Belt's Edition of Vesey, Senior's, Reports.
Ben. or Bt.	Benedict. United States District Court.
Ben. F. I. Cas.	Bennett's Fire Insurance Cases.
Ben. Ins. Cas.	Bennett's Insurance Cases.
Bendl.	Bendloe or New Bendloe. Common Pleas.
Beng. L. R.	Bengal Law Reports, India.
Beng. S. D.	Bengal Sudder Dewany Reports, India.
Benl.	Benloe. Common Pleas.
Benl. in Ashe	Benloe's Reports at the end of Ashe's Tables.
Benl. in Keil.	Benloe's Reports at the end of Keilway's Reports.
Benl. New	Benloe. Common Pleas Ed. of 1661.
Benl. Old	Benloe. Common Pleas (Benloe & Dalison).
Benl. & Dal.	Benloe & Dalison. Common Pleas.
Benn. (Cal.)	Bennett. California Reports, vol. 1.
Benn. (Mo.)	Bennett. Missouri Reports, vols. 16-21.
Benn. (Dak.)	Bennett. Dakota Reports, vol. 1.
Benn. Fire Ins. Cas.	Bennett's Fire Insurance Cases.
Benn & H. Cr Cas.	Bennett & Heard's Criminal Cases.
Bent.	Bentley. Irish Chancery.
Bentl. Atty.-Gen.	Bentley's United States Attorney-General's Opinions.
Berry	Berry. Missouri Appeal Reports, vols. 1-16.
Ber.	Berton. New Brunswick Reports, vol. 2.
Best & S.	Best & Smith. Queen's Bench.
Bett's Dec.	Blatchford & Howland's United States District Court.
Bev. (Ceylon)	Beven. Ceylon.
Bibb	Bibb. Kentucky Reports, vols. 4-7.
Bick. & H.	Bicknell & Hawley. Nevada Reports, vols. 10-20.
Bick. (Ind.)	Bicknell. India.

Big. ..... Bignall. India.
Big. L. & A. Ins. Cas. .... Bigelow's Life and Accident Insurance Cases.
Big. Placita ..... Bigelow's Placita Anglo-Normanica.
Bign. ..... Bignall. India.
Bing. ..... Bingham. Common Pleas.
Bing. N. C. ..... Bingham. New Cases, Common Pleas.
Binn. ..... Binney. Pennsylvania.
Biss. ..... Bissell. United State Circuit Courts, 7th Circuit.
Bitt. ..... Bittleston. Cases in Chambers, Queen's Bench.
Bitt. Pr. Cas. ..... Bittleston. Practice Cases.
Bitt. W. & P. ..... Bittleston, Wise & Parnell, Practice Cases.
Bk. Judg. ..... Book of Judgments, by Townsend.
Bl. ..... Black. United States Supreme Court Reports, vols. 66-67.
Bl. C. C ..... Blatchford. United States Circuit Court.
Bl. Com. ..... Blackstone's Commentaries.
Bl. D. & O ..... Blackham, Dundas & Osborne. Nisi Prius. Ireland.
Bl. H. ..... Henry Blackstone. Common Pleas.
Bl. & How. ..... Blatchford & Howland. Admiralty, U. S. District Court.
Bl. L. T. ..... Blackstone's Law Tracts.
Bl. Pr. Ca. ..... Blatchford's Prize Cases, United States District Court.
Bla., R. or **Bla., Wm.** ... William Blackstone. King's Bench.
Bla., W. ..... W. Blackstone. King's Bench.
Bla., H. ..... H. Blackstone. Common Pleas.
Black ..... Black. United States Supreme Court Reports, vols. 66-67.
Black (Ind.) ..... Black. Indiana Reports, vols. 30-53.
Black., H. ..... Henry Blackstone. Common Pleas.
Black., Jus ..... Blackerby's Justice's Cases.
Black., W. ..... William Blackstone. King's Bench.
Blackf. ..... Blackford. Indiana.
Blackst. Com ..... Blackstone's Commentaries.
Blackst. R. ..... William Blackstone's Reports.
Blake ..... Blake. Montana Reports, vol. 1.
Bland ..... Bland. Chancery. Maryland.
Blatchf ..... Blatchford. United States Circuit Court.
Blatchf. Pr. Ca. ..... Blatchford's Prize Cases, United States District Court.
Blatchford & H. ..... Blatchford & Howland. Admiralty. U. S. District Court.
Bleck. ..... Bleckley. Georgia Reports, vols. 34-35.
Bli. or Bligh ..... Bligh. House of Lords.
Bli. N. S. or **Bligh N. S.** . Bligh. New Series, House of Lords.
Bloomf. Manu. Cas. ..... Bloomfield's Manumission (or Negro) Cases.
Bomb. H. Ct. Rep. ..... Bombay High Court Reports.
Bomb. Sel. Cas. ..... Bombay Select Cases.
Bomb. Ser. ..... Bombay Series Indian Law Reports.
Bond ..... Bond. United States Circuit Court.
Books S. ..... Books of Sederunt.
Boor. ..... Booraem. California Reports, vols. 6-8.
Borr. ..... Borradaile. Bombay.
Bos. & P. or **Bos. & Pul.** Bosanquet & Puller. Common Pleas.
Bos. & P. N. R. ..... Bosanquet & Puller. New Reports, Common Pleas.
Bost. Law Rep. ..... Boston Law Reporter.
Bosw ..... Bosworth. New York Superior Court, vols. 14-23.

Bott P. L. ..... Bott's Poor Laws.
Bott. Sett. Cas. ..... Bott's Settlement Cases.
Bouln. ..... Boulnois' Reports. Bengal.
Boulnois ..... Boulnois. Bengal.
Bourke ..... Bourke. Calcutta.
Br. ..... Bracton de Legibus et Consuetudinibus Angliæ.
Br. ..... British, Brooke, Brown, Brownlow ; *See also* Bro.
Br. Abr. ..... Brooke's Abridgment.
Br. Ch. C. ..... Brown. Chancery Cases.
Br. N. C. ..... Brooke. New Cases, King's Bench.
Br. P. C. ..... Brown. Parliamentary Cases.
Br. Syn. ..... Brown's Synopsis of Decisions, Scotch Court of Session.
Br. & B ..... Broderip & Bingham. Common Pleas.
Br. & F. Ecc. ..... Broderick & Freemantle. Ecclesiastical Cases.
Br. & Lush. ..... Browning & Lushington. Admiralty.
Bra. or Bract ..... Bracton de Legibus et Consuetudinibus Angliæ.
Brad. or Bradf. Surr. .... Bradford. Surrogate Court, N.Y.
Bradf ..... Bradford. Surrogate Court, N.Y.
Bradw ..... Bradwell. Illinois Appellate Court Reports, vols. 1-20.
Branch ..... Branch. Florida, vol. 1.
Brayt ..... Brayton. Vermont.
Breese ..... Breese. Illinois Reports, vol. 1.
Brev ..... Brevard. South Carolina.
Brev. Sel ..... Brevia Selecta, or Choice Writs.
Brew. (Md.) ..... Brewer. Maryland Reports, vols. 19-26.
Brew. or Brews ..... Brewster. Pennsylvania.
Bridg. J ..... Sir J. Bridgman. Common Pleas.
Bridg. O ..... Sir Orlando Bridgman. Common Pleas.
Bright ..... Brightly. Nisi Prius, Pennsylvania.
Bright. Elect. Cas. ..... Brightley's Leading Election Cases, United States.
Bright., N.P. ..... Brightly. Nisi Prius, Pennsylvania.
Brisb. (Minn.) ..... Brisbin. Minnesota Reports, vol. 1.
Brit. Col. S.C ..... British Columbia Supreme Court.
Bro ..... Browne. Pennsylvania, 1801-1814.
Bro. A. & R ..... Brown's Admiralty and Revenue Cases, U.S. District Court.
Bro. Abr ..... Brooke's Abridgments.
Bro. C. C. or Bro. Ch. C Brown. Chancery Cases.
Bro. Ecc ..... Brooke. Ecclesiastical Cases.
Bro. & F ..... Broderick & Freemantle. Ecclesiastical Cases.
Bro. N.B. Cas. ..... Browne's National Bank Cases.
Bro. N.C ..... Brooke. New Cases, King's Bench.
Bro. N.P ..... Brown. Nisi Prius Cases.
Bro. N.P. (Mich.) ..... Brown. Nisi Prius Cases, Michigan.
Bro. P.C ..... Brown. Parliamentary Cases.
Bro. Pa ..... Brown. Pennsylvania, 1801-1814.
Bro. Stair ..... Brodie's Notes and Supplement to Stair's Institutions of the Laws of Scotland.
Bro. Supp ..... Brown's Supplement to Morison's Dictionary.
Bro. Syn ..... Brown's Synopsis of Decisions, Scotch Court of Session.
Brock. or Brock. C.C .... Brockenbrough's Marshall's Decisions, U.S. Circuit Court.
Brock. Cas ..... Brockenbrough's Cases. Virginia Cases, vol. 2.

Brock. & H......Brokenbrough & Holmes. Virginia Cases, vol 1.
Brod. & B......Broderip & Bingham. Common Pleas.
Brod. & F.....Broderick & Freemantle. Ecclesiastical Cases.
Brod. Stair.....Brodie's Notes and Supplement to Stair's Institutes of the Laws of Scotland.
Brooke Abr.....Brooke's Abridgment.
Brooke Ecc......Brooke. Ecclesiastical Cases.
Brooke N.C.....Brooke. New Cases, King's Bench (Bellewe's Cases, **temp.** Henry VIII.
Brooke Six Judg.....Six Ecclesiastical Judgments, Privy Council, by Brooke.
Broun or **Broun Just**.....Broun. Scotch Justiciary Court.
Brown A. & R......Brown. Admiralty and Revenue Cases, U.S. District Court.
Brown Ch. C.....Brown. Chancery Cases.
Brown Ecc.....Brown. Ecclesiastical Cases.
Brown N.P. Cas.....Brown. Nisi Prius Cases.
Brown N.P. (Mich).....Brown. Nisi Prius, Michigan.
Brown P.C.....Brown's Parliamentary Cases.
Brown Supp.....Brown's Supplement to Morison's Dictionary.
Brown Syn.....Brown's Synopsis of Decisions, Scotch Court of Session.
Browne & H. (Miss.)....Brown & Hemingway. Mississippi Reports, vols. 53-65.
Brown & L......Browning & Lushington. Admiralty.
Browne.....Browne. Pennsylvania, 1801-14.
Browne (Mass.).....Brown. Massachusetts, vols. 97-109, 112-114.
Browne & G......Browne & Gray. Massachusetts, vols. 110-111.
Browning & L.....Browning & Lushington. Admiralty.
Brownl. or **Brownl. & G**.Brownlow & Goldesborough. Common Pleas.
Bru. or **Bruce**.....Bruce. Scotch Court of Session.
Bt......Benedict. United States District Court.
Buch. Cas. or **Tr.**.....Buchanan's Criminal Trials, Scotland.
Buch. Rep......Buchannan. Cape of Good Hope.
Buck......Buck. Bankruptcy Cases.
Buck. Dec......Buckner's Decisions (in Freeman's Mississippi Chancery Reports).
Buff. Super. Ct. (N. Y.)..Sheldon's Buffalo Superior Court Reports.
Bull. N. P......Buller's Law of Nisi Prius.
Bulst......Bulstrode. King's Bench.
Bunb......Bunbury. Exchequer.
Bur......Burrows. King's Bench.
Burk. Tr......Burke's Celebrated Trials.
Burm. L. R......Burmah Law Reports.
Burn......Burnett. Wisconsin.
Burr......Burrows. King's Bench Reports **tempore** Mansfield.
Burr. Sett. Cas......Burrows. Settlement Cases.
Burt. Cas......Burton's Collection of Cases and Opinions.
Busb......Busbee. North Carolina Law Reports, vol. 44.
Busb. Eq......Busbee. North Carolina Equity Reports, vol. 45.
Bush.....Bush. Kentucky Reports, vols. 64-77.
Butl. Hor. Jur......Butler's Horæ Juridicæ Subsecivæ.
Byth. Prec......Bythewood's Precedents.
C......Codex Juris Civilis, Code, Chancellor, Chancery, Chapter, Case.

C. of S. Ca., 1st Series.. Scotch Court of Session Cases, First Series. By Shaw, Dunlop & Bell.

C. of S. Ca., 2nd Series..Scotch Court of Session Cases, Second Series. By Dunlop, Bell & Murray.

C. of S., 3rd Series.....Scotch Court of Session Cases, Third Series. By Macpherson, Lee & Bell.

C. of S. Ca., 4th Series..Scotch Court of Session Cases, Fourth Series. By Rennie, Crawford & Melville.

C. A. .....Court of Appeal, Court of Arches, Chancery Appeals.

C. B......Common Bench Reports.

C. B. N. S. ..... Common Bench Reports, New Series.

C. B. R. .....Cour du Banc du Roi ou Cour du Banc de la Reine.

C. C. .....Circuit Court, Chancery Cases, Crown Cases, County Court, City Court, Cases in Chancery, Civil Code, Cepi Corpus.

C. C. .....Cases in Chancery.

C. C. .....Civil Code Francais or Code Napoleon, Code Civil du Bas-Canada.

C. Com......Code de Commerce.

C. C. A...... .....United States Circuit Court of Appeals Reports; County Court Appeals.

C. C. C......Choice Cases in Chancery.

C. Chamb. ....Chancery Chambers Reports. Upper Canada.

C. C. E. ....Caine's Cases in Error, New York.

C. C. P......Code Civil Procedure, Quebec.

C. C. R. .....Crown Cases Reserved, City Courts Reports, New York City; County Court Reports, Pennsylvania.

C. D. .... Comyn's Digest.

C. H. Rec......City Hall Recorder (Rogers), New York City.

C. H. Rep......City Hall Reporter (Lomas), New York City.

C. H. & A... .. ..Carrow, Hammerton & Allen. New Session Cases.

C. J. C......Couper. Justiciary Cases, Scotland.

C. J. Can... ....Corpus Juris Canonici.

C. J. Civ. .....Corpus Juris Civilis.

C. L. .....Common Law. Civil Law.

C. L. J......Central Law Journal, St. Louis,

C. L. J. .....Canada Law Journal, Toronto.

C. L. J. N. S......Canada Law Journal, New Series, Toronto.

C. L. N. ....Chicago Legal News.

C. L. R. ....Common Law Reports, 1853-55.

C. M. .....Code Municipal du Bas-Canada.

C. M. & R. .....Crompton, Meeson & Roscoe. Exchequer.

C. Ms......Chipman's Reports, New Brunswick.

C. N. P. .....Cases at Nisi Prius.

C. N. P. C. .....Campbell. Nisi Prius Cases.

C. P. ....Code of Procedure, Common Pleas, Code Penal.

C. P. C. ..... Cooper. Practice Cases.

C. P. Coop. .....C. P. Cooper. Chancery Practice.

C. P. D. ....Law Reports Common Pleas Division.

C. P. Rept. .....Common Pleas Reporter, Scranton, Pa.

C. P. U. C. .....Common Pleas Reports, Upper Canada.

C. S. ..... Scotch Court of Session; Cour Superieure du Bas-Canada.
C. S. Q. ..... Rapports Judiciaires Officiels de Quebec, Cour Superieure et Cour de Revision.
C. t. K. ..... Cases **tempore** King, Chancery.
C. t. N. ..... Cases **tempore** Northington (Eden's Chancery Reports).
C. t. Talb. ..... Cases **tempore** Talbot, Chancery.
C. W. Dudl ..... C. W. Dudley. Law or Equity Reports, South Carolina.
C. & A. ..... Cooke & Alcock. Irish King's Bench.
C. & C. ..... Coleman & Caine. Cases, New York.
C. &. D. ..... Corbett & Daniel. Election Case.
C. & D. C. C. ..... Crawford & Dix. Criminal Cases, Irish.
C. & D. A. C. ..... Crawford & Dix. Abridged Cases, Irish.
C. & F. ..... Clark & Finnelly. House of Lords.
C. & J. ..... Crompton & Jervis. Exchequer.
C. & K. ..... Carrington & Kirwan. Nisi Prius.
C. & L. ..... Connor & Lawson. Chancery, Ireland.
C. & M. ..... Crompton & Meeson. Exchequer.
C. & Marsh ..... Carrington & Marshman. Nisi Prius.
C. & O. R. Cas. ..... Carrow & Oliver. Railway and Canal Cases.
C. & P. ..... Carrington & Payne. Nisi Prius.
C. & R. ..... Cockburn & Rowe. Election Cases.
Cab. & E. ..... Cababé & Ellis. Nisi Prius.
Cai. ..... Caines. New York Term Reports.
Cai. Cases ..... Caines' Cases, Court of Errors, New York.
Cai. Inst. ..... Caii or Gaii Institutiones.
Cairns' Dec. ..... Cairns' Decisions (Reilly), Albert Arbitration.
Cal. ..... California.
Cal. L. J. ..... California Law Journal, San Francisco.
Cal. Leg. Adv. ..... Calcutta Legal Advertiser, India.
Cal. Leg. Obs. ..... Calcutta Legal Observer.
Cal. Leg. Rec. ..... California Legal Record, San Francisco.
Cal. S. D. A ..... Calcutta Sudder Dewaney Adawlut Reports.
Cal. Ser. ..... Calcutta Series, Indian Law Reports.
Cal. W. R. ..... Calcutta Weekly Reporter, India.
Calc. L. O. ..... Calcutta Legal Observer.
Cald. or Cald. M. Cas. ..... Caldecott. Justice of the Peace Cases.
Cald. Sett. Cas. ..... Caldecott. Settlement Cases.
Call. ..... Call. Virginia.
Calth. ..... Calthorpe. King's Bench.
Cam. ..... Cameron. Upper Canada. Queen's Bench.
Cam. Stell. ..... Camera Stellata (Star Chamber).
Cam. & N. ..... Cameron & Norwood. North Carolina Conference Reports, vol. 3.
Camp. ..... Campbell. Nisi Prius.
Camp. Dec. ..... Campbell's Reports of Taney's Decisions, U. S. Circuit Court.
Camp. N. P. ..... Campbell. Nisi Prius.
Can. ..... Canon. Canada.
Can. L. J. ..... Canada Law Journal, Toronto.
Can. L. J. (L. C.) ..... Lower Canada Law Journal, Montreal.
Can. L. T. ..... Canadian Law Times, Toronto.

Can. S. C. Rep. ..... Canada Supreme Court Reports.
Cape Law J. ..... Cape Law Journal, Grahamstown, Cape of Good Hope.
Car. H. & A. ..... Carrow, Hamerton & Allen. New Sessions Cases.
Carl. (N. B.) ..... Carleton. New Brunswick Reports, vol. 33.
Car. L. Jour. ..... Carolina Law Journal, Charleston, S. C.
Car. L. Rep. ..... Carolina Law Repository, Raleigh, N. C.
Car. O. & B. ..... Carrow, Oliver & Bevan. Railway and Canal Cases.
Car. & Kir. ..... Carrington & Kirwan. Nisi Prius.
Car. & Mar. ..... Carrington & Marshman. Nisi Prius.
Car. & O. ..... Carrow & Oliver. Railway and Canal Cases.
Car. & P. ..... Carrington & Payne. Nisi Prius.
Carp. ..... Carpenter. California Reports, vols. 52, 53.
Carp. P. C. ..... Carpmael's Patent Cases.
Carr. Cas. ..... Carran's "Summary Cases," Bengal.
Cart. ..... Carter. Common Pleas.
Cart. (Ind.) ..... Carter. Indiana Reports, vols. 1, 2.
Carta de For. ..... Carta de Foresta.
Carth. ..... Carthew. King's Bench.
Cartm. Trade M. Cas. ... Cartmell's Trade Mark Cases.
Cartw. Const. Cas ..... Cartwright's Constitutional Cases.
Cary ..... Cary. Chancery.
Cas. ..... Casey. Pennsylvania, vols. 25-36.
Cas. App. ..... Cases on Appeal to the House of Lords.
Cas. B. R. ..... Cases Banco Regis, temp. William III. (12 Modern Reports).
Cas. B. R. Holt ..... Cases and Resolutions (of Settlements, not Holt's King's Bench Reports).
Cas. C. L. ..... Cases in Crown Law.
Cas. Ch. ..... Cases in Chancery, Select Cases in Chancery.
Cas. Eq. ..... Cases in Equity, Gilbert's Report.
Cas. Eq. Abr. ..... Cases in Equity Abridged.
Cas. H. of L. ..... Cases in the House of Lords.
Cas. K. B. ..... Cases in King's Bench (8 Modern Reports).
Cas. K. B. t. Hardw. .... Cases temp. Hardwick. W. Kelynge's Reports. King's Bench.
Cas. L. & Eq. ..... Cases in Law and Equity (10 Modern Reports), (Gilbert's) Cases in Law and Equity.
Cas. in P. Cor as. Parl. .. Cases in Parliament.
Cas. Pr. ..... Cases of Practice. King's Bench, from Eliz. to 14 Geo. III.
Cas. Pr. (Cooke) ..... Cooke. Practice Cases. Common Pleas.
Cas. Pr. C. P. ..... Cases of Practice (Cook). Common Pleas.
Cas. Pr. K. B. ..... Cases of Practice. King's Bench.
Cas. R. ..... Casey. Pennsylvania, vols. 25-36,
Cas. S. C. (Cape G. H.) .. Cases in the Supreme Court, Cape of Good Hope.
Cas. Self Def. ..... Cases on Self Defence, Horrigan & Thompson's.
Cas. Sett. ..... Cases of Settlement. King's Bench.
Cas. Six Cir. ..... Cases on the Six Circuits, Ireland.
Cas. t. Ch. II. ..... Cases tempore Charles II. in Reports in Chancery, vol. 3.
Cas. t. F. ..... Cases tempore Finch, Chancery.
Cas. t. Geo. I. ..... Cases tempore George I. Chancery (8, 9 Modern Reports).

Cas. t. H ....Cases **tempore** Hardwicke. King's Bench (Ridgway, Lee or Annaly); Cases **tempore** Holt, King's Bench (Holt's Reports); West's Chancery Reports, **tempore** Hardwicke.

Cas. t. Holt ....Cases **tempore** Holt. King's Bench (Holt's Reports).

Cas. t. King .....Select cases **tempore** King. Chancery (edited by Macnaghten). Moseley's Chancery Reports, **tempore** King.

Cas. t. Lee (Phillimore's).Cases **tempore** Lee. Ecclesiastical.

Cas. t. Mac. .... .Cases **tempore** Macclesfield. (10 Modern Reports) vol. 10; Lucas' Reports.

Cas. t. Nap..... ..... .Cases **tempore** Napier, by Drury. Irish Chancery.

Cas. t. North..... .....Cases **tempore** Northington. (Eden's Chancery Reports.)

Cas. t. Plunk .....Cases **tempore** Plunkett, by Lloyd & Goold. Irish Chancery.

Cas. t. Q. A.....Case **tempore** Queen Anne. (11 Modern Reports.)

Cas. t. Sugd ....Cases **tempore** Sugden, by Lloyd & Goold. Irish Chancery.

Cas. t. Tal .....Cases **tempore** Talbot. Chancery, Forrester's Reports.

Cas. t. Wm. III.....Cases **tempore** William III. (12 Modern Reports.)

Cas. Tak. and Adj.....Cases Taken and Adjudged. (1st ed. of Reports in Chancery.)

Cas. Wm. I.....Bigelow's Cases (Placita Anglo-Normannica), William I. to Richard I.

Cas. w. Op ....Cases with Opinions of Eminent Counsel.

Casey ....Casey. Pennsylvania, vols. 25-36.

Cay Abr ....Cay's Abridgment of the Statutes.

Centr. Cr. C. R .....Central Criminal Court Reports.

Centr. L. J.....Central Law Journal, St. Louis, Mo.

Ceyl. Leg. Misc.....Ceylon Legal Miscellany.

(1891) Ch.....Law Reports, Chancery (1891 onwards).

Ch. App. Cas .....Chancery Appeal Cases, Law Reports.

Ch. Cas ....Cases in Chancery.

Ch. Cas. Ch .....Choice Cases in Chancery.

Ch. Chamb .....Chancery Chambers Reports, Ontario.

Ch. D ....Law Reports. Chancery Division.

Ch. Pre.....Precedents in Chancery.

Ch. R. or Ch. Rep.....Reports in Chancery.

Ch. Sent.....Chancery Sentinel, Saratoga, N.Y.

Ch. & Cl. Cas.....Cripp's Church and Clergy Cases.

Chal. Op .....Chalmers' Colonial Opinions.

Chamb. ....Chamber Reports, Upper Canada.

Chan ....Chaney. Michigan, vols. 37-45.

Chand. (N.H.) .....Chandler. New Hampshire, vols. 20, 38-44.

Chand. (Wis.) .....Chandler. Wisconsin.

Charl. Pr. Cas .....Charley's Practice Cases.

Charlt. T. U. P.....T. U. P. Charlton. Georgia.

Charlt. R. M.....R. M. Charlton. Georgia.

Chase .....Chase's Decisions. United States Circuit Court.

Cher. Cas..... Cherokee Case.

Chev .....Cheves' South Carolina Law Reports.

Chev. Ch. or Chev. Eq...Cheves' South Carolina Equity Reports.

Chic. L. B .....Chicago Law Bulletin.

Chic. L. J.....Chicago Law Journal.

Chic. L. Rec ..... Chicago Law Record.
Chic. L. T ..... Chicago Law Times.
Chic. Leg. News ..... Chicago Legal News.
Chip ..... Chipman. New Brunswick, vol. 1.
Chip. D ..... D. Chipman. Vermont.
Chip. N ..... N. Chipman. Vermont.
Chit. B. C ..... Chitty. Bail Court.
Chit. Rep ..... Chitty. Bail Court.
Chitt ..... Chitty. Bail Court.
Cho. Cas. Ch ..... Choice Cases in Chancery.
Chr. Rep ..... Chamber Reports, Upper Canada.
Cin. Law Bul ..... Cincinnati Law Bulletin.
Cin. Mun Dec ..... Cincinnati Municipal Decisions.
Cin. Rep. or Cinc. (Ohio) .. Cincinnati Superior Court Reports.
C C.A ..... Circuit Court of Appeals, United States.
City C. Rep. ..... City Courts Reports, New York City.
City Hall Rec ..... Rogers' City Hall Recorder, New York.
City Hall Rep. ..... Lomas' City Hall Reporter, New York.
Civ. Pro., N.Y ..... Civil Procedure Reports, New York.
Cl. App. ..... Clark. Appeal Cases, House of Lords.
Civ. Proc. R ..... New York Civil Procedure Reports.
Cl. Ch ..... Clarke. Chancery, New York.
Cl. Home R ..... Clerk Home. Scotch Session Cases.
Cl. & F ..... Clark & Finnelly. House of Lords.
Clark ..... Clark. Appeal Cases, House of Lords.
Clark (Ala.) ..... Clark. Alabama Reports, vol. 58.
Clark (Pa.) ..... Clark. Pennsylvania Law Journal Reports.
Clark & Fin ..... Clark & Finnelly. House of Lords.
Clark & Fin., N.S ..... Clark & Finnelly. New Series. House of Lo ds
Clarke ..... Clarke. Notes of Cases, Bengal.
Clarke (Iowa) ..... Clarke. Iowa Reports, vols. 1-8.
Clarke (Mich.) ..... Clarke. Michigan Reports, vols. 19-22.
Clarke (N.Y.) ..... Clarke. New York Chancery.
Clarke Ch. R. ..... Clarke. Chancery Reports, New York.
Clarke & H. Elec Cas. .. Clarke & Hall. Cases of Contested Elections in Congress.
Clayt. ..... Clayton. York Assizes.
Clerk Home ..... Clerk Home's Decisions, Scotch Court of Session.
Clev. L. Rec ..... Cleveland Law Record.
Clev. L. Rep'r ..... Cleveland Law Reporter.
Clif. & R ..... Clifford & Richard. Locus Standi Reports.
Cliff. ..... Clifford. United States Circuit Court.
Cliff. El. Cas ..... Clifford's Election Cases.
Co ..... Coke. King's Bench.
Co. Ct. Cas ..... County Court Cases.
Co. Ct. Ch ..... County Court Chronicle.
Co. Ct. Rep ..... County Court Reports, Pa.
Co. Inst ..... Coke's Institutes.
Co. Litt ..... Coke on Littleton (1st Inst.)
Co. Rep ..... Coke. King's Bench.
Cobb ..... Cobb. Georgia Reports, vols. 6-20.
Cobb. Parl. Hist ..... Cobbett's Parliamentary History.

Cochr. ..... Cochran. Nova Scotia Reports, vol. 4.
Cock. & Rowe ..... Cockburn & Rowe. Election Cases.
Cocke (Ala.) ..... Cocke. Alabama Reports, New Series, vols. 16-18.
Cocke (Fla.) ..... Cocke. Florida Reports, vols. 14-15.
Cod ..... Codex Justiniani.
Cod. Jur. Civ ..... Code Juris Civilis.
Code Nap ..... Code Napoleon; Civil Code.
Code Rep ..... Code Reporter, New York.
Coke ..... Coke. King's Bench.
Coke Inst ..... Coke's Institutes.
Coke Lit ..... Coke on Littleton.
Col. L. J ..... Colonial Law Journal, New Zealand.
Col ..... Colorado.
Col. Cas ..... Coleman's Cases, New York.
Col. & Cai. Cas ..... Coleman & Caines' Cases, New York.
Coldw ..... Coldwell. Tennessee.
Cole ..... Cole, Iowa.
Cole. Cas. Pr ..... Coleman's Cases, New York.
Cole. & C ..... Coleman & Caines' Cases, New York.
Coll ..... Collyer. Chancery.
Coll. Jur ..... Collectanea Juridica.
Coll. Parl. Cas ..... Colles' Parliamentary Cases.
Colq ..... Colquit. (1 Modern Reports).
Colt ..... Coltman. Registration Appeal Cases.
Colt. Reg. Cas ..... Coltman. Registration Cases.
Colum. L. T ..... Columbia Law Times.
Com. ..... Comyns. King's Bench and Common Pleas.
Com. B ..... Common Bench Reports, by Manning, Granger & Scott.
Com. B., N. S ..... Common Bench Reports, New Series, by Manning, Granger & Scott.
Com. Law R ..... Common Law Reports (Spottiswoode), English Common Law Courts.
Com. P. Div ..... Law Reports, Common Pleas Division.
Com. P. Reptr ..... Common Pleas Reporter, Scranton, Pa.
Com. & Leg. Rep ..... Commercial and Legal Reporter, Nashville, Tenn.
Comb ..... Comberbach. King's Bench.
Coms ..... Comstock. New York, Court of Appeal Reports, vols. 1-4
Comyns ..... Comyns. King's Bench and Common Pleas.
Con ..... Conover. Wisconsin Reports, vols. 16-102.
Con. & Law ..... Connor & Lawson. Irish Chancery.
Cond. Ch. R ..... Condensed Chancery Reports (American Reprint).
Cond. Ecc. R ..... Condensed Ecclesiastical Reports (American Reprint).
Cond. Exch. R ..... Condensed Exchequer Reports (American Reprint).
Cond. Rep. U. S ..... Peter's Condensed United States Reports.
Conf ..... Cameron & Norwood's Conference Reports, N. Carolina.
Cong. Elect. Cas ..... Congressional Election Cases.
Conn ..... Connecticut.
Connolly ..... Connolly. New York Surrogate.
Conr ..... Conroy's Custodiam Reports, Irish.
Consist ..... Haggard. Consistory Court.
Const. S. C ..... Treadway's Constitutional Reports. South Carolina.

Const. (N. S.) S. C. ....Mills' Constitutional Reports, New Series, South Carolina.
Cooke .....Practice Cases, Common Pleas.
Cooke (Tenn.).....Cooke. Tennessee.
Cooke Pr. Cas......Cooke. Practice Cases, Common Pleas.
Cooke & Al...... Cooke & Alcock. Irish King's Bench.
Cooley ....Cooley. Michigan Reports, vols. 5-12.
Coop......Cooper. Chancery Reports **tempore** Eldon.
Coop. (Tenn).....Cooper. Tennessee
Coop. C. C. or **Coop. Cas.**Cooper. Chancery Cases **temp.** Cottenham.
Coop. Inst. or **Coop. Jus.**.Cooper's Institutes of Justinian.
Coop. Pr. Cas......Cooper. Practice Cases, Chancery.
Coop. t. Brough. .....Cooper. Cases **temp.** Brougham.
Coop. t. Cott......Cooper. Cases **temp.** Cottenham.
Coop. t. Eld. .....Cooper. Chancery Reports, **temp.** Eldon.
Cooper, G.....Cooper. Chancery Reports, **temp.** Eldon.
Copp U. S. Min. Dec.....Copp's United States Mining Decisions.
Corb. & Dan......Corbett & Daniel. Parliamentary Election Cases.
Corp. Jur. Can......Corpus Juris Canonici.
Corp. Jur. Civ. .....Corpus Juris Civilis.
Cory..... .....Coryton. Bengal.
County Ct. Rep......County Court Reports, English.
County Ct. Rep. N. S.....County Court Reports, New Series, English.
County Cts. & Bankr. Cas.County Courts and Bankruptcy Cases.
County Cts. Ch......County Courts Chronicle, London.
Coup......Couper. Justiciary Reports, Scotland.
Court Cl.....United States Court of Claims.
Court Sess. Cas.....Court of Session, Cases, Scotland.
Court. & Macl.....Courteney & Maclean. Scotch Appeals (6-7 Wilson & Shaw).
Cow.....Cowen. New York.
Cow. Cr...... .....Cowen. Criminal, New York.
Cowell Cow. Dic.....Cowell's Law Dictionary; Cowell's Interpreter.
Cowp..... .....Cowper. King's Bench.
Cox...... ....Cox. Chancery.
Cox (Ark.) .....Cox. Arkansas Reports, vols. 25-27.
Cox Am. Tr. M. Cas....Cox's American Trade Mark Cases.
Cox C. C. or **Cox Cr. Cas**.Cox's Criminal Cases.
Cox M. C...... .....Cox's Magistrate Cases.
Cox, McC. & H......Cox, McCrae & Hertslett. County Court Reports.
Cox & Atk... .....Cox & Atkinson. Registration Appeals.
Coxe......Coxe. New Jersey Law Reports, vol. 1.
Cr..... .....Craig's Jus Feudale, Scotland.
Cr. or **Cra.**.....Cranch. United States Supreme Court Reports, vols. 5-13.
Cr. or **Cra. C. C.**.....Cranch. United States Circuit Court.
Cr. Cas. Res.....Crown Cases Reserved. Law Reports.
Cr. Pat. Dec .....Cranch's Patent Decisions.
Cr. & P......Craig and Phillips, Chancery.
Cr. & St.....Craigie and Stewart. Scotch Appeal Cases.
Cra......Cranch. United States Supreme Court.
Cra. C.C. .....Cranch. United States Circuit Court.
Crabbe.....Crabbe. United States District Court.
Craig & P. ....Craig & Phillips. Chancery.

Craig. & St.....Craigie, Stewart & Paton. Scotch Appeal Cases.
Cranch.....Cranch. United States Supreme Court Reports, vols. 5-1
Cranch C. C.....Cranch. United States Circuit Court.
Cranch Pat. Dec.....Cranch's Patent Decisions.
Craw. & D.....Crawford & Dix. Irish Circuit Cases.
Craw. & D. Abr. Cas....Crawford & Dix. Abridged Cases, Ireland.
Creasy (Ceylon).....Creasy. Ceylon Reports.
Cressw. Ins. Cas.....Cresswell. Insolvency Cases.
Crim. Law Mag.....Criminal Law Magazine, Jersey City.
Crim. Law Rec.....Criminal Law Recorder.
Crim. Rec.....Criminal Recorder, Philadelphia.
Crim. Rec. (Eng.).....Criminal Recorder, London.
Cripp. Ch. Cas.....Cripp's Church and Clergy Cases.
Critch.....Critchfield. Ohio State Reports, vols. 5-21.
Cro.....Croke. King's Bench; sometimes refers to Keilway's Reports, published by Serj. Croke.
Cro. Eliz.....Croke. Reports temp. Elizabeth (1 Cro.)
Cro. Jac.....Croke. Reports temp. James I (2 Cro.)
Crockford.....Maritime Law Reports, published by Crockford.
Cromp.....Star Chamber Cases, by Crompton.
Cromp. Exch. R.....Crompton. Exchequer.
Cromp. M. & R.....Crompton, Meeson & Roscoe. Exchequer.
Cromp. & J.....Crompton & Jervis. Exchequer.
Cromp. & M.....Crompton & Meeson. Exchequer.
Crosw. Pat. Cas.....Croswell's Patent Cases.
Crowth. (Ceylon).....Crowther's Ceylon Reports.
Ct. of App.....Court of Appeals.
Ct. of Cl.....Court of Claims, United States.
Ct. of Err.....Court of Error.
Ct. of Gen. Sess.....Court of General Sessions.
Ct. of Sess. Cas.....Court of Session Cases (Scotland).
Ct. of Spec. Sess.....Court of Special Sessions.
Cummins.....Cummins. Idaho.
Cun.....Cunningham. King's Bench.
Curry.....Curry. Louisiana Reports, vols. 6-19.
Curt.....Curteis. Ecclesiastical.
Curt., C. C.....Curtis. United States Circuit Court.
Curt. Cond.....Curtis. Condensed Reports, United States SupremeCourt.
Curt. Dec.....Curtis. United States Supreme Court Decisions.
Curt. Ecc.....Curtis. Ecclesiastical.
Curw.....Curwen. Overruled Cases, Ohio.
Cush.....Cushing. Massachusetts Report, vols. 55 66.
Cush. El. Cas.....Cushing's Election Cases, Massachusetts.
Cushm.....Cushman. Mississippi Reports, vols. 23-29.
Cut. Pat. Cas.....Cutler's Trade Mark and Patent Cases.
D.....Dunlop. Court of Session Cases, 2nd series; Digest, particularly the Digest of Justinian; Dictionary, particularly Morison's Dictionary of the Law of Scotland.
D. B.....Domesday Book.
D. C. A.....Decisions de la Cour d'Appel (Dorion).
D. Chip.....D. Chipman's Reports. Vermont.

D. F. & J.....DeGex, Fisher & Jones. Chancery.
D. J. & S.....DeGex, Jones & Smith. Chancery.
D. M. & G.....DeGex, Macnaghten & Gordon. Chancery.
D. N. S.....Dowling. Practice Cases, New Series.
D. P. C.....Dowling. Practice Cases, Old Series.
D. T. B. C.....Decisions des Tribunaux du Bas-Canada, en 17 volumes, commencées en 1851, par MM. Lelievre, Angers, Beaudry et Flett, avocats.
D. & B., C. C.....Dearsley & Bell. Crown Cases, Reserved.
D. & C.....Dow & Clark. House of Lords.
D. & C.....Dow & Clark. House of Lords (Parliamentary Cases).
D. & C. or D. & Chit....Deacon & Chitty. Bankruptcy Cases.
D. & E.....Durnford & East. King's Bench (Term) Reports.
D. & J.....DeGex & Jones. Chancery.
D. & J. B.....DeGex & Jones. Bankruptcy.
D. & L.....Dowling & Lowndes. Bail Court.
D. & M.....Davidson & Merivale. Queen's Bench.
D. & P.....Dennison & Pearce. Crown Cases.
D. & R.....Dowling & Ryland. King's Bench.
D. & R., M. C.....Dowling & Ryland. Magistrates' Cases.
D. & R., N. P. C.....Dowling & Ryland. Nisi Prius Cases.
D. & Sm.....Drewry & Smale. Vice-Chancellors' Reports.
D. & Sw.....Deane & Swabey. Ecclesiastical.
D. & W.....Drury & Walsh. Irish Chancery.
D & War.....Drury & Warren. Irish Chancery.
Dak.....Dakota Reports.
Dal.....Dalison. Common Pleas (Benloe & Dalison).
Dale, Ecc.....Dale. Ecclesiastical.
Dall.....Dallas. United States Supreme Court Reports, vols. 1-4, and Pennsylvania Courts.
Dal. (Tex.).....Dallam's Decisions. Texas.
Dallam.....Dallam's Decisions. Texas Supreme Court.
Dalr.....Dalrymple. Scotch Court of Session Cases.
Daly.....Daly. New York Common Pleas.
Dan.....Daniel. Exchequer Eq.
Dan. & Ll.....Danson & Lloyd. Mercantile Cases.
Dana.....Dana. Kentucky.
Danner.....Danner. Alabama Reports, vol. 42.
Dans. & Ll.....Danson & Lloyd. Mercantile Cases.
D'Anv. Abr.....D'Anvers' Abridgment.
Dart. Col. Cas.....Report of Dartmouth College Case.
Das.....Dasent. Common Law Reports, vol. 3.
Dav.....Davies. Irish King's Bench.
Dav. (U. S.).....Daveis. United States District Court (Ware, vol. 2).
Dav. Pat Cas.....Davies' Patent Cases.
Dav. & M......Davison & Merivale. Queen's Bench.
Daveis.....Daveis. United States District Court.
Davis Rep......Davis. Hawaiian Reports.
Day.....Day. Connecticut Reports, vols. 1-21.
Day Elect. Cas......Day's Election Cases.
De G......De Gex. Bankruptcy.

De G., F. & J. ..... De Gex, Fisher & Jones. Chancery.
De G., F. & J. Bank. ..... De Gex, Fisher & Jones. Bankruptcy Appeals.
De G., J. & S. ..... De Gex, Jones & Smith. Chancery.
De G., J. & S. Bank. ..... De Gex, Jones & Smith. Bankruptcy Appeals.
De G., M. & G. ..... De Gex, Macnaghten & Gordon. Chancery.
De G., M. & G. Bank. ..... De Gex, Macnaghten & Gordon. Bankruptcy Appeals.
De G. & J. ..... De Gex & Jones. Chancery.
De G. & J. Bank. ..... De Gex & Jones. Bankruptcy Appeals.
De G. & Sm. ..... De Gex & Smale. Chancery.
Dea. & Sw. ..... Deane & Swabey. Ecclesiastical.
Deac. ..... Deacon. Bankruptcy.
Deac. & C. ..... Deacon & Chitty. Bankruptcy Cases.
Deady ..... Deady. United States District Court.
Deane ..... Deane. Vermont Reports, vols. 24-26.
Deane Ecc. ..... Deane. Ecclesiastical.
Dears. ..... Dearsley. Crown Cases Reserved.
Dears. & B. ..... Dearsley & Bell. Crown Cases Reserved.
Deas & And. ..... Deas & Anderson. Scotch Court of Session Cases.
Dec. Com. Pat ..... Decisions of the Commissioner of Patents.
Dec. t. H. & M. ..... Decisions in Admiralty, tempore Hay & Marriott.
Del. ..... Delaware.
Del. Ch. ..... Delaware Chancery Reports.
Del. Cr. Cas. ..... Delaware Criminal Cases, by Houston.
Del. El. Cas. ..... Delane's Election Decisions.
Delehanty ..... Delehanty. New York Miscellaneous Reports.
Dem. ..... Demarest. New York Surrogate Reports.
Den. or **Denio** ..... Denio. New York.
Den. C. C. ..... Denison. Crown Cases.
Denver L. J. ..... Denver Law Journal.
Denver L. N. ..... Denver Legal News.
Des., Dess. or **Dessaus.** ..... Dessaussure. South Carolina.
Dev. or **Dev. Ct. Cl.** ..... Devereux. United States Court of Claims.
Dev. Eq. ..... Devereux. North Carolina Equity Reports, vols. 16-17.
Dev. L. ..... Devereux. North Carolina Law Reports, vols. 12-15.
Dev. (N. C.) ..... Devereux. North Carolina Law Reports, 1826-34, 4 vols.
Dev. & B. Eq. ..... Devereux & Battle. North Carolina Equity Reports, vols. 21-22.
Dev. & B. L. ..... Devereux & Battle. North Carolina Law Reports, vols. 18-20.
Dewitt ..... Dewitt. Ohio State Reports, vols. 24-42.
Di. or **Dy.** ..... Dyer. King's Bench.
Dice (Ind.) ..... Dice. Indiana Reports, vols. 71-99.
Dick. ..... Dickens. Chancery.
Dig. ..... Digest. Particularly the Digest of Justinian.
Dill. ..... Dillon. United States Circuit Court.
Dirl. ..... Dirleton's Decisions, Scotch Court of Session.
Disn. ..... Disney. Cincinnati Superior Court.
Doct. Pl. ..... Doctrina Placitanda.
Dod. ..... Dodson. Admiralty.
Dom. Proc. ..... Domus Procerum, House of Lords.
Domesd. ..... Domesday Book.

Donn.....Donnelly. Chancery.
Dor. (Quebec).....Dorion's Quebec Queen's Bench Reports.
Doug.....Douglas. King's Bench.
Doug. (Mich.).....Douglass. Michigan.
Doug. El. Cas.....Douglas. Election Cases.
Dow, or Dow P. C.....Dow. House of Lords.
Dow & Cl. or Dow, N. S. Dow & Clark. House of Lords.
Dowl.....Dowling. Bail Court.
Dowl., N. S.....Dowling. Bail Court Reports, New Series.
Dowl., Pr. C.....Dowling. Practice Cases.
Dowl., Pr. C., N. S.....Dowling. Practice Cases, New Series.
Dowl. & L.....Dowling & Lowndes. Bail Court and Practice Cases.
Dowl. & Ry.....Dowling & Ryland. King's Bench.
Dowl. & Ry., M. C.....Dowling & Ryland. Magistrate Cases.
Dowl. & Ry., N. P.....Dowling & Ryland. Nisi Prius Cases.
Dr.....Drury. Irish Chancery.
Dr. & S. M.....Drewry & Smale. Chancery.
Dr. & Wal.....Drury & Walsh. Irish Chancery.
Dr. & War.....Drury & Warren. Irish Chancery.
Draper.....Draper. Upper Canada. King's Bench.
Drew.....Drewry. Chancery.
Drew (Fla.).....Drew. Florida.
Drew & S.....Drewry & Smale. Chancery.
Drink.....Drinkwater. Common Pleas.
Dru. or Drury.....Drury. Irish Chancery.
Dru. t. Nap.....Drury. Reports temp. Napier. Irish Chancery.
Dru. & Wal.....Drury & Walsh. Irish Chancery.
Dru. & War.....Drury & Warren. Irish Chancery.
Du C.....Du Cange's Glossarium.
Dud., or Dud., Ga.....Dudley. Georgia.
Dud. Ch., or Dud. Eq....Dudley. South Carolina Equity Reports.
Dud. L., or Dud. S. C...Dudley. South Carolina Law Reports.
Duer.....Duer. New York Superior Court, vols. 8-13.
Dugd. Orig.....Dugdale's Originales Juridiciales.
Dunl.....Dunlop, Bell & Murray. Scotch Court of Session Cases (Second Series).
Dunl., B. & M.....Dunlop, Bell & Murray. Scotch Court of Session Cases (Second Series).
Durf. R. I.....Durfee. Rhode Island Reports, vol. 2.
Durie, Sc.....Durie. Scotch Court of Session Cases.
Durnf. & E.....Durnford & East. King's Bench (Term Reports).
Dutch.....Dutcher. New Jersey Law Reports.
Duv.....Duvall. Kentucky.
Dyer.....Dyer. King's Bench.
E.....East. King's Bench.
E. B. & E.....Ellis, Blackburn & Ellis. Queen's Bench.
E. B. & S.....Best & Smith, Sometimes so cited.
E. C. L.....English Common Law Reports (American reprint).
E. D. S.....E. D. Smith's Reports, New York Common Pleas.
E. L. & Eq.....English Law and Equity Reports (American reprint).
E. P. C.....East's Pleas of the Crown.

E. R. ..... East. King's Bench.
E. & A ..... Spink's Ecclesiastical and Admiralty Reports.
E. & A. R ..... Error and Appeal Reports, Ontario.
E. & B ..... Ellis & Blackburn. Queen's Bench.
E. & E ..... Ellis & Ellis. Queen's Bench.
Eag. & Yo ..... Eagle & Younge. Tithe Cases.
Ea., or East ..... East. King's Bench.
East P. C ..... East's Pleas of the Crown.
East. Rep ..... Eastern Reporter.
East N. of C ..... East's Notes of Cases. India.
Ec. & Ad. ..... Spink's Ecclesiastical and Admiralty Reports.
Eden ..... Eden. Chancery.
Edg ..... Edgar. Scotch Court of Session Cases.
Edin. L. J ..... Edinburgh Law Journal.
Edm. Sel. Cas ..... Edmonds' Select Cases, New York.
Edw. (Mo.) ..... Edwards. Missouri Reports, vols. 2-3.
Edw. Adm ..... Edwards. Admiralty.
Edw. Ch ..... Edwards. Chancery, New York.
Edw. Pr. Cas ..... Edwards. Prize Cases.
Eir ..... Lambard's Eirenarcha.
El. B. & E ..... Ellis, Blackburn & Ellis. Queen's Bench.
El. & B ..... Ellis & Blackburn. Queen's Bench.
El. & El ..... Ellis & Ellis. Queen's Bench.
Elchie ..... Elchie's Dictionary of Decisions, Scotch Court of Session.
Eng ..... English. Arkansas Reports, vols. 6-13.
Eng. Adm. R ..... English Admiralty Reports (American reprint).
Eng. Judg ..... Cases in the Court of Session decided by the "English Judges."
Eng. L. & Eq. R ..... English Law and Equity Reports (American reprint).
Eq. Ab. or Eq. Cas. Abr. Equity Cases Abridged.
Eq. Cas ..... Equity Cases in vol. 9, Modern Reports.
Eq. Rep ..... Equity Reports (1853-1855).
Err. & App ..... Error and Appeal Reports, Upper Canada.
Esp ..... Espinasse. Nisi Prius.
Euer ..... Euer's Doctrina Placitandi.
Eunom ..... Wynne's Eunomus.
Europ. Arb ..... European Arbitration. Lord Westbury's Decisions.
Evans ..... Evans. Washington Territory.
Ex ..... Exchequer. (1847-1856).
Ex. D ..... Law Reports, Exchequer Division.
Exch ..... Exchequer. 1847-1856 (Welsby, Hurlstone & Gordon).
Exch. Cas ..... Exchequer Cases, Scotland.
Exch. D ..... Law Reports, Exchequer Division.
Eyre ..... Eyre. King's Bench Reports, temp. William III.
F ..... Consuetudines Feudorum.
F ..... Fitzherbert's Abridgment.
F.B.C ..... Fonblanque's Bankruptcy Cases.
F.B.R ..... Full Bench Rulings, Bengal.
F.B.R.N.W.P ..... Full Bench Rulings, Northwest Provinces, India.
F.C ..... Faculty Collection of Decisions, Scotch Court of Session.
F.N.B ..... Fitzherbert's Natura Brevium.

F. & F.	Foster & Finlason. Nisi Prius.
F. & Fitz	Falconer & Fitzherbert. Election Cases.
F. & S.	Fox & Smith. Irish King's Bench.
Fac. Col	Faculty Collection of Decisions, Scotch Court of Session.
Fairf	Fairfield. Maine Reports, vols. 10-12.
Falc	Falconer. Scotch Court of Session Cases.
Falc. & F	Falconer & Fitzherbert. Election Cases.
Far.	Farresley. King's Bench (7 Modern Reports).
Fed	The Federalist.
Fed. Rep.	Federal Reporter.
Fent. (N Z.)	Fenton's New Zealand Reports.
Ferg	Fergusson. Scotch Consistorial Court.
Ff	Pandects of Justinian.
Fin	Finch. Chancery.
Fin. Pr.	Finch's Precedents in Chancery.
Finl. Rep.	Finlason's Report of the Gurney Case.
Fish	Fisher's Patent Cases.
Fish Pat. Cas	Fisher's Patent Cases.
Fitz. Abr	Fitzherbert's Abridgment.
Fitzg	Fitzgibbon.
Fitz. N. B	Fitzherbert's Natura Brevium.
Fl	Fleta. Commentarius Juris Anglicani.
Flor	Florida.
Flan. & K.	Flanagan & Kelly. Irish Rolls Court.
Flipp	Flippin. United States Circuit Court.
Fogg	Fogg. New Hampshire Reports, vols. 32-35.
Fol. Dict	Kames & Woodhouselee's Folio Dictionary. Scotch Court of Session Cases.
Fonb. N. R	Fonblanque. Bankruptcy.
For	Forrest. Exchequer.
For. Pla	Brown's Formulæ Bene Placitandi.
Forb	Forbes' Decisions. Scotch Court of Session.
Form	Forman. Illinois.
Forr	Forrester. Chancery Cases temp. Talbot.
Forrest	Forrest. Exchequer.
For. Cas. & Opp	Forsyth's Cases and Opinions on Constitutional Law.
Fort	Fortescue. King's Bench.
Fortes. de Laud	Fortescue de Laudibus Legum Angliæ.
Forum L. R	Forum Law Review, Baltimore.
Fost	Foster's Legal Chronicle Reports, Pennsylvania.
Fost	Foster. Crown Cases and Crown Law.
Fost. (N. H.)	Foster. New Hampshire Reports, vols. 19 and 21-31.
Fost. & Fin	Foster & Finlason. Nisi Prius Cases.
Fount	Fountainhall's Decisions. Scotch Court of Session.
Fox	Fox's Decisions. Circuit and District Court, Maine (Haskell's Reports).
Fox	Fox. Registration Cases.
Fox & Sm	Fox & Smith. Irish King's Bench.
Fr., Ch	Freeman. Mississippi Chancery Reports.
Fr., E. C	Fraser. Election Cases.
France	France. Colorado.

Fras. El. Cas ..... Fraser. Election Cases.
Fraz., or Fraz. Adm .... Frazer. Admiralty Cases, Scotland.
Free., Ch ..... Freeman. Chancery (2nd Freeman).
Free., K. B ..... Freeman. King's Bench (1st Freeman).
Freem. (Ill.) ..... Freeman. Illinois Reports, vols. 31-151.
Freem. (Miss.) ..... Freeman. Chancery Reports. Mississippi.
French ..... French. New Hampshire Reports, vol. 6.
Full B. R ..... Full Bench Rulings. Bengal (or North-West Provinces).
Fult ..... Fulton. Bengal.
G ..... Gale. Exchequer.
G. Cooper ..... G. Cooper. Chancery.
G. Gr ..... George Greene's Reports. Iowa.
G. M. Dudl ..... G. M. Dudley's Reports. Georgia.
G. & D ..... Gale & Davison. Queen's Bench.
G. & J ..... Glyn & Jameson. Bankruptcy; Gill & Johnson. Maryland.
Ga ..... Georgia.
Ga. Dec ..... Georgia Decisions. Superior Courts.
Ga. L. J ..... Georgia Law Journal.
Ga. L. Rep ..... Georgia Law Reporter.
Ga. Sup ..... Supplement to 33 Georgia Reports.
Gaii ..... Gaii Institutionum Commentarii.
Gaius ..... Gaius' Institutes.
Galb ..... Galbraith. Florida Reports, vols. 9-11.
Galb. & M ..... Galbraith & Meek. Florida Reports, vol. 12.
Gale ..... Gale. Exchequer.
Gale & Dav ..... Gale & Davison. King's Bench.
Gall. or Gallis ..... Gallison. United States Circuit Court.
Gall. Cr. Cas ..... Gallick Reports. French Criminal Cases.
Gall. Hist. Coll ..... Historical Collection of French Criminal Cases.
Gard. N.Y. Rept ..... Gardenier's New York Reporter.
Garden ..... Gardenhire. Missouri Reports, vols. 14-15.
Gardn. P. Cas ..... Report of the Gardner Peerage Case.
Gay. (La.) ..... Gayarré. Louisiana Annual Reports, vols. 25-28.
Gaz. & Bank. Ct. Rep. .. Gazette and Bankrupt Court Reporter, New York.
Geld. & M ..... Geldart & Maddock (Maddock's Reports, vol. 6).
Gen. Arb ..... Geneva Arbitration.
Geo ..... Georgia.
Geo. Coop ..... George Cooper. Chancery Cases temp. Eldon.
Geo. Dec ..... Georgia Decisions.
George ..... George. Mississippi Reports, vols. 30-39.
Gib. Cod ..... Gibson's Codex Juris Ecclesiastici Anglicani.
Gibbs ..... Gibbs. Michigan Reports, vols. 2-4.
Gibs ..... Gibson's Decisions, Scotland.
Giff. ..... Giffard. Chancery.
Giff. & H ..... Giffard & Hemming.
Gilb. ..... Gilbert. Chancery.
Gilb. Cas. ..... Gilbert's Cases in Law and Equity.
Gilb. Ch ..... Gilbert. Chancery.
Gilb. Rep ..... Gilbert. Chancery.
Gild. (N.M.) ..... Gildersleeve. New Mexico Reports, vols. 1-2.
Gill ..... Gill. Maryland.

Gill. Pol. Rep	Gill's Police Court Reports, Boston.
Gill. & J	Gill & Johnson. Maryland.
Gilm	Gilmour. Scotch Court of Session.
Gilm. (Ill.)	Gilman. Illinois Reports, vols. 6-10.
Gilm. (Va.)	Gilmer. Virginia.
Gilm. & Fal	Gilmour & Falconer. Scotch Court of Session.
Gilp.	Gilpin. United States District Court.
Glanv	Glanville **de Legibus.**
Glanv. El. Ca	Glanville. Election Cases.
Glasc	Glascock. Irish.
Glenn	Glenn. Louisiana Annual Reports, vols. 16-18.
Glyn & J	Glyn & Jameson. Bankruptcy Cases.
Godb	Godbolt. King's Bench.
Godolph Rep. Can	Godolphin's Repertorium Canonicum.
Goldes	Goldesborough. King's Bench.
Gosf	Gosford. Decisions of Sir P. Wedderburn. MSS. Scotch Court of Session.
Gouldsb	Gouldsborough. King's Bench.
Gow or **Gow N.P.**	Gow. Nisi Prius Cases.
Gr	Grant's Upper Canada Chancery Reports.
Gr. Cas.	Grant's Cases, Pennsylvania.
Grang.	Granger. Ohio.
Grant	Grant. Chancery Reports, Upper Canada.
Grant Cas. or **Grant (Pa.)**	Grant's Cases, Pennsylvania Supreme Court.
Grant (Jamaica)	Grant's Jamaica Reports.
Gratt	Grattan. Virginia.
Gray	Gray. Massachusetts Reports, vols. 67-82.
Green Cr. L. Rep.	Green. Criminal Law Reports, United States.
Green C. E.	C. E. Green. New Jersey Equity Reports, vols. 16-27.
Green Ch. or **Green Eq.**	H. W. Green. New Jersey Equity Reports, vols. 2-4.
Green L. or **Green N. J.**	J. S. Green. New Jersey Law Reports, vols. 13-15.
Green (R. I.)	Green. Rhode Island Reports, vol. 11.
Green Sc. Cr. Cas.	Green's Criminal Cases, Scotland.
Greene (Ia.)	Greene. Iowa.
Greenl.	Greenleaf. Maine Reports, vols. 1-9.
Gren. (Ceylon)	Grenier. Ceylon Reports.
Grif. P. R. Cas.	Griffith. Poor Rate Cases.
Grif. Pat. Cas.	Griffin's Abstract of Patent Cases.
Grisw. (O.)	Griswold. Ohio Reports, vols. 14-19.
Grot., Gro. B. et P.	Grotius de Jure Belli et Pacis.
Grot. Dr. de la Guer.	Grotius' Le Droit de la Guerre.
Guthrie	Guthrie. Sheriff Court Cases, Scotland.
Gwill.	Gwillim. Tithe Cases.
H. Bl.	Henry Blackstone. Common Pleas.
H. Ct. R. N. W. P.	High Court Reports, North-West Provinces, India.
H. L. C.	House of Lords Cases.
H. L. Rep.	Clark & Finnelly. House of Lords Reports, New Series.
H. P. C.	Hale's Pleas of the Crown.
H. & B.	Hudson & Brooke. Irish King's Bench.
H. & C.	Hurlstone & Coltman. Exchequer.
H. & D.	Lalor's Supplement to Hill & Denio's Reports, New York.

H. & G. ..... Harris & Gill. Maryland.
H. & H. ..... Horn & Hurlstone. Exchequer.
H. & J. ..... Harris & Johnson. Maryland.
H. & J. Ir. ..... Hayes & Jones. Irish Exchequer.
H. & M. ..... Hening & Munford. Virginia.
H. & M. ..... Hemming & Miller. Chancery.
H. & McH. ..... Harris & McHenry. Maryland.
H. & N. ..... Hurlstone & Norman. Exchequer.
H. & P. ..... Hopwood & Philbrick. Election Cases.
H. & R. ..... Harrison & Rutherford. Common Pleas.
H. & S. ..... Harris & Simrall. Mississippi Reports, vols. 49-52.
H. & T. ..... Hall & Twells. Chancery.
H. & W. ..... Harrison & Wollaston. King's Bench.
H. & W. ..... Hurlstone & Walmesley. Exchequer.
Ha. & Tw. ..... Hall & Twells. Chancery.
Hadd. ..... Haddington. Scotch Court of Session.
Hadl. ..... Hadley. New Hampshire Reports, vols. 45-48.
Hag. (Utah) ..... Hagan. Utah Reports, vols. 1, 2.
Hag. (W. Va.) ..... Hagan. West Virginia Reports, vols. 1-5.
Hagg. Adm. ..... Haggard. Admiralty.
Hagg. Con. ..... Haggard Consistory.
Hagg. Ecc. ..... Haggard. Ecclesiastical.
Hagn. & M. (Md.) ..... Hagner & Miller. Maryland Chancery Reports, vol. 2.
Hailes ..... Hailes' Decisions, Scotch Court of Session.
Halc. Cas. ..... Halcomb's Mining Cases, London, 1826.
Hale ..... Hale. California Reports, vols. 33-37.
Hale P. C. ..... Hale's Pleas of the Crown.
Hall ..... Hall. New York City Superior Court.
Hall Am. L. J. ..... American Law Journal (Hall's).
Hall. (Col.) ..... Hallett. Colorado Reports, vols. 1, 2.
Hall (N. H.) ..... Hall. New Hampshire Reports, vols. 56, 57.
Hall Jour. ..... Journal of Jurisprudence (Hall's).
Hall L. J. ..... American Law Journal (Hall's).
Hall & Tw. ..... Hall & Twells. Chancery.
Hallett ..... Hallett. Colorado Reports, vols. 1, 2.
Halst. or Halst. L. ..... Halsted. New Jersey Law Reports, vols. 6-12.
Halst. Ch., or Halst. Eq. ..... Halsted. New Jersey Equity Reports, vols, 5-8.
Ham ..... Hamilton. Scotch Court of Session.
Hamm. (Ga.) ..... Hammond. Georgia Reports, vols. 36-44.
Hamm. (Ohio) ..... Hammond. Ohio Reports, vols. 1-9.
Hamm. & J ..... Hammond & Jackson. Georgia Reports, vol. 45.
Han ..... Hannay. New Brunswick.
Hand ..... Hand. New York Appeals Reports, vols. 40-45.
Handy ..... Handy. Ohio.
Hanmer ..... Lord Kenyon's Notes (King's Bench Reports), edited by Hanmer.
Hann ..... Hannay. New Brunswick Reports, vols. 12, 13.
Har. & G ..... Harris & Gill. Maryland.
Har. & J ..... Harris & Johnson. Maryland.
Har. & McH ..... Harris & McHenry. Maryland.
Har. & W ..... Harrison & Wollaston. King's Bench.

Harc	Harcase's Decisions. Scotch Court of Session.
Hard	Hardres. Exchequer.
Hard. (Ky.), or Hardin	Hardin. Kentucky.
Hardw	Cases temp. Hardwicke, by Ridgway; cases temp. Hardwicke, by Lee.
Hare	Hare. Chancery.
Hare & W	Hare & Wallace's American Leading Cases.
Harg	Hargrove. North Carolina Reports, vols. 68-75.
Harg. Co. Litt	Hargrave's Notes to Coke on Littleton.
Harg. Coll	Hargrave's Judicial Arguments and Collections.
Harg. Exer	Hargrave's Jurisconsult Exercitations.
Harg. Jud. Arg	Hargrave's Juridical Arguments.
Harg. Law Tr	Hargrave's Law Tracts.
Harg. St. Tr	Hargrave's State Trials.
Harm	Harmon. California Reports, vols. 13-15.
Harp	Harper. South Carolina.
Harp. Con Cas	Harper's Conspiracy Cases. Maryland.
Harp. Eq	Harper's Equity. South Carolina.
Harr	Harrison. New Jersey Law Reports, vols. 16-19.
Harr. (Del.)	Harrington. Delaware.
Harr. (Ind.)	Harrison. Indiana Reports, vols. 15-17, 23-29.
Harr. (Mich.)	Harrington. Chancery, Michigan.
Harr. (N. J.)	Harrison. New Jersey Law Reports, vols. 16-19.
Harr. (Pa.)	Harris. Pennsylvania State Reports, vols. 13-24.
Harr. Ch	Harrison. Chancery, Michigan.
Harr. Con. La. R	Harrison's Condensed Louisiana Reports.
Harr. & G	Harris & Gill. Maryland.
Harr. & J	Harris & Johnson. Maryland.
Harr. & McH	Harris & McHenry. Maryland.
Harr. & R	Harrison & Rutherford. Common Pleas.
Harr. & S	Harris & Simrall. Mississippi Reports, vols. 49-52.
Harr. & W	Harrison & Wollaston. King's Bench.
Harris	Harris. Pennsylvania State Reports, vols. 13-24.
Hart	Hartley. Texas Reports, vols. 4-10.
Harv. Law Rev	Harvard Law Review.
Hask	Haskell. United States Courts, Maine (Fox's Decisions).
Hast	Hastings. Maine Reports, vols. 69, 70.
Hats. Pr	Hatsell's Parliamentary Precedents.
Hav. Ch. Rep	Haviland. Chancery, Prince Edward Island.
Haw	Hawkins. Hawaiian Reports.
Haw. Am. Cr. Rep.	Hawley's American Criminal Reports.
Hawk	Hawkins. Louisiana Annual Reports, vols. 19-24.
Hawk. Abr	Hawkins' Coke upon Littleton.
Hawk. P. C	Hawkins' Pleas of the Crown.
Hawks	Hawks. North Carolina.
Hawl. (Nev.)	Hawley. Nevada Reports, vols. 10-20.
Hawley Ca R	Hawley's American Criminal Reports.
Hay	Hayes. Irish Exchequer.
Hay (Calc.)	Hay's Reports, Calcutta.
Hay. Exch	Hayes. Irish Exchequer.
Hay & J	Hayes & Jones. Irish Exchequer.

Hay & M. ..... Hay & Marriott. Admiralty Decisions.
Hayes ..... Hayes. Irish Exchequer.
Hayw. L. R. ..... Hayward's Law Register, Boston.
Hayw. (N. C.) ..... Haywood. North Carolina.
Hayw. (Tenn.) ..... Haywood. Tennessee.
Haz. Pa. Reg. ..... Hazard's Pennsylvania Register.
Haz. U. S. Reg. ..... Hazard's United States Register.
Head ..... Head. Tennessee.
Heath ..... Heath. Maine Reports, vols. 36-40.
Heisk. ..... Heiskell. Tennessee.
Helm. ..... Helm. Nevada Reports, vols. 2-4.
Hem. & Mil. ..... Hemming & Miller. Chancery.
Heming. (Miss.) ..... Hemmingway. Mississippi.
Hemp. ..... Hempstead. United States Circuit Court.
Hen. Bla. ..... Henry Blackstone. Common Pleas.
Hen. Man. Cas. ..... Henry's Manumission Cases.
Hen. & M. ..... Hening & Munford. Virginia.
Hepb. ..... Hepburn. California Reports, vols. 2-4.
Hepb. Pa. ..... Hepburn's Pennsylvania State Reports, vol. 13.
Het. ..... Hetley. Common Pleas.
High Ct. R ..... High Court Reports. North-West Provinces, India.
Hill (N.Y) ..... Hill. Reports, New York.
Hill (S.C.) ..... Hill. South Carolina.
Hill (S.C.) Eq ..... Hill. South Carolina Court of Appeals, in Chancery.
Hill Ch., or Hill Eq ..... Hill's Chancery Reports. South Carolina.
Hill & D. (N.Y.) ..... Hill & Denio. New York.
Hill & Den. Sup ..... Lalor's Supplement to Hill & Denio's Reports, New York.
Hillyer ..... Hillyer. California Reports, vols. 20-22.
Hilt ..... Hilton. Common Pleas, New York.
Ho. Lords Cas ..... House of Lords Cases (Clark's).
Hob ..... Hobart. King's Bench.
Hod ..... Hodges. Common Pleas.
Hodg. El. Cas ..... Hodgins' Election Cases.
Hoff ..... Hoffman. United States District Court.
Hoff. (N.Y.), or Hoff. Ch. Hoffman. Chancery, New York.
Hoff. Land Ca ..... Hoffman's Land Cases. California.
Hoff. Lead. Ca ..... Hoffman's Leading Cases. Commercial Law.
Hog ..... Hogan. Irish Rolls Court.
Hog. St. Tr ..... Hogan's Pennsylvania State Trials.
Hogue ..... Hogue. Florida Reports, vols. 1-4.
Holc. Lead. Cas ..... Holcombe's Leading Cases on Commercial Law.
Holl. (Minn.) ..... Hollinshead. Minnesota Reports, vol. 1.
Holm ..... Holmes. United States Circuit Court.
Holt ..... Holt. King's Bench.
Holt Adm ..... Holt. Admiralty Cases.
Holt Ch ..... Holt. Equity.
Holt Eq ..... Holt. Equity.
Holt N. P ..... Holt. Nisi Prius.
Home ..... Clerk Home. Scotch Court of Session Cases.
Hook ..... Hooker. Connecticut Reports, vols. 25-58.
Hoonahan ..... Hoonahan. Sindh Reports, India.

Hope	Hope. Scotch Court of Session.
Hopk. Adm. Dec	Hopkinson. Admiralty Decisions, Pennsylvania.
Hopk. Ch	Hopkins. Chancery, New York.
Hopw. & C	Hopwood & Coltman. Registration.
Hopw. & P	Hopwood and Philbrick. Registration.
Horn & H	Horn & Hurlstone. Exchequer.
Horn. Mir	Horne's Mirror of Justices.
Horr & T. Cas	Horrigan & Thompson's Cases on Self Defence.
Horw. Y. B	(Horwood's) Year Books of Edward I.
Houst	Houston. Delaware.
Houst. Cr. Cas	Houston. Criminal Cases, Delaware.
Hov. Sup. Ves	Hovenden's Supplement to Vesey, Junior's, Reports.
How	Howard. United States Supreme Court Reports, vols. 42-65.
How. (Miss.)	Howard. Mississippi Reports, vols. 2-8.
How. App. Cas	Howard. New York Court of Appeals.
How. Cr. Tr	Howison's Criminal Trials. Virginia.
How. Pop. Cas	Howard's Popery Cases. Ireland.
How. Pr. R	Howard. Practice, New York.
How. St. Tr	Howell's State Trials.
How. U. S	Howard. United States Supreme Court.
Hubb	Hubbard. Maine Reports, vols. 45-51.
Hudd & B	Hudson & Brooke. Irish King's Bench.
Hugh	Hughes. United States Circuit Court.
Hugh (Ky.)	Hughes. Kentucky.
Hum. (Tenn.)	Humphrey. Tennessee.
Hume	Hume's Decisions, Scotch Court of Session.
Humph	Humphreys. Tennessee.
Hun	Hun. New York Supreme Court.
Hunt or Hunt Ann. Cas	Hunt's Annuity Cases.
Hurlst. & C	Hurlstone & Coltman. Exchequer.
Hurlst. & G	Hurlstone & Gordon. Exchequer (10-11 Exchequer Reports).
Hurlst. & N	Hurlstone & Norman. Exchequer.
Hurlst. & W	Hurlstone & Walmsley. Exchequer.
Hut	Hutton. Common Pleas.
Hux. Judg	Huxley's Book of Judgments.
Hyde	Hyde. Bengal.
I.	The Institutes of Justinian.
I.C.C.	Interstate Commerce Commission Reports.
I.C.L.R.	Irish Common Law Reports
I.C.R	Irish Chancery Reports.
I.E.R	Irish Equity Reports.
I.J.C.	Irvine. Justiciary Cases, Scotland.
I. Jur	Irish Jurist, Dublin.
I. Jur. N.S	Irish Jurist, New Series, Dublin.
I.L.T	Irish Law Times, Dublin.
I.R.C.L	Irish Reports, Common Law Series.
I.R. Eq	Irish Reports, Equity Series.
I.T.R	Irish Term Reports, by Ridgway, Lapp & Schoales.
Ia.	Iowa.
Ida.	Idaho.

Ill. ..... Illinois.
Ill. App. ..... Illinois Appellate Court Reports.
In Dom. Proc. ..... In the House of Lords.
Ind. ..... Indiana.
Ind. App. ..... Law Reports, Indian Appeals.
Ind. Jur. ..... Indian Jurist, Calcutta.
Ind. L. Mag. ..... Indiana Law Magazine.
Ind. L. R. (East) ..... Indian Law Reports.
Ind. L. Reg. ..... Indiana Legal Register, Lafayette.
Ind. L. Rep. ..... Indiana Law Reporter.
Ind. Super. ..... Indiana Superior Court Reporter (Wilson's).
Index Rep. ..... Index Reporter.
Ins. L. J. ..... Insurance Law Journal, New York and St. Louis.
Ins. L. Mon. ..... Insurance Law Monitor, New York.
Ins. Rep. ..... Insurance Reporter, Philadelphia.
Inst. ..... Institutes; when preceded by a number denoting a volume (thus, 1 Inst.) the reference is to Coke's Institutes; when followed by several numbers (thus, Inst. I., 1. 2.) the reference is to the Institutes of Justinian.
Inst. Com. Com. ..... Interstate Commerce Commission Reports.
Inst. Jur. Angl. ..... Institutiones Juris Anglicani, by Cowell.
Int. Com. Rep. ..... Interstate Commerce Reports.
Ir. ..... Irish; Ireland.
Ir. C.L. ..... Irish Common Law (1850-1866).
Ir. Ch. ..... Irish Chancery (1850-1866).
Ir. Cir. ..... Irish Circuit Reports.
Ir. Eccl. ..... Irish Ecclesiastical Reports, by Milward.
Ir. Eq. ..... Irish Equity Reports.
Ir. Jur. ..... Irish Jurist. Dublin.
Ir. L. ..... Irish Law Reports.
Ir. L. T. ..... Irish Law Times and Solicitors' Journal, Dublin.
Ir. L. T. Rep. ..... Irish Law Times Reports.
Ir. Law Rec. ..... Irish Law Recorder.
Ir. Law & Ch. ..... Irish Law and Equity Reports, New Series.
Ir. Law & Eq. ..... Irish Law and Equity Reports, Old Series.
Ir. Law Rec. ..... Irish Law Recorder.
Ir. Law Rep. N. S. ..... Irish Common Law Reports.
(1894) Ir. R. ..... Irish Law Reports (1894 onwards).
Ir. R. C. L. ..... Irish Common Law (1866-1878).
Ir. R. Eq. ..... Irish Equity (1866-1878).
Ir. Reg. & Land Cas. ..... Irish Registry and Land Cases.
Ir. Rep. Reg. App. ..... Irish Reports. Registration Appeals.
Ir. Rep. Reg & L. Cas. ..... Irish Reports. Registry and Land Cases.
Ir. St. Tr. ..... Irish State Trials (Ridgeway's).
Ir. T. R. ..... Irish Term Reports (Ridgeway, Lapp & Schoales).
Ired. L. ..... Iredell. North Carolina Law Reports.
Ired. Eq. ..... Iredell. North Carolina Equity Reports.
Irv. ..... Irvine. Justiciary Cases, Scotland.
J. ..... Institutes of Justinian.
J. C. ..... Juris Consultus.
J. J. Mar. ..... J. J. Marshall's Kentucky Reports, vols. 24-30.

J. Kel.	Sir J. Kelyng. Crown Cases.
J. P	Justice of the Peace.
J. P. Sm	J. P. Smith. King's Bench.
J. S. Gr. (N.J)	J. S. Green. New Jersey Law Reports, vols. 13-15.
J. & H	Johnson & Hemming. Chancery.
J. & La T	Jones & La Touche. Irish Chancery.
J. & W	Jacob & Walker. Chancery.
Jac	Jacob. Chancery.
Jac. & W	Jacob & Walker. Chancery.
Jack	Jackson. Reports, Georgia.
Jack. Tex. App	Jackson. Texas Court of Appeals.
Jackson & Lumpkin(Ga.)	Jackson & Lumpkin. Georgia.
James	James. Nova Scotia Reports, vol. 2.
James Sel. Cas	James' Select Cases. Nova Scotia.
James & Mont.	Jameson & Montagu. Bankruptcy Reports (in 2 Glyn & Jameson).
Jard. Tr	Jardine's Criminal Trials.
Jebb Cr. Cas	Jebb. Irish Crown Cases.
Jebb & B	Jebb & Bourke. Irish Queen's Bench.
Jeff	Jefferson. Virginia.
Jenks	Jenkins. Exchequer.
Jenn	Jennison. Michigan Reports, vols. 14-18.
Jo. Juris	Journal of Jurisprudence.
Jo. & Lat	Jones & Latouche. Irish Chancery.
John & H	Johnson & Hemming. Chancery.
Johns	Johnson. New York Supreme Court.
Johns	Johnson. Chancery.
Johns. Cas	Johnson's Cases. New York Supreme Court.
Johns. Ch	Johnson. Chancery, New York.
Johns. Ch. (Md.)	Johnson's Maryland Chancery Decisions.
Johns. Ch. (N.Y.)	Johnson's Chancery Reports. New York.
Johns. Ct. Err	Johnson. New York Court of Errors.
Johns. (Md.)	Johnson. Maryland.
Johns. (New Zealand)	Johnson. New Zealand.
Johns. U. S	Johnson. United States Circuit Court (Chase's Decisions).
Johns. V. Ch. Cas.	Johnson's Cases in Vice-Chancellor Wood's Court.
Johns. & H.	Johnson & Hemming. English Chancery.
Johnst., N. Z.	Johnston. New Zealand.
1 Jon.	Wm. Jones. King's Bench.
2 Jon.	Sir Thomas Jones. King's Bench.
Jon. (Ala.)	Jones. Alabama.
Jon. (Mo.)	Jones. Missouri Reports, vols. 22-30.
Jon. (N. C.)	Jones. North Carolina Law Reports.
Jon. (N. C.) Eq.	Jones. North Carolina Equity Reports.
Jon. (Pa.)	Jones. Pennsylvania State Reports, vol 11.
Jon. B. & W.	Jones, Barclay & Whittelsey. Missouri Reports, vol 31.
Jon. Eq.	Jones. North Carolina Equity Reports.
Jon. Exch.	Jones. Irish Exchequer.
Jon. Ir. Exch.	Jones. Irish Exchequer.
Jon., T.	Sir Thomas Jones. King's Bench. Sometimes cited as 2 Jones.

Jon. W.	Wm. Jones. King's Bench. Sometimes cited as 1 Jones.
Jon. & C.	Jones & Cary. Irish Exchequer.
Jon. & La T.	Jones & La Touche. Irish Chancery.
Jon. & S.	Jones & Spencer. New York City Superior Court, vols. 33-46.
Jones	Jones. Irish Exchequer.
Jones, T.	Sir T. Jones. King's Bench.
Jones, W.	Sir W. Jones. King's Bench.
Jones, B. & W. (Mo.)	Jones, Barclay & Whittelsey. Missouri Reports, vol. 31.
Jour. Jur.	Journal of Jurisprudence (Hall's), Philadelphia.
Jour. Jur. (Sc.)	Journal of Jurisprudence and Scottish Law Magazine, Edinburgh.
Jour. Law	Journal of Law, Philadelphia.
Jud. Chr.	Judicial Chronicle.
Jud. Com. of P. C.	Judicial Committee of the Privy Council.
Jud. Repos.	Judicial Repository, New York.
Jud. & Sw.	Judah & Swan. Jamaica.
Jur.	Jurist Reports in all the Courts, London.
Jur. Eccl.	Jura Ecclesiastica.
Jur. Mar.	Molloy's De Jure Maritimo.
Jur. N. S.	The Jurist, New Series. Reports in all the Courts, London.
Jur. N. Y.	The Jurist or Law and Equity Reporter, New York.
Jur. Ros.	Roscoe's Jurist, London.
Jur. Sc.	Scottish Jurist, Edinburgh.
Jur. Soc. P.	Juridical Society Papers, London.
Jur. St.	Juridical Styles, Scotland.
Jur. Wash. D. C.	The Jurist, Washington, D. C.
Jurisp.	The Jurisprudent, Boston.
Just. Inst.	Justinian's Institutes.
Just. P.	The Justice of the Peace, London.
K. C. R.	Reports **tempore** King. Chancery.
K. & G.	Keane & Grant. Registration Cases.
K. & J.	Kay & Johnson. Chancery.
K. & O.	Knapp & Ombler. Election Cases.
Kam. or Kam. Dec.	Kames' Decisions, Scotch Court of Session.
Kam. Hist. L. Tr.	Kames' Historical Law Tracts.
Kam. Rem. Dec.	Kames' Remarkable Decisions, Scotch Court of Session.
Kam. Sel. Dec.	Kames' Select Decisions, Scotch Court of Session.
Kam. Tr.	Kames' Historical Law Tracts.
Kan. or Kans.	Kansas.
Kay	Kay. Chancery.
Kay & J.	Kay & Johnson. Chancery.
Kan. C. L. Rep.	Kansas City Law Reporter.
Kan. L. J.	Kansas Law Journal.
Keane & G. R. C.	Keane & Grant. Registration Appeal Cases.
Keb. or Keble	Keble. King's Bench.
Keen	Keen. Rolls Court.
Keil. or Keilw.	Keilway. King's Bench.
Kel. Ga.	Kelly. Georgia Reports, vols. 1-3.
Kel. J or 1 Kel. J.	Kelyng. Crown Cases.
Kel. W. or 2 Kel. W.	Kelynge. Chancery and King's Bench.
Kel. & C.	Kelly & Cobb. Georgia Reports, vols. 4-5.

Kelly.....Kelly. Georgia Reports, vols. 1-3.
Kelly & C.....Kelly & Cobb. Georgia Reports, vols. 4-5.
Ken. (N.C.).....Kenan. North Carolina Reports, vols. 76-91.
Keny.....Kenyon. King's Bench.
Kern.....Kernan. New York Court of Appeals, vols. 11-14.
Kerr.....Kerr. Indiana Reports, vols. 18-22.
Kerr (N.B.).....Kerr. New Brunswick Reports, vols. 3-5.
Keyes.....Keyes. New York Court of Appeals. Sometimes cited as vols. 39-41, N.Y.
Kilk.....Kilkerran. Scotch Court of Session.
King.....King. Louisiana Annual Reports, vols. 5, 6.
Kirby.....Kirby. Connecticut.
Kn. or Knapp.....Knapp. Privy Council.
Kn. A.C. or Knapp A.C..Knapp. Appeal Cases.
Kn. & M. or Knapp & M.Knapp & Moore. Privy Council.
Kn. & O......Knapp & Ombler. Election Cases.
Knowles.....Knowles. Rhode Island Reports, vol. 3.
Kulp.....Kulp. Pennsylvania.
Ky.....Kentucky.
Ky. Dec......Sneed's Kentucky Decisions.
Ky. L. Rep......Kentucky Law Reporter.
L.C.....Lord Chancellor; Lower Canada; Leading Cases.
L.C.G.....Local Courts Gazette, Toronto.
L.C.J. or L.C. Jur.....Lower Canada Jurist, Montreal.
L.C.L.J......Lower Canada Law Journal, Montreal.
L.C.R......Lower Canada Reports.
L.I......Legal Intelligencer, Philadelphia.
L.J.....The Law Journal, London.
L.J. (M. & W.).....Morgan & Williams' Law Journal, London.
L.J. or L.J.O.S......Law Journal Reports, 1822-31.
L.J. Adm......Law Journal Reports, New Series, Admiralty.
L.J.App.....Law Journal Reports, New Series, Appeals.
L.J. Bank.....Law Journal Reports, New Series, Bankruptcy.
L.J.C.P.....Law Journal, Reports, New Series, Common Pleas.
L.J. Ch.....Law Journal Reports, New Series, Chancery.
L.J. Ecc.....Law Journal Reports, New Series, Ecclesiastical.
L.J. Exch.....Law Journal Reports, New Series, Exchequer.
L.J.H.L.....Law Journal Reports, New Series, House of Lords.
L.J.M.C......Law Journal Reports, New Series, Magistrates' Cases.
L.J. Mat. Cas.....Law Journal Reports, New Series, Divorce and Matrimonia Causes.
L J.N.S......Law Journal, New Series.
L.J. Notes Cases.....Law Journal Notes of Cases.
L.J.P. or L.J.P.C.....Law Journal Reports, New Series, Privy Council.
L. J. P. D. & A......Law Journal Reports, New Series, Probate, Divorce and Admiralty.
L. J. Prob.....Law Journal Reports, New Series, Probate.
L. J. Q. B.....Law Journal Reports, New Series, Queen's Bench.
L. J. Rep......Law Journal Reports.
L. J. Rep., N. S.....Law Journal Reports, New Series.
L. J. U. C.....Law Journal, Upper Canada.

L. M. & P. ..... Lowndes, Maxwell & Pollock. Bail Court.
L. Mag. ..... Law Magazine, London.
L. Mag. & L. R ..... Law Magazine and Law Review, London.
L. Mag. & R ..... Law Magazine and Review, London.
L. N ..... Legal News, Montreal.
L.O ..... Legal Observer, London.
L. R ..... Law Reporter; Law Reports; Law Review.
L. R ..... Law Recorder. Reports in all the Irish Courts.
L. R. A ..... Lawyers' Reports Annotated.
L. R. A. & E ..... Law Reports, Admiralty and Ecclesiastical.
L. R. App. Cas ..... Law Reports, Appeal Cases.
L. R. Burm. ..... Law Reports, British Burmah.
L. R. C. C. R. ..... Law Reports, Crown Cases Reserved.
L. R. C. P. ..... Law Reports, Common Pleas
L. R. C. P. D. ..... Law Reports, Common Pleas Division.
L. R. Ch ..... Law Reports, Chancery Appeal Cases.
L. R. Ch. D ..... Law Reports, Chancery Division.
L. R. E. & Ir. App ..... Law Reports, English and Irish Appeal Cases.
L. R. Eq. ..... Law Reports, Equity.
L. R. Ex ..... Law Reports, Exchequer.
L. R. Ex. D. ..... Law Reports, Exchequer Division.
L. R. H. L. ..... Law Reports, English and Irish Appeal Cases, House of Lords.
L. R. H. L. Sc. ..... Law Reports Scotch and Divorce, Appeal Cases House of Lords.
L. R. Ind. App. ..... Law Reports, Indian Appeals.
L. R. Ir. ..... Law Reports, Ireland (1879-03).
L. R. N. S. W. ..... Law Reports, New South Wales.
L. R. P. C. ..... Law Reports, English Privy Council Appeal Cases.
L. R. P. Div. ..... Law Reports, Probate, Divorce and Admiralty Division.
L. R. P. & D. ..... Law Reports, Probate and Divorce.
L. R. Q. B. ..... Law Reports, Queen's Bench.
L. R. Q. B. Div. ..... Law Reports, Queen's Bench Division.
L. R. S. A. ..... Law Reports, South Australia.
L. R. Sc. Div. App. Cas. .. Law Reports, Scotch and Divorce Appeal Cases.
L. R. Sess. Cas. ..... English Law Reports, Sessions Cases.
L. R. Stat. ..... Law Reports, Statutes.
L. Rep. (Mont.) ..... Law Reporter (Montreal).
L. Repos. ..... Law Repository.
L. Rev. & Quart. J. ..... Law Review & Quarterly Journal.
L. S. ..... Locus Sigilli, Place of the Seal.
L. Stu. Mag. N. S. ..... Law Students' Magazine, New Series.
L. T. ..... The Law Times, Scranton, Pa.
L. T. ..... The Law Times, London.
L. T. B. ..... American Law Times, Bankruptcy Reports.
L. T. J. ..... Law Times Journal.
L. T. N. S. ..... Law Times Reports, New Series, English Courts, with Irish and Scotch Cases.
L. T. R. ..... Law Times Reports in all the Courts.
L. V. Rep. ..... Lehigh Valley Reporter, Pennsylvania.
L. & B. Ins. Dig. ..... Littleton & Blatchley's Insurance Digest.

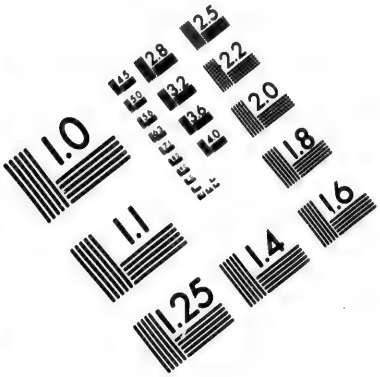

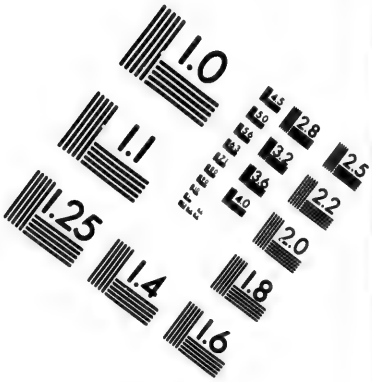

IMAGE EVALUATION
TEST TARGET (MT-3)

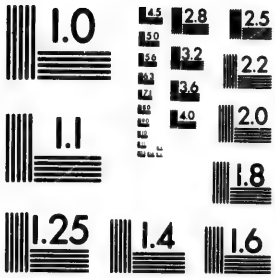

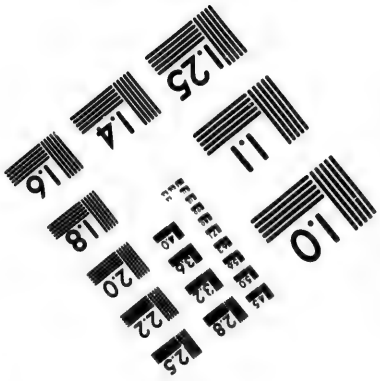

Photographic
Sciences
Corporation

23 WEST MAIN STREET
WEBSTER, N.Y. 14580
(716) 872-4503

2.8
2.5
3.2
2.2
3.6
2.0
1.8

1.0

L. & C. ..... Leigh & Cave. Crown Cases.
L. & E. Rep. ..... Law and Equity Reporter, New York.
L. & G. t. Plunk ..... Lloyd & Goold. Reports **temp.** Plunkett. Irish Chancery.
L. & G. t. Sug. ..... Lloyd & Goold. Reports **temp.** Sugden. Irish Chancery.
L. & M. ..... Lowndes & Maxwell. Bail Court.
L & T. ..... Longfield & Townsend. Irish Exchequer.
L. & W. or **L. & Welsb** .. Lloyd & Welsby. Mercantile Cases.
La. ..... Lane. Exchequer.
La. ..... Louisiana.
La. Ann. ..... Louisiana Annual Reports.
La. L. J. (Schm.) ..... Louisiana Law Journal (Schmidt's), New Orleans.
La. T. R. ..... Martin's Louisiana Term Reports, vols. 2-12.
Lab. ..... Labatt. United States District Court.
Lack. Leg. R ..... Lackawanna Legal Record, Scranton, Pa.
Lalor ..... Lalor's Supplement to Hill & Denio's Reports, New York.
Lanc. L. Rev. ..... Lancaster Law Review.
Lane ..... Lane. Exchequer.
Lans. ..... Lansing. New York Supreme Court Reports, vols. 1-7.
Lans. Ch. ..... Lansing's Select Chancery Cases, New York.
Laper. Dec. ..... Laperriere's Speaker's Decisions, Canada.
Lat. or **Latch** ..... Latch. King's Bench.
Lath. ..... Lathrop. Massachusetts Reports, vols. 115-145.
Lauder ..... (Lauder of) Fountainhall's Scotch Session Cases.
Law Bul. ..... Law Bulletin, San Francisco.
Law Chron. ..... Law Chronicle, London.
Law Chron. ..... Law Chronicle, Edinburgh.
Law Ex. J. ..... Law Examination Journal, London.
Law Int ..... Law Intelligencer.
Law Jour ..... Law Journal. *See* L. J.
Law Jour. (M. & W.) .... Morgan & Williams's Law Journal, London.
Law Jour. (Smith's) ..... J. P. Smith's Law Journal, London.
Law Mag ..... Law Magazine, London.
Law News ..... Law News, St. Louis, Mo.
Law Quart. Rev ..... Law Quarterly Review, London.
Law Rec ..... Law Recorder. Reports in all the Irish Courts.
Law Rep ..... Law Reports. *See* L. R.
Law Rep ..... Law Reporter, Boston.
Law Rep. N. S ..... Monthly Law Reporter, Boston.
Law Repos ..... Carolina Law Repository, North Carolina.
Law Rev ..... Law Review, London.
Law Rev. Qu ..... Law Review Quarterly, Albany, N.Y.
Law Rev. & Qu. J. ..... Law Review and Quarterly Journal, London.
Law Stu. Mag ..... Law Students' Magazine, London.
Law Times ..... Law Times. Cases in all the English Courts.
Law Times N. S ..... Law Times Reports, New Series. English Courts, with Irish and Scotch Cases.
Law Times (Scranton) .. Law Times, Scranton, Pa.
Law Weekly ..... Law Weekly, New York.
Law & Mag. Mag ..... Lawyers' and Magistrates' Magazine, London.
Lawr ..... Lawrence. Ohio Reports, vol. 20.
Lay ..... Lay. Chancery.

Ld. Ken ..... Lord Ken[illegible] King's Bench.
Ld. Raym ..... Lord Raymond. King's Bench.
Lea or **Lea B. J** ..... Lea. Tennessee.
Leach or **Leach C. C** .... Leach. Crown Cases.
Leach Cas ..... Leach's Club Cases. London.
Lee or **Lee Cas. Ecc** ..... Lee. Ecclesiastical Cases.
Lee (Cal) ..... Lee. California Reports, vols. 9-12.
Lee Cas. t. H ..... Lee. Cases tempore Hardwicke. King's Bench.
Lef. Dec ..... Lefevre's Parliamentary Decisions, reported by Bourke.
Lefroy ..... Lefroy. Railroad and Canal Cases.
Leg. Adv ..... Legal Adviser, Chicago, Ill.
Leg. Chron ..... Legal Chronicle, Pottsville, Pa.
Leg. Chron. Rep ..... Legal Chronicle Reports, Pennsylvania.
Leg. Exam ..... Legal Examiner, London.
Leg. Exam. N. S ..... Legal Examiner, New Series. London.
Leg. Exam. & L. C ..... Legal Examiner and Law Chronicle, London.
Leg. Exam. & Med. J ... Legal Examiner and Medical Jurist, London.
Leg. Exam. W. R ..... Legal Examiner, Weekly Reporter, London.
Leg. Exch ..... Legal Exchange, Des Moines, Iowa.
Leg. G ..... Legal Guide, London.
Leg. Gaz ..... Legal Gazette, Philadelphia.
Leg. Gaz. Rep ..... Legal Gazette Reports. Pennsylvania Courts.
Leg. Inq ..... Legal Inquirer, London.
Leg. Int ..... Legal Intelligencer, Philadelphia.
Leg. News ..... Legal News, Montreal.
Leg. Obs ..... Legal Observer, London.
Leg. Op ..... Legal Opinions, Harrisburg, Pa.
Leg. Rec. Rep ..... Legal Record Reports.
Leg. Rem ..... Legal Remembrancer. Calcutta High Court.
Leg. Rep ..... Legal Reporter, Nashville, Tenn.
Leg. Rep. (Ir.) ..... Legal Reporter. Irish Courts.
Leg. Rev ..... Legal Review, London.
Leg. T. Cas ..... Legal Tender Cases.
Leg. Y. B ..... Legal Year Book, London.
Leg. & Ins. Rept ..... Legal and Insurance Reporter, Philadelphia.
Legg ..... Leggatt's Reports, Scinde. India.
Lehigh Val. L. Rep ..... Lehigh Valley Law Reporter.
Leigh ..... Leigh. Virginia.
Leigh & C ..... Leigh and Cave. Crown Cases.
Le Mar ..... Le Marchant's Gardner Peerage Case.
Leo. or **Leon** ..... Leonard. King's Bench.
Lester ..... Lester. Georgia Reports, vols. 31-33.
Lest. P.L.C ..... Lester's Decisions in Public Land Cases, U.S., 1860-70.
Lester Supp ..... Lester & Butler's Supplement to 33 Georgia Reports.
Lev ..... Levinz. King's Bench.
Lew ..... Lewis. Nevada Reports, vol. 1.
Lew. C.C. ..... Lewin. Crown Cases.
Lex Mer ..... Lex Mercatoria, by Beawes.
Lex Parl ..... Lex Parliamentaria.
Ley ..... Ley. King's Bench and Court of Wards and Liveries.
Lib. Ass ..... Liber Assisarum (Year Books, part V.)

Lib. Ent.....Old Book of Entries.
Lib. Feud.....Liber Feudorum, Consuetudines Feudorum at end of **Corpus Juris Civilis.**
Lib. Intr.....Liber Intrationum, Old Book of Entries.
Lib. Pl.....Liber Placitandi, Book of Pleading.
Lib. Reg.....Register Books.
Life & Acc. Ins. R......Life and Accident Insurance Reports (Bigelow's).
Lil.....Lilly's Reports or Entries. English Court of Assize.
Lit.....Littleton. Common Pleas and Exchequer.
Litt. (Ky.).....Littel. Kentucky.
Litt. Sel. Cas.....Littel's Select Cases, Kentucky.
Liv. Cas.....Livingston. Cases in Error, New York.
Liv. Jud. Op......Livingston's Judicial Opinions, New York.
Liv. L. Reg.....Livingston's Law Register, New York.
Liz. Sc. Exch.....Lizars. Scotch Exchequer Cases.
Ll. & G. t. P.....Lloyd & Goold. Reports **temp.** Plunkett, Irish Chancery.
Ll. & G. t. S.....Lloyd & Goold. Reports **temp.** Sugden, Irish Chancery.
Ll. & W. or Lloyd & W.Lloyd & Welsby. Mercantile Cases. King's Bench.
Loc. Ct. Gaz.....Local Courts and Municipal Gazette, Toronto, Ont.
Lock. Rev. Cas.....Lockwood's Reversed Cases, New York.
Lofft.....Lofft. King's Bench.
Lom. C. H. Rep.....Lomas' City Hall Reporter, New York.
Lond. Jur.....London Jurist, Reports in all the Courts.
Lond. Jur. N.S.....London Jurist, New Series.
Lond. L. Mag.....London Law Magazine.
Long. Quint.....Year Books, Part 10.
Longf. & T.....Longfield and Townsend. Irish Exchequer.
Lor. & Russ.....Loring & Russell. Election Cases, Massachusetts.
Lorenz (Ceylon).....Lorenz's Ceylon Reports.
Low.....Lowell's Decisions, United States District Court.
Low. Can. Jur......Lower Canada Jurist, Montreal.
Low. Can. L. J.....Lower Canada Law Journal.
Low. Can. Repts.....Lower Canada Reports.
Low. C. Seig.....Lower Canada Seigniorial Reports.
Lown. & M.....Lowndes & Maxwell. Bail Court.
Lown. M. & P.....Lowndes, Maxwell & Pollock. Bail Court.
Luc.....Lucas. Cases **temp.** Macclesfield (10 Modern Reports).
Lud. El. Cas.....Luders' Election Cases.
Ludd......Ludden. Maine Reports, vols. 43-44.
Lum. Cas.....Lumley. Poor Law Cases.
Lush. or Lush. Adm.....Lushington. Admiralty.
Lut......Lutwyche. Common Pleas.
Lut. Elec. Cas.....Lutwyche. Election Cases.
Lut. Ent.....Lutwyche's Entries.
Lut. R. C.....Lutwyche. Registration Cases.
Luz. L. J.....Luzerne Law Journal, Pennsylvania.
Luz. L. T......Luzerne Law Times, Pennsylvania.
Luz. Leg. Ob......Luzerne Legal Observer, Carbondale, Pa.
Luz. Leg. Reg.....Luzerne Legal Register, Wilkesbarre, Pa.
Lyne.....Lyne. Irish Chancery.
M.....Morison's Dictionary of Decisions, Scotch Court of Session.

M. ..... Macpherson. Court of Session Cases, 3rd Series.
M. C. ..... Magistrates' Cases; Municipal Code, Quebec.
M. C. C. ..... Moody. Crown Cases.
M. D & D. ..... Montagu, Deacon & De Gex. Bankruptcy.
M. G. & S. ..... Manning, Granger & Scott. Common Pleas.
M. L. J. ..... Memphis Law Journal, Tennessee.
M. L. R. ..... Maryland Law Record, Baltimore.
M. L. R., Q. B. ..... Montreal Law Reports. Queen's Bench, Montreal, Que.
M. L. R. S. C. ..... Montreal Law Reports, Supreme Court, Montreal, Que.
M. M. R. ..... Mitchell's Maritime Register, London.
M. P. C. R. ..... Moore. Privy Council Cases.
M. & Ayr. ..... Montagu & Ayrton. Bankruptcy.
M. & B. ..... Montagu & Bligh. Bankruptcy.
M. & C. ..... Mylne & Craig. Chancery.
M. & C. Bankr. ..... Montagu & Chitty. Bankruptcy.
M. & G. ..... Manning & Granger. Common Pleas.
M. & Gel. ..... Maddock & Geldart. Chancery.
M. & Gord. ..... Macnaghten & Gordon. Common Pleas.
M. & H. ..... Murphy & Hurlstone. Exchequer.
M. & K. ..... Mylne & Keen. Chancery.
M. & M. ..... Moody & Malkin. Nisi Prius.
M. & McA. ..... Montagu & McArthur. Bankruptcy.
M. & P. ..... Moore & Payne. Common Pleas and Exchequer.
M. & R. ..... Manning & Ryland. King's Bench.
M. & R. M. C. ..... Manning & Ryland. Magistrate Cases. King's Bench.
M. & Rob. ..... Moody & Robinson. Nisi Prius.
M. & S. ..... Maule & Selwyn. King's Bench.
M. & S. or M. & Sc. ..... Moore & Scott. Common Pleas.
M. & W. ..... Meeson & Welsby. Exchequer.
M. & Y ..... Martin & Yerger. Tennessee.
McAll. ..... McAllister. United States Circuit Court.
MacArth ..... MacArthur. District of Columbia.
MacArth & M. ..... MacArthur & Mackey. District of Columbia.
MacArth. Pat. Cas. ..... MacArthur. Patent Cases, District of Columbia.
McCahon ..... McCahon. Kansas.
McCart. ..... McCarter. New Jersey Equity Reports, vols. 14, 15.
McClel. ..... McClelland. Exchequer.
McClel. & Y ..... McClelland & Young. Exchequer.
McCook ..... McCook. Ohio State Reports, vol. 1.
McCord ..... McCord. South Carolina Law Reports.
McCord Ch ..... McCord. South Carolina Equity Reports.
McCork ..... McCorkle. North Carolina Reports, vol. 65.
McCrary ..... McCrary. United States Circuit Court.
McGill Sc. Sess ..... McGill. Scotch Court of Session.
McGloin ..... McGloin. Louisiana Courts of Appeal.
McL. or McLean ..... McLean. United States Circuit Court.
McMull ..... McMullan. South Carolina Law Reports.
McMull. Ch. ..... McMullan. South Carolina Equity Reports.
Macas ..... Macassey. New Zealand.
Maccles. ..... Macclesfield's Reports (10 Modern Reports).
Macf. ..... Macfarlane. Jury Courts, Scotland.

Mackey.....Mackey. District of Columbia.
Macl. Dec.....Maclaurin's Criminal Decisions, Scotland.
Macl. & R.....Maclean & Robinson. Scotch Appeal Cases.
Macn.....W. H. Macnaughten. India.
Macn., F.....F. Macnaughten. India.
Macn. & G.....Macnaughten & Gordon. Chancery.
Macph.....Macpherson. Scotch Court of Session Cases, 3rd Series.
Macq., H. L......Macqueen. House of Lord's Cases, Appeals from Scotland.
Macr. P. Cas.....Macrory's Patent Cases.
Macr. & H.....Macrae & Hertslet. Insolvency Cases.
Mad. H. Ct. Rep.....Madras High Court Reports.
Mad. Jur.....Madras Jurist, India.
Mad. S.D.R......Madras Sudder Dewanny Adawlut Reports.
Mad. Sel.....Madras Select Decrees.
Madd.....Maddock. Chancery.
Madd. & G......Maddock & Geldart. Chancery (vol. 6, Maddock's Reports).
Mag.....The Magistrate, London.
Mag. Cas.....Magistrate Cases, edited by Bittleston, Wise & Parnell.
Mag. Char.....Magna Charta.
Mag. (Md.), or **Magr**....Magruder. Maryland Reports, vols. 1, 2.
Maine.....Maine.
Man.....Manning. Court of Revision.
Man. El. Cas......Manning. Election Cases.
Man. Gr. & S......Manning, Granger & Scott. Common Pleas.
Man. & G.....Manning & Granger. Common Pleas.
Man. & R......Manning & Ryland. King's Bench.
Man. &. R. Mag. Cas...Manning & Ryland. Magistrate Cases, King's Bench.
Mann. or **Mann. (Mich.)**.Manning. Michigan Reports, vol. 1.
Manning.....Manning's Unreported Cases. Louisiana.
Mans.....Manson. Bankruptcy Cases.
Manum. Cas.....Manumission Cases (Bloomfield's). New Jersey.
Mar.....March. King's Bench.
Mar. Br.....March's Translation of Brooke's New Cases.
Mar. L. Cas.....Maritime Law Cases (Crockford's).
Mar. L. Cas. N.S......Maritime Law Reports, New Series (Aspinall's).
Marine Ct. R.....Marine Court Reporter (McAdam's). New York.
Mar. Adm.....Marriott. Admiralty.
Marsh.....Marshall. Common Pleas.
Marsh. (Ky.).....A. K. Marshall. Kentucky Reports, vols. 8-10.
Marsh. Calc.....Marshall's Reports. Calcutta.
Marsh. Dec......Marshall's U.S. Circuit Court Decisions, by Brockenbrough.
Marsh., J. J.....J. J. Marshall. Kentucky Reports, vols. 24-30.
Mart. (Cond. La.).....Martin's Condensed Louisiana Reports.
Mart. (Ga.).....Martin. Georgia Reports, vols. 21-30.
Mart. (Ind.).....Martin. Indiana Reports, vols. 54-70.
Mart. or **Mart. (La.)**.....Martin. Louisiana.
Mart. N.S.....Martin. New Series, Louisiana.
Mart. (N.C.).....Martin. North Carolina.
Mart. & Y.....Martin & Yerger. Tennessee.
Mas.....Mason. United States Circuit Court.

Mass.....Massachusetts.
Mass. L. R......Massachusetts Law Reporter. Boston.
Mats......Matson. Connecticut Reports, vols. 22-24.
Matth. (W. Va.).....Matthews. West Virginia Reports, vol. 6.
Mau. & Sel.....Maule & Selwyn. King's Bench.
Mayn.....Maynard's Reports (Year Book, Part I.)
Md......Maryland.
Md. Ch......Maryland Chancery Decisions, by Johnson.
Md. L. Rec......Maryland Law Record. Baltimore.
Md. L. Rep......Maryland Law Reporter. Baltimore.
Md. L. Rev.....Maryland Law Review.
Me.....Maine.
Med. Leg. J......Medico-Legal Journal. New York City.
Medd......Meddaugh. Michigan Reports, vol. 13.
Mees. & Wels......Meeson & Welsby. Exchequer.
Meg.....Megone. Company Cases.
Meigs......Meigs. Tennessee.
Mem. L. J.....Memphis Law Journal. Tennessee.
Menz.....Menzies' Reports, Cape of Good Hope.
Mer. or Meriv......Merivale. Chancery.
Metc. or Metc. (Mass.)..Metcalf. Massachusetts Reports, vols. 42-54.
Metc. (Ky.).....Metcalf. Kentucky.
Mich.....Michigan.
Mich. Cir. Ct. Rep......Michigan Circuit Court Reporter.
Mich. L. J.....Michigan Law Journal.
Mich. Lawyer.....Michigan Lawyer, Detroit, Mich.
Mich. L. J.....Michigan Law Journal, Detroit, Mich.
Mich. Leg. News......Michigan Legal News.
Mich. N.P.....Michigan Nisi Prius Cases (Brown's).
Miles.....Miles. Pennsylvania.
Mill.....Mill's Constitutional Reports, South Carolina.
Mill. (La.).....Miller. Louisiana Reports, vols. 1-5.
Mill. (Md.).....Miller. Maryland Reports, vols. 3-18.
Mill. Ch. (Md.).....Miller. Maryland Chancery Reports, vols. 3, 4.
Mill. Const.....Mill's Constitutional Reports, South Carolina.
Mill. Dec......Miller's Decisions (Woolworth's Reports), United States Circuit Court.
Mill. Dec. U.S.....Miller's Decisions, United States Supreme Court.
Milw. or Milw. Ecc.....Milward. Irish Ecclesiastical.
Min......Minor. Alabama.
Minn......Minnesota.
Minn. Ct. Rep......Minnesota Court Reporter.
Minn. Law J.....Minnesota Law Journal, St. Paul, Minn.
Minor.....Minor. Alabama.
Mir. Jus.....Horne's Mirror of Justices.
Mir. Parl.....Mirror of Parliament, London.
Misc. R.....Miscellaneous Reports, New York.
Miss.....Mississippi.
Miss. St. Cas.....Mississippi State Cases.
Mitch. M. R.....Mitchell's Maritime Register, London.
McMul. Ch. (S.C.).....McMullan. South Carolina Equity Reports.

McMull. L. (C. S.).....McMullan. South Carolina Law Reports.
Mo.....Moore. King's Bench.
Mo. (J. B.).....J. B. Moore. Common Pleas.
Mo.....Missouri.
Mo. App.....Missouri Appeal Reports.
Mo. Jur.....Monthly Jurist, Bloomington, Ill.
Mo. Law Mag.....Monthly Law Magazine, London.
Mo. Law Rep.....Monthly Law Reporter, Boston.
Mo. Leg. Exam.....Monthly Legal Examiner, New York.
Mo. W. J.....Monthly Western Jurist, Bloomington, Ill.
Mobl.....Mobley's Contested Election Cases, United States.
Mod.....Modern Reports. English Courts.
Mod. Cas.....Modern Cases (6 Modern Reports).
Mod. Cas. L. & Eq.....Modern Cases in Law and Equity (8 and 9 Modern Reports).
Mod. Ent.....Modern Entries.
Moll.....Molloy. Irish Chancery.
Mol. de J. M.....Molloy de Jure Maritimo.
Mon. or **Monagh**.....Monaghan's Unreported Cases. Pennsylvania.
Mon. or **Monr**.....T. B. Monroe. Kentucky Reports, vols. 17-23.
Mon. (B.).....B. Monroe. Kentucky Reports, vols. 40-57.
Mont.....Montana.
Mont. or **Mont. B. C**.....Montagu. Bankruptcy.
Mont. Cond. Rep.....Montreal Condensed Reports.
Mont. D. & D.....Montagu, Deacon & DeGex. Bankruptcy.
Mont. L. Rep. S. C.....Montreal Law Reports. Superior Court.
Mont. & A.....Montagu & Ayrton. Bankruptcy.
Mont. & B.....Montagu & Bligh. Bankruptcy.
Mont. & C.....Montagu & Chitty. Bankruptcy.
Mont. & McA.....Montagu & McArthur. Bankruptcy.
Montesq.....Montesquieu's Spirit of the Laws.
Montg. Co. L. Rep.....Montgomery County Law Reporter.
Month. J. L.....Monthly Journal of Law, Washington.
Montr. L. R.....Montreal Law Reports.
Moo.....Francis Moore's Reports. Common Pleas. When the number of a volume is given the reference is to J. B. Moore's Reports, Common Pleas.
Moo. A.....Moore. (1 Bosanquet & Puller, after page 470.)
Moo. C. Cas.....Moody. Crown Cases.
Moo. C. P.....J. B. Moore. Common Pleas.
Moo. I. App.....Moore. Privy Council, Indian Appeals.
Moo. J. B.....J. B. Moore. Common Pleas.
Moo. P. C.....Moore. Privy Council Cases.
Moo. P. C. N. S.....Moore. Privy Council Cases, New Series.
Moo. & M.....Moody & Mackin. Nisi Prius Cases.
Moo. & P.....Moore & Payne. Common Pleas.
Moo. & R.....Moody & Robinson. Nisi Prius Cases.
Moo. & Sc.....Moore & Scott. Common Pleas.
Moore (Ark.).....Moore. Arkansas Reports, vols. 28-34.
Moore & W.....Moore & Walker. Texas Reports, vols. 22-24.
Mor. or **Mor. Dict. Dec**..Morrison's Dictionary of Decisions. Scotch Court of Session.

Mor. Min. Rep.....Morrison's Mining Reports.
Morrell.....Morrell. Bankruptcy Cases.
Morg. & W. L. J.....Morgan & Williams' Law Journal, London.
Morr......Morris. Iowa.
Morr. (Bomb.).....Morris' Reports, Bombay.
Morr. (Cal.).....Morris. California Reports, vol. 5.
Morr. (Jamaica).....Morris' Jamaica Reports.
Morr. (Miss.).....Morris' Mississippi Reports, vols. 43-48.
Morr. (Nfld.).....Morris' Decisions, Newfoundland.
Morr. St. Cas.....Morris' State Cases, Mississippi.
Morrell.....Morrell. Bankruptcy Cases.
Morris & Har.....Morris & Harrington. Sudder Dewanny Adawlut Reports, Bombay.
Mort.....Morton's Reports, Bengal.
Mos......Mosley. Chancery.
Mumf. (Jamaica).....Mumford's Jamaica Reports.
Munf......Munford. Virginia.
Mun. & P. L.....Municipal and Parish Law Cases.
Mur. & H.....Murphy & Hurlstone. Exchequer.
Murph.....Murphey. North Carolina.
Murr.....Murray. Scotch Jury Trials.
Murray (Ceylon).....Murray's Ceylon Reports.
Murray (N.S.W.).....Murray's New South Wales Reports.
Mut. (Ceylon).....Mutukisna's Ceylon Reports.
Myer Fed. Dec.....Myer's Federal Decisions.
Myl. & Cr......Mylne & Craig. Chancery.
Myl. & K.....Mylne & Keen. Chancery.
Myrick.....Myrick. Probate Court, San Francisco.
N.....Novellæ. The Novels or New Constitutions.
N.B......New Brunswick.
N. Benl.....New Benloe. King's Bench, Edition of 1661.
N. B. R......National Bankruptcy Register, New York.
N. C. Ecc.....Notes of Cases, Ecclesiastical and Maritime Courts.
N.C. Str......Notes of Cases, by Strange, Madras.
N.C. Law Repos......North Carolina Law Repository.
Nat. Corp. Rep......National Corporation Reporter.
N.C. Term R......North Carolina Term Reports (2 Taylor).
N. Chip......N. Chipman. Vermont.
N.D......North Dakota.
N.E. Rep......Northeastern Reporter.
N. Eng. Rep......New England Reporter.
N.F......Newfoundland.
N.H......New Hampshire.
N.H. & C......Nicholl, Hare & Carrow. Railway Cases.
N.J......New Jersey.
N.J. Ch. or N.J. Eq......New Jersey Equity Reports.
N.J. Law.....New Jersey Law Reports.
N.J.L.J......New Jersey Law Journal.
N.L......Nelson's Lutwyche's Reports, Common Pleas.
N. of Cas......Notes of Cases, Ecclesiastical and Maritime Courts.
N. Mex......New Mexico.

N.P.C. ..... Nisi Prius Cases.
N.R. ..... New Reports (1862-65). Bosanquet & Puller's New Reports (1804-07).
N.S. ..... Nova Scotia.
N.S.D. ..... Nova Scotia Decisions (1866-75).
N.S.R. ..... Nova Scotia Reports.
N.S.W.L.R. ..... New South Wales Law Reports.
N.T. Repts. ..... New Term Reports. Queen's Bench.
N.W. Law Rev. ..... Northwestern Law Review, Chicago, Ill.
N.W.P. ..... North West Provinces Reports, India.
N.W. Reptr. ..... Northwestern Reporter, St. Paul.
N.Y. ..... New York Reports, Court of Appeals.
N.Y. Ch. Sent. ..... New York Chancery Sentinel.
N.Y. City H. Rec. ..... New York City Hall Recorder.
N.Y. Code Rept. ..... New York Code Reporter, New York City.
N.Y. Code Repts., N. S. ..... New York Code Reports, New Series.
N.Y. Cr. ..... New York Criminal Reports.
N.Y. Elec. Cas. ..... New York Contested Election Cases.
N.Y. Jud. Rep. ..... New York Judicial Repository (Bacon's).
N. Y. Jur. ..... New York Jurist.
N. Y. L. J. ..... New York Law Journal.
N. Y. Law. Gaz. ..... New York Law Gazette.
N. Y. Law Rev. ..... New York Law Review, Ithaca, N. Y.
N. Y. Leg. N. ..... New York Legal News.
N. Y. Leg. Obs. ..... New York Legal Observer (Owen's).
N. Y. Leg. Reg. ..... New York Legal Register.
N. Y. Misc. ..... New York Miscellaneous Reports.
N. Y. Mo. Law Bull. ..... New York Monthly Law Bulletin.
N. Y. Mun. Gaz. ..... New York Municipal Gazette.
N. Y. Pr. Rep. ..... New York Practice Reports.
N. Y. Rec. ..... New York Record.
N.Y. Reg. ..... New York Daily Register.
N. Y. Reptr. ..... New York Reporter (Gardenier's).
N. Y. Supp. ..... New York Supplement.
N. Y. St. Rep. ..... New York State Reporter.
N. Y. Sup. Ct. ..... New York Superior Court Reports.
N. Y. Supr. Ct. ..... New York Supreme Court Reports.
N. Y. Supr. Ct. Repts. (T. & C.) ..... New York Supreme Court Reports, by Thompson & Cook.
N. Y. Term. R. ..... New York Term Reports, by Caines.
N. Y. Them. ..... New York Themis.
N. Y. Trans. ..... New York Transcript.
N. Y. Trans., N. S. ..... New York Transcript, New Series.
N. Y. Week. Dig. ..... New York Weekly Digest.
N. Z. Jur. ..... New Zealand Jurist.
N. Z. or N. Z. Rep. ..... New Zealand Reports. Court of Appeals.
N. Z. App. Rep ..... New Zealand Appeal Reports.
N. Z. Col. L. J. ..... New Zealand Colonial Law Journal.
N. & H ..... Nott & Huntington. United States Court of Claims Reports, vols. 1-7.
N. & Hop ..... Nott & Hopkins. United States Court of Claims Reports, vols. 8-29.

N. & M ..... Neville & Manning. King's Bench.
N. & McC ..... Nott & McCord. South Carolina.
N. & P ..... Neville & Perry. King's Bench.
Napt ..... Napton. Missouri Reports, vol. 4.
Nat. Brev ..... Natura Brevium.
Nat. Bk. Cas ..... National Bank Cases.
Nat. Corp. Rep ..... National Corporation Reporter. Chicago.
Nat. Reg ..... National Register, edited by Mead, 1816.
Nd ..... Newfoundland.
Neb ..... Nebraska.
Nell (Ceylon) ..... Nell's Ceylon Reports.
Nels ..... Nelson. Chancery.
Nels. Fol. Rep ..... Reports **temp.** Finch, edited by Nelson.
Nev ..... Nevada.
Nev. & M ..... Neville & Manning. King's Bench.
Nev. & M. M. Cas ..... Neville & Manning. Magistrate Cases.
Nev. & M. R. & C. Cas .. Neville & McNamara. Railway and Canal Cases.
Nev. & P ..... Neville & Perry. Common Pleas.
Nev. & P. M. Cas ..... Neville & Perry. Magistrate Cases.
New Ann. Reg ..... New Annual Register, London.
New Benl ..... New Benloe. King's Bench. Edition of 1661.
New Br ..... New Brunswick.
New M. Cas ..... New Magistrate Cases.
New Pr. Cas ..... New Practice Cases.
New Rep ..... New Reports. Common Pleas; Bosanquet & Puller's New Reports.
New Sess. Cas ..... Carrow, Hamerton & Allen. Magistrates' Cases.
New York ..... *See* N. Y.
Newb ..... Newberry. Admiralty. United States District Courts.
Newf ..... Newfoundland.
Nfd ..... Newfoundland.
Nich. H. & C ..... Nicholl, Hare & Carrow. Railway and Canal Cases, vols. 1, 2.
Niles Reg ..... Niles' Weekly Register, Baltimore.
No. Cas. Ecc. & M ..... Notes of Cases. Ecclesiastical and Maritime Courts.
Nol. M. Cas ..... Nolan's Magistrate Cases.
Nol. Sett ..... Nolan's Settlement Cases.
Norr ..... Norris. Pennsylvania State Reports, vols. 82-96.
North ..... Reports **temp.** Northington. (Eden's Chancery Reports.)
North. Co. Rep ..... Northampton County Reporter, Pennsylvania.
North. W. L. J ..... North-western Law Journal.
Northwest. Rep ..... North-western Reporter.
N. W. T. R. (Can.) ..... North-West Territories Reports. Canada.
Not. Cas. Ecc. and M ... Notes of Cases. Ecclesiastical and Maritime Courts.
Not. Cas. Madras ..... Notes of Cases at Madras.
Not. & H ..... Nott & Huntington. United States Court of Claims Report, vols. 1-7.
Nott. & Hop ..... Nott & Hopkins. United States Court of Claims, vols. 8-29.
Nott. & McC ..... Nott & McCord. South Carolina.
Nov. Novellæ ..... The Novels or New Constitutions.
Nov. Sc ..... Nova Scotia.

Noy.....Noy. King's Bench.
O.....Ohio; Ordonnance; Otto; United States Supreme Court Reports, vols. 91-107.
O.B......Session Papers of the Old Bailey.
O.B.S.....Old Bailey Sessions.
O. Benl.....Old Benloe. Common Pleas (Benloe, of Benloe & Dalison, edition of 1689).
O. Bridg.....Orlando Bridgman. Common Pleas.
O'Mal. & H.....O'Malley & Hardcastle. Election Cases.
O.N.B.....Old Natura Brevium.
O.S......Old Series.
O. St.....Ohio State Reports.
Off. Br.....Officina Brevium.
Off. Gaz. Pat. Off......Official Gazette, U.S. Patent Office, Washington, D.C.
Off. Min.....Officer. Minnesota Reports, vols. 1-9.
Ogd.....Ogden. Louisiana Annual Reports, vols. 12-15.
Ohio C.C......Ohio Circuit Court.
Ohio L. J.....Ohio Law Journal.
Ohio Leg. N.....Ohio Legal News, Norwalk, Ohio.
Ohio N.P.....Ohio Nisi Prius Reports.
Ohio Prob......Ohio Probate Court Reports.
Ohio. R. Cond.....Ohio Reports, Condensed.
Ohio St.....Ohio State Reports.
Okla.....Oklahoma Territorial Reports.
Olc. or Olc. Adm.....Olcott. Admiralty. United States District Court.
Oldr.....Oldright, Nova Scotia.
Oliv. B. & L......Oliver, Beavan & Lefroy. Reports, Railway and Canal Cases, vols. 5-7.
Oll. B. & Fitz (N.Z.)....Ollivier, Bell & Fitzgerald. New Zealand.
Ont.....Ontario.
Ont. App.....Ontario Appeal.
Ont. Pr......Ontario Practice.
Op. Att. Gen. (U.S.)....Opinions of the Attorneys-General, United States.
Or.....Oregon.
Oreg.....Oregon.
Orf. M. L.....Orfilas' Médicine Légale.
Orl. Bridg......Orlando Bridgman. Common Pleas.
Orl. T. R......Orleans Term Reports (Martin's Louisiana Reports, vols. 1, 2).
Orm.....Ormond. Alabama Reports, vols 12-15.
Otto.....Otto. United States Supreme Court Reports, vols. 91-107.
Ought.....Oughton. Ordo Judiciorum.
Out.....Outerbridge. Pennsylvania.
Over.....Overton. Tennessee.
Ow. or Owen.....Owen. King's Bench.
Owen (N.S.W).....Owen's New South Wales Reports.
(1891) P.....Law Reports, Probate (1891 onwards).
P.C.....Parliamentary Cases; Pleas of the Crown; Practice Cases; Prize Cases; Privy Council; Probate Court.
P.C.C......Privy Council Cases.
P.C.L.J......Pacific Coast Law Journal, San Francisco.

P.C.R. ..... Parker's Criminal Reports, New York.
P.D. ..... Law Reports, Probate Division (1876-90).
P. Div. ..... Law Reports, Probate Division.
P.D.T.M. ..... Precis des Décisions des Tribunaux du District de Montréal, 1854, par T. K. Ramsay et L. S. Morin, avocats.
P.E.I. Rep. ..... Prince Edward Island Reports (Haviland's).
P.F.S. ..... P. F. Smith. Pennsylvania.
P.L.J. ..... Pennsylvania Law Journal.
P.L.J. ..... Pittsburgh Legal Journal, Pa.
P.L.R. ..... Pennsylvania Law Record, Philadelphia.
P.N.P. ..... Peake. Nisi Prius Cases.
P.O. Cas. ..... Perry's Oriental Cases, Bombay.
P.R. ..... Pennsylvania Reports, by Penrose & Watts.
P.R. ..... Parliamentary Reports.
P.R. ..... Pyke's Reports. King's Bench, Lower Canada.
P.R. & D. ..... Power, Rodwell & Dew. Election Cases.
P.S.R. ..... Pennsylvania State Reports.
P. W. or P. Wms. ..... Peere Williams. Chancery.
P. & B. ..... Pugsley & Burbidge. New Brunswick.
P. & C. ..... Prideaux & Cole. New Session Cases, vol. 4.
P. & D. ..... Perry & Davison. King's Bench.
P. & D. ..... Law Reports, Probate and Divorce.
P. & H. ..... Patton & Heath. Virginia Appeals.
P. & K. ..... Perry & Knapp. Election Cases.
P. & R. ..... Pigott & Rodwell. Election Cases.
P. & W. ..... Penrose & Watts. Pennsylvania.
Pa. ..... Pennsylvania State Reports.
Pa. Co. Ct. R. ..... Pennsylvania County Court Reports.
Pa. Dist. R. ..... Pennsylvania District Reports.
Pa. L. G. ..... Legal Gazette Reports (Campbell's), Pennsylvania.
Pa. L. J. ..... Pennsylvania Law Journal, Philadelphia.
Pa. L. J. Rep. ..... Pennsylvania Law Journal Reports (Clark's Reports).
Pa. La. Rec. ..... Pennsylvania Law Record, Philadelphia.
Pa. St. ..... Pennsylvania State Reports.
Pac. Coast L. J. ..... Pacific Coast Law Journal, San Francisco.
Pac. Law Mag. ..... Pacific Law Magazine, San Francisco.
Pac. Law Reptr. ..... Pacific Law Reporter, San Francisco.
Pac. Rep. ..... Pacific Reporter, St. Paul.
Pai, Paige or Paige Ch . Paige. Chancery. New York.
Paine ..... Paine. United States Circuit Court.
Palm. ..... Palmer. King's Bench.
Palm. (Vt.) ..... Palmer. Vermont Reports, vols. 53-60.
Papy ..... Papy. Florida Reports, vols. 5-8.
Par. ..... Parker. Exchequer.
Park. ..... Parker. Exchequer.
Park. Cr. Cas. ..... Parker. Criminal Reports, New York.
Park. (N.H.) ..... Parker. New Hampshire Reports, vols. 10-18.
Park. Rev. Cas. ..... Parker. Exchequer (Revenue Cases).
Parl. Hist. ..... Parliamentary History.
Pars. Cas. ..... Parsons' Select Equity Cases, Pennsylvania.
Pars. Dec. ..... Parsons' Decisions, Massachusetts.

Pars. Eq. Cas. ..... Parsons' Select Equity Cases, Pennsylvania.
Pasch. ..... Paschal. Texas Reports, vol. 25 Supp. and vols. 28-31.
Pat. App. Cas. ..... Paton. Scotch Appeal Cases (Craigie, Stewart & Paton).
Pat. Dec ..... Patent Decisions.
Pat. H. L. Sc ..... See Pat. App. Cas.
Pat. Law Rev ..... Patent Law Review, Washington, D.C.
Pat. Off. Gaz ..... Official Gazette, U.S. Patent Office, Washington, D.C.
Pat. & H ..... Patton & Heath. Virginia Appeals.
Pat. & Mur ..... Paterson & Murray. New South Wales.
Paters. App. Cas ..... Paterson. Scotch Appeal Cases.
Patr. El. Cas ..... Patrick. Election Cases, Upper Canada.
Peake ..... Peake. Nisi Prius Cases.
Peake Add. Cas ..... Peake. Additional Cases, Nisi Prius.
Peake N.P ..... Peake. Nisi Prius Cases.
Pear ..... Pearson's Decisions, Pennsylvania.
Pearce C.C ..... Pearce's Crown Cases, English.
Peck (Ill.) ..... Peck. Illinois Reports, vols. 11-38.
Peck or Peck (Tenn.) .... Peck. Tennessee.
Peck. El. Cas ..... Peckwell's Election Cases.
Peckw. Eng. El. Cas. ... Peckwell. English Election Cases.
Peere Wms ..... Peere Williams. Chancery.
Pen ..... Pennington. New Jersey Law Reports.
Penn ..... Pennsylvania State Reports.
Penn. Co. Ct. Rep ..... Pennsylvania County Court Reports.
Penn. Dist. Rep ..... Pennsylvania District Reports.
Penn. L. G ..... Pennsylvania Legal Gazette Reports (Campbell's).
Penn. L. J ..... Pennsylvania Law Journal, Philadelphia.
Penn. L. J. R ..... Pennsylvania Law Journal Reports (Clark's).
Penna. L. R. ..... Pennsylvania Law Record, Philadelphia.
Penn. R. ..... Pennsylvania Reports.
Penn. St ..... Pennsylvania State Reports.
Penning ..... Pennington. New Jersey Law Reports, vols. 2, 3.
Penny ..... Pennypacker. Pennsylvania Supreme Court Reports.
Penr. & W ..... Penrose & Watts. Pennsylvania.
Peo. L. Adv ..... People's Legal Adviser, Utica, N.Y.
Per. Or. Cas. ..... Perry's Oriental Cases, Bombay.
Per. & Dav ..... Perry & Davison. Queen's Bench.
Per. & K. El. Cas ..... Perry & Knapp. Election Cases.
Perry ..... Sir Erskine Perry's Reports in Morley's (East) Indian Digest; Perry's Oriental Cases.
Pet ..... Peters. U.S. Supreme Court Reports, vols. 26-41.
Pet. Adm ..... Peters. U.S. District Court (Admiralty Decisions).
Pet. Brooke ..... Petit Brooke, or Brooke's New Cases, King's Bench (Bellewe's Cases temp. Henry VIII.)
Pet. C. C ..... Peters. United States Circuit Court.
Peters ..... Peters. U.S. Supreme Court Reports, vols. 26-41.
Peters Adm ..... Peters. U.S. District Court (Admiralty Decisions).
Peters C. C ..... Peters. United States Circuit Court.
Petersd. Abr ..... Petersdorff's Abridgment.
Ph. or Phil ..... Phillips. Chancery.
Phalen ..... Phalen's Criminal Cases.

Phila. ..... Philadelphia Reports, Common Pleas.
Phill ..... Phillimore. Ecclesiastical.
Phill. El. Cas ..... Phillips. Election Cases.
Phill. Eq ..... Phillips. North Carolina Equity Reports.
Phill. Law N. C ..... Phillips. North Carolina Law Reports.
Phill. St. Tr ..... Phillipp's State Trials.
Pick ..... Pickering. Massachusetts Reports, vols. 18-41.
Pickle ..... Pickle. Tennessee Reports, vols. 85-88.
Pig. & R ..... Piggott & Rodwell. Registration Appeal Cases.
Pike ..... Pike. Arkansas Reports, vols. 1-5.
Pinn ..... Pinney. Wisconsin Reports, vol. 16.
Pist ..... Piston's Reports. Mauritius.
Pitc. Tr ..... Pitcairn's Ancient Criminal Trials. Scotland.
Pitts. L. J ..... Pittsburg Legal Journal.
Pitts. Repts ..... Pittsburg (Pennsylvania) Reports.
Pl. or Pl. Com ..... Plowden's Commentaries or Reports. King's Bench.
Pl. C ..... Placita Coronæ (Pleas of the Crown).
Plowd. or Plowd. Com .. Plowden's Commentaries or Reports. King's Bench.
Plowd. Crim. Con. Tr ... Plowden's Crim. Con. Trials.
Pol ..... Pollexfen. King's Bench.
Pop. or Poph ..... Popham. King's Bench.
2 Poph ..... Cases at the end of Popham's Reports.
Port ..... Porter. Alabama.
Port (Ind.) ..... Porter. Indiana Reports, vols. 3-7.
Posey ..... Unreported Commissioner Cases. Texas.
Post ..... Post. Michigan Reports, vols. 23-26.
Post (Mo.) ..... Post. Missouri Reports, vols. 42-64.
Pow. R. & D ..... Power, Rodwell & Dew. Election Cases.
Pr. Ch ..... Precedents in Chancery (Finch's).
Pr. Ct ..... Prerogative Court.
Pr. Dec ..... Printed Decisions (Kentucky), by Sneed.
Pr. Exch ..... Price. Exchequer.
Pr. Falc ..... President Falconer's Scotch Session Cases (Gilmour & Falconer).
Pr. & Div ..... Law Reports. Probate and Divorce.
Prec. Ch ..... Precedents in Chancery.
Price or Price Exch ..... Price. Exchequer.
Price P. P ..... Price. Notes of Points in Exchequer Practice.
Prick. (Id.) ..... Prickett. Idaho.
Prid. & C ..... Prideaux & Cole. New Sessions Cases, vol. 4.
Prin. Dec ..... Kentucky Decisions (Sneed).
Prob. & Div ..... Law Reports, Probate and Divorce.
Prob. & Matr ..... Probate and Matrimonial Cases.
Pugs ..... Pugsley. New Brunswick Reports, vols. 14-16.
Pugs. & Bur ..... Pugsley & Burbidge. New Brunswick Reports, vols. 17-21.
Pugs. & Tru ..... Pugsley & Truman. New Brunswick Reports.
Puls ..... Pulsifer. Maine Reports, vols. 65-68.
Pyke ..... Pyke. King's Bench. Lower Canada.
Q. B ..... Court of Queen's Bench.
Q. B ..... Queen's Bench Reports. Adolphus & Ellis, N.S. (1841-1852).

(1891) Q. B ..... Law Reports. Queen's Bench (1891 onwards).
Q.B.D ..... Law Reports, Queen's Bench Division (1876-90).
Q.B.U.C ..... Queen's Bench Reports, Upper Canada.
Q.L.R. ..... Quebec Law Reports.
Q.P.R. ..... Quebec Practice Reports.
Q.S ..... Quarter Sessions.
Qu. L. Jour. ..... Quarterly Law Journal, Richmond, Va.
Quebec L. Rep. ..... Quebec Law Reports.
Queens. L. J ..... Queensland Law Journal.
Queens L. R ..... Queensland Law Reports.
Quin ..... Quincy. Massachusetts.
R ..... Rawle. Pennsylvania Reports; Reports, The (1893-95); Rettie. Court of Session Cases, 4th Series.
R.A. ..... Registration Appeals.
R.A.C ..... Ramsay. Appeal Cases. Quebec.
R.C ..... Rolls of Court; Record Commission; Railway Cases; Révue Critique, Montreal.
R. C. & C. R ..... Revenue, Civil and Criminal Reporter, Calcutta.
R.E.D ..... Russell's Equity Decisions, Nova Scotia.
R.I. ..... Rhode Island.
R. J. & P. J ..... Revenue, Judicial and Police Journal, Calcutta.
R. J. R. Q. ..... Rapports Judiciaires Revisés de Québec. Mathieu.
R. L ..... Révue Légale, Québec; Roman Law.
R. L. & S ..... Ridgeway, Lapp & Schoales. Irish King's Bench.
R. L. & W ..... Roberts, Leaming & Wallace. County Court Reports.
R. M. Charlt ..... R. M. Charlton's Georgia Reports.
R. P. Cas ..... Real Property Cases.
R. P. Cas ..... Reports of Patent Cases.
R. P. & W. (Pa.) ..... (Rawle.) Penrose & Watts. Pennsylvania.
R. R. ..... Revised Reports.
R. R. & Can. Cas. ..... Railway and Canal Cases.
R. t. F. ..... Reports **tempore** Finch, Chancery.
R. t. Hardw ..... Reports **tempore** Hardwicke, King's Bench.
R. t. Holt ..... Reports **tempore** Holt, King's Bench.
R. & C ..... Russell & Chesley. Nova Scotia Reports, vols. 10-12.
R. & G ..... Russell & Geldert. Nova Scotia Reports, vols. 13-30.
R. & M. or R. & My. ..... Russell & Mylne. Chancery.
R. & M. C. C ..... Ryan & Moody. Crown Cases Reserved.
R. & M. N. P ..... Ryan & Moody. Nisi Prius Cases.
R. & R ..... Russell & Ryan. Crown Cases Reserved.
Railw. Cas ..... Railway Cases.
Railw. & C. Cas ..... Railway and Canal Cases.
Railw. & Corpn. Law J .. Railway and Corporation Law Journal.
Rand ..... Randolph, Virginia.
Rand. (Kan.) ..... Randolph. Kansas Reports, vols. 21-43.
Rand. (La.) ..... Randolph. Louisiana Annual Reports, vols. 7-11.
Raney ..... Raney. Florida Reports, vols. 16-20.
Rang. Dec ..... Spark's Rangoon Decisions, British Burmah.
Rast ..... Rastell's Entries and Statutes.
Ratt. L. C. ..... Rattigan's Leading Cases on Hindoo Law.
Rawle ..... Rawle. Pennsylvania.

Raym. or **Raym. Ld**.....Lord Raymond. King's Bench.
Raym. Ent.....Raymond's Book of Entries.
Raym. T.....T. Raymond. King's Bench.
Rayn.....Rayner's Tithe Cases, Exchequer.
Rec. Com.....Record Commission.
Rec. Dec.....Vaux's Recorder's Decisions, Philadelphia.
Redes. Pl.....Mitford's Chancery Pleading.
Redf.....Redfield. New York Surrogate Court Reports.
Redf. Am Railw. Cas....Redfield's American Railway Cases.
Redf. R. Cas.....Redfield's American Railway Cases.
Redf. Surr.....Redfield. New York Surrogate Court Reports.
Reding.....Redington. Maine.
Reg. Cas.....Registration Cases.
Rep.....Coke's Reports. King's Bench.
Rep.....The Reporter, Boston, Mass.
Rep. (N.Y.).....The Reporter, Washington and New York.
Rep. Cas. Madr.....Reports of Cases. Dewanny Adawlut, Madras.
Rep. Cas. Pr.....Reports of Cases of Practice (Cooke's).
Rep. Ch.....Reports in Chancery.
Rep. Ch. Pr.....Report on Chancery Practice.
Rep. Com. Cas.....Reports of Commercial Cases. Bengal.
Rep. Const.....Reports of the Constitutional Court, South Carolina (Treadway, Mill, or Harper).
Rep. Cr. L. Com.....Reports of the Criminal Law Commissioners.
Rep. Eq.....Gilbert's Reports in Equity.
Rep. in Ch.....Reports in Chancery.
Rep. t. Q. A.....Reports **tempore** Queen Anne (11 Modern).
Rep. Sel. Cas. in Ch.....Kelynge's (W.) Reports. Chancery.
Rep. t. Finch.....Reports **tempore** Finch. Chancery.
Rep. t. Hard.....Reports **tempore** Hardwicke. King's Bench.
Rep. t. Holt.....Reports **tempore** Holt. King's Bench.
Rep. t. O. Br.....Reports **tempore** O. Bridgeman. Common Pleas (Carter's).
Rep. t. Talb.....Reports **tempore** Talbot. Chancery.
Reports.....Coke's Reports. King's Bench.
Reptr.....The Reporter, Boston, Mass.
Res. Cas.....Reserved Cases.
Ret. Brev.....Retorna Brevium.
Rettie.....Rettie. Scotch Court of Session Cases, 4th Series.
Rev. Cas.....Revenue Cases.
Rev. Crit.....La Révue Critique, Montreal.
Rev. Crit. de Leg.....Révue Critique de Législation, Paris.
Rev. de Leg.....Révue de Législation, Montreal.
Rev. Dr. Int.....Révue de Droit International, Paris.
Rev. Leg.....Révue Légale, Quebec.
Reyn.....Reynolds. Mississippi Reports, vols. 40-42.
Rice.....Rice. South Carolina Law Reports.
Rice Ch.....Rice. South Carolina Equity Reports.
Rice Dig. Pat.....Rice. Digest of Patent Office Decisions.
Rich.....Richardson. South Carolina Law Reports.
Rich. (N. H.).....Richardson. New Hampshire Reports, vols. 3-5.
Rich. Cas. Ch.....Richardson's Cases in Chancery. South Carolina.

Rich. Ch. or **Rich. Eq** ... Richardson. South Carolina Equity Reports.
Rich. N. S ..... Richardson. New Series. South Carolina.
Rich. & Hook ..... Richardson & Hook's American Street Railway Decisions.
Rich. & W ..... Richardson & Woodbury. New Hampshire Reports, vol. 2.
Ridg ..... Ridgeway. Chancery and King's Bench.
Ridg. App ..... Ridgway. Appeal Cases, Ireland.
Ridg. L. & S ..... Ridgway, Lapp & Schoales. King's Bench (Irish Term Reports).
Ridgw ..... Ridgway. Appeal Cases, Ireland.
Ridg. St. Tr ..... Ridgway's State Trials, Ireland.
Riley ..... Riley. Law Reports, South Carolina.
Riley Ch. or **Riley Eq.** ... Riley. South Carolina Equity Reports.
Rob. ..... Robinson. Scotch Appeal Cases, House of Lords.
Rob. (Cal.) ..... Robinson. California Reports, vol. 38.
Rob. (Hawaii) ..... Robinson's Hawaiian Reports.
Rob. (La.) ..... Robinson. Louisiana Reports.
Rob. (La. Ann.) ..... Robinson. Louisiana Annual Reports, vols. 1-4.
Rob. (Mo.) ..... Robards. Missouri Reports, vols. 12, 13.
Rob. (N.Y.) ..... Robertson. New York City Superior Court Reports, vols. 24-30.
Rob. (Nev.) ..... Robinson. Nevada Reports, vol. 1.
Rob. (Va.) ..... Robinson. Virginia.
Rob. Adm. ..... Sir Chr. Robinson. Admiralty.
Rob. App. ..... Robinson. Scotch Appeal Cases, House of Lords.
Rob. C. ..... Sir Chr. Robinson. Admiralty (1798-1808).
Rob. Conscr. Cas. ..... Robard. Conscript Cases, Texas.
Rob. Ecc. ..... Robertson. Ecclesiastical.
Rob. Ent. ..... Robinson's Entries.
Rob. Jr. or **Rob. Wm.** ... Wm. Robinson. Admiralty.
Rob. Mar. (N.Y.) ..... Robertson & Jacobs. New York Marine Court Reports.
Rob. S. I. ..... Robertson's Reports, Sandwich Islands.
Rob. Sc. App. ..... Robertson's Scotch Appeal Cases, House of Lords.
W. Rob. ..... Wm. Robinson. Admiralty (1838-47).
Rob. & J. ..... Robards & Jackson. Texas Reports, vols. 26, 27.
Robb. Pat. Cas. ..... Robb's Patent Cases.
Robert. ..... Robertson. Scotch Appeal Cases, House of Lords.
Robt. (N.Y.) ..... Robertson. New York City Superior Court Reports, vols. 24-30.
Rodm. (Ky.) ..... Rodman. Kentucky Reports, vols. 78-82.
Rog. Rec. ..... Rogers' City Hall Recorder, New York.
Roll or **Rolle** ..... King's Bench.
Rolle Abr. ..... Rolle's Abridgment.
Rolls Ct. Rep. ..... Rolls Court Reports, English.
Rom ..... Romilly's Notes of Cases, English Chancery.
Root ..... Root's Reports, Connecticut.
Rose ..... Rose. Bankruptcy.
Rot. Chart ..... Rotulus Chartarum.
Rot. Cur. Reg. ..... Rotuli Curiæ Regis.
Rot. Parl. ..... Rotulæ Parliamentariæ.
Rowe ..... Rowe. Parliamentary and Military Cases.
Rowell ..... Rowell. Vermont.

Ruff. ..... Ruffin. North Carolina (Hawk's Reports, vol. 1).
Ruffh. or Ruffh. St. ..... Ruffhead's Statutes at Large.
Runn. ..... Runnell's. Iowa Reports, vols. 38-56.
Runn. Stat. ..... Runnington. Statutes at Large.
Rush. ..... Rushworth's Historical Collection.
Russ. ..... Russell. Chancery.
Rus Elec. Rep. ..... Russell. Election Reports, Nova Scotia.
Russ. & Ches. ..... Russell & Chesley. Nova Scotia Reports, vols. 10-12.
Russ. & Ches. Eq. ..... Russell & Chesley. Equity Decisions, Nova Scotia.
Russ. & Geld ..... Russell & Geldert. Nova Scotia Reports, vols. 13-30.
Russ. & M ..... Russell & Mylne. Chancery.
Russ. & R ..... Russell & Ryan. Crown Cases Reserved.
Ry. Cas ..... Railway Cases.
Ry. F ..... Rymer's Fœdera, Conventions, etc.
Ry. & M. C. C ..... Ryan & Moody. Crown Cases Reserved.
Ry. & M. N. P ..... Ryan & Moody. Nisi Prius.
S ..... Shaw. Court of Session Cases, 1st Series.
S. App ..... Shaw. Scotch Appeal Cases.
S.A.L.R ..... South Australian Law Reports.
S.C ..... Same Case; Session Cases; Superior Court; Supreme Court.
S.C ..... South Carolina.
S.C.C ..... Select Chancery Cases.
S.C.E ..... Select Cases relating to Evidence (Strange).
S.C. Rep ..... Supreme Court Reports.
S.D.A ..... Sudder Dewanny Adawlut Reports, India.
S. Dak ..... South Dakota.
S. E. Rep ..... Southeastern Reporter.
S.F.A ..... Sudder Foujdaree Adawlut Reports, India.
S.J. ..... Solicitors' Journal.
S. Just ..... Shaw. Justiciary Cases, Scotch.
S. L. C. App ..... Stuart's Lower Canada Appeal Cases.
S. L. J ..... Scottish Law Journal, Edinburgh.
S. L. L ..... Southern Law Review, St. Louis.
S. L. R ..... Scottish Law Reporter, Edinburgh.
S. R. Q ..... Statuts Refondus de la Province de Québec.
S. S. C ..... Sanford. New York City Superior Court Reports, vols. 3-7.
S. R ..... Stuart's Reports, Quebec.
S. Teinds ..... Shaw. Teinds Cases, Scotch Courts.
S. V. A. C ..... Stuart's Vice-Admiralty Cases, Quebec.
S. V. A. R ..... Stuart's Vice-Admiralty Reports, Lower Canada.
S. W. L. J ..... Southwestern Law Journal, Nashville, Tenn.
S. W. Rep ..... Southwestern Reporter.
S. & B ..... Smith & Batty. Irish King's Bench.
S. & L ..... Schoales & Lefroy. Irish Chancery.
S. & M. or S. & M. L ..... Shaw & Maclean. Scotch Appeal Cases, House of Lords.
S. & M. or S. & Mar ..... Smedes & Marshall. Mississippi Reports, vols. 9-22.
S. & M. Ch ..... Smedes & Marshall. Chancery, Mississippi.
S. & R ..... Sergeant & Rawle. Pennsylvania.
S. & S ..... Simon & Stuart. Chancery.

S. & Sc ..... Sausse & Scully. Irish Chancery.
S. & Sm ..... Searle & Smith. Probate and Divorce Cases.
S. & T ..... Swabey & Tristram. Probate and Divorce Cases.
Salk ..... Salkeld. King's Bench.
San. Fr. L. J ..... San Francisco Law Journal, California.
Sandf ..... Sandford. New York City Superior Court Reports, vols. 3-7.
Sandf. Ch ..... Sandford. New York Chancery Reports.
Sanf. (Ala.) ..... Sanford. Alabama Reports, vol. 59.
Sar. Ch. Sen ..... Saratoga Chancery Sentinel.
Sau & Sc ..... Sausse & Scully. Irish Chancery.
Saund ..... Saunders. King's Bench.
Saund. & C ..... Saunders & Cole. Bail Court.
Sausse & Sc. ..... Sausse & Scully. Irish Chancery.
Sav ..... Savile. Common Pleas.
Saw ..... Sawyer. United States Circuit Court.
Sax. or **Saxt. Ch** ..... Saxton. New Jersey Equity Reports, vol 1.
Say ..... Sayer. King's Bench.
Sc ..... Scott. Common Pleas.
Sc. Jur ..... Scottish Jurist, Edinburgh.
Sc. L. J ..... Scottish Law Journal, Glasgow.
Sc. L. M ..... Scottish Law Magazine, Edinburgh.
Sc. L. R ..... Scottish Law Reporter, Edinburgh.
Sc. Sess. Cas ..... Scotch Court of Session Cases.
Scac. Scaccaria Curia ... Court of Exchequer.
Scam ..... Scammon. Illinois.
Sch. & Lef ..... Schoales & Lefroy. Irish Chancery.
Schalck (Jam.) ..... Schalck's Jamaica Reports.
Schm. L. J ..... Schmidt's Law Journal, New Orleans.
Schuyl. Leg. Rec ..... Schuylkill Legal Record, Pottsville, Pa.
Sco ..... Scott. Common Pleas.
Sco. N. R ..... Scott. New Reports. Common Pleas.
Scot. Jur ..... Scottish Jurist, Edinburgh.
Scot. L.J ..... Scottish Law Journal, Glasgow.
Scot. L. M ..... Scottish Law Magazine, Edinburgh.
Scot. L. R ..... Scottish Law Reporter, Edinburgh.
Scott ..... Scott. Common Pleas.
Scott N. R ..... Scott. New Reports, Common Pleas.
Scr. L. T ..... Scranton Law Times, Pennsylvania.
Searle & Sm ..... Searle & Smith. Probate and Divorce.
Seign ..... Seigniorial Reports, Quebec.
Sel. Cas. or **Sel. Cas. Ch.** Select Cases in Chancery (Part 3 of Cases in Chancery).
Sel. Cas. D. A. ..... Select Cases, Sudder Dewanny Adawlut, India.
Sel. Cas. N. F ..... Select Cases, Newfoundland.
Sel. Cas. N.W.P ..... Select Cases, North-West Provinces, India.
Sel. Cas. N.Y ..... Select Cases (Yates et al), New York.
Sel. Ch. Cas. ..... Select Cases in Chancery.
Sel. Dec. Bomb. ..... Select Decisions, Sudder Dewanny Adawlut, Bombay.
Sel. Dec. Mad. ..... Selected Decrees Sudder Adawlut, Madras.
Sel. L. Cas. ..... Select Law Cases.
Seld. or **Seld (N.Y.)** ..... Selden. New York Court of Appeals Reports, vols. 5-10.
Seld. Notes ..... Selden's Notes of Cases, New York Court of Appeals.

Selw. & Barn. ..... The first part of Barnewall & Alderson's Reports.
Serg. & Rawle ..... Sergeant & Rawle. Pennsylvania.
Sess. Cas ..... Sessions Cases. King's Bench.
Sess. Cas. Sc. ..... Scotch Court of Session Cases.
Sess. Pap. C.C.C ..... Session Papers, Central Criminal Court.
Sess. Pap. O.B ..... Session Papers, Old Bailey.
Sett. Cas ..... Settlement Cases.
Sev. ..... Sevestre's Reports, Bengal.
Sev. S.D.A. ..... Sevestre's Sudder Dewanny Adawlut Reports, Bengal.
Sh ..... Shaw. Reports, Scotch Court of Session Cases (1st Series).
Sh. App ..... Shaw. Scotch Appeal Cases, House of Lords.
Sh. Dig ..... Shaw's Digest of Decisions, Scotland.
Sh. Jus. ..... Shaw. Justiciary Cases, Scotland.
Sh. W. & C ..... Shaw, Wilson & Courtenay. Reports Scotch Appeal Cases (Wilson & Shaw's Reports).
Sh. & Dunl ..... Shaw & Dunlop. Scotch Court of Session Cases (1st Series).
Sh. & Macl ..... Shaw & Maclean. Scotch Appeal Cases, House of Lords.
Shand ..... Shand. South Carolina.
Sharsw. & B.R.P. Cas .. Sharswood & Budd. Real Property Cases.
Shaw ..... Shaw. Scotch Court of Session Cases (1st Series).
Shaw (Vt.) ..... Shaw. Vermont.
Shaw App. ..... Shaw. Scotch Appeal Cases, House of Lords.
Shaw Dig ..... Shaw's Digest of Decisions, Scotch Court.
Shaw Jus ..... Shaw. Justiciary Cases, Scotland.
Shaw, W. & C ..... Shaw, Wilson & Courtenay. Reports Scotch Appeal Cases (Wilson & Shaw's Reports).
Shaw & Dunl. ..... Shaw & Dunlop. Scotch Court of Session Cases (1st Series).
Shaw & Macl ..... Shaw & Maclean. Scotch Appeal Cases, House of Lords.
Sheld ..... Sheldon. Superior Court of Buffalo, N.Y.
Shep. ..... Shepherd. Alabama Reports, vols. 24-89.
Shep. Sel. Cas. ..... Shepherd's Select Cases, Alabama.
Shep. Touch. ..... Sheppard's Touchstone.
Shepl. ..... Shepley. Maine Reports, vols. 13-18, 21-30.
Sher. Ct. Rep. ..... Sheriff Court Reports, Scotland.
Shipp. ..... Shipp. North Carolina Reports, vols. 66-67.
Shirl. ..... Shirley. New Hampshire Reports, vols. 49-55.
Shirl. L. C. ..... Shirley's Leading Crown Cases.
Show. ..... Shower. King's Bench.
Show. P. C. ..... Shower's Parliamentary Cases.
Sick. ..... Sickels. New York Court of Appeals Reports, vols. 46-125.
Sid. ..... Siderfin. King's Bench.
Sim. ..... Simons. Chancery.
Sim. N. S. ..... Simons. New Series, Chancery.
Sim. & Stu. ..... Simons & Stuart. Chancery.
Sinclair ..... Sinclair. M. S. Scotch Court of Session Cases.
Six Circ. Cas. ..... Cases on the Six Circuits, Irish N. P.
Skillm. ..... Skillman's New York Police Reports.
Skink. ..... Skinker. Missouri Reports, vols. 65-79.
Skinn. ..... Skinner. King's Bench.
Slade ..... Slade. Vermont Reports, vol. 15.
Sm. ..... Smith. King's Bench.

Sm. (E. D.).....E. D. Smith. New York Common Pleas.
Sm. (Ind.).....Smith. Indiana.
Sm. (K.B.).....Smith. King's Bench.
Sm. (Me.).....Smith. Maine Reports, vols. 61-64.
Sm. (N.H.).....Smith. New Hampshire.
Sm. (N.Y.).....Smith. New York Court of Appeals Reports, vols. 15-27.
Sm. (Pa.) or **Sm. (P. F.)**.P. F. Smith. Pennsylvania State Reports, vols. 51-81.
Sm. (Wis.).....Smith. Wisconsin Reports, vols. 1-11.
Sm. C. C. M......Smith's Circuit Courts-Martial Reports, Maine.
Sm. L. C......Smith's Leading Cases.
Sm. L. J......Smith's Law Journal.
Sm. & B. R. R. C......Smith & Bates. American Railway Cases.
Sm. & Bat......Smith & Batty. Irish King's Bench.
Sm. & G......Smale & Giffard. Chancery.
Sm. & M......Smedes & Marshall. Mississippi Reports, vols. 9-22.
Sm. & M. Ch......Smedes & Marshall. Chancery, Mississippi.
Smale & Giff......Smale & Giffard. Chancery.
Smedes & M......Smedes & Marshall. Mississippi Reports, vols. 9-22.
Smedes & M. Ch......Smedes & Marshall. Chancery, Mississippi.
Smith.....Smith. King's Bench.
Smy......Smythe. Irish Common Pleas.
Sn. or **Sneed**.....Sneed. Tennessee.
Sneed Dec. or **Sneed Ky**.Sneed's Kentucky Decisions.
Snow Cas. Int. L......Snow's Cases on International Law.
So. Austr. L. R......South Australian Law Reports.
So. Car......South Carolina.
So. Car. Const......South Carolina Constitutional Reports (Treadway, Mill or Harper).
So. Car. L. J......South Carolina Law Journal, Columbia.
So. L. J......Southern Law Journal and Reporter, Nashville, Tenn.
So. L. R......Southern Law Review, Nashville, Tenn.
So. L. R. N. S......Southern Law Review, New Series, St. Louis, Mo.
So. L. T......Southern Law Times.
So. Rep......Southern Reporter.
So. West. L. J......Southwestern Law Journal, Nashville, Tenn.
Sol. J......Solicitor's Journal, London.
Sol. J. & R......Solicitor's Journal and Reporter, London.
South......Southard. New Jersey Law Reports.
South L. J. & Rep......Southern Law Journal and Reporter, Nashville, Tenn.
South. L. Rev......Southern Law Review, Nashville, Tenn.
South. L. Rev. N. S......Southern Law Review, New Series, St. Louis. Mo.
Sp......Spinks. Ecclesiastical and Admiralty.
Spear.....Spear. South Carolina Law Reports.
Spear Ch. or **Spear Eq.**..Spear. South Carolina Equity Reports.
Spel......Spelman's Glossary.
Spenc......Spencer. New Jersey Law Reports, vol. 20.
Spenc. (Minn.).....Spencer. Minnesota Reports, vols. 10-20.
Spens Sel. Cas......Spens' Select Cases, Bombay.
Spinks.....Spinks. Admiralty.
Spinks P. C......Spinks' Prize Cases.
Spoon......Spooner. Wisconsin Reports, vols. 12-15.

Spott. ..... Spottiswoode's Reports, Scotch Court of Session.
Spott. C. L. Rep. ..... Spottiswoode's Common Law Reports.
Spott. Eq. Rep. ..... Spottiswoode's Equity Reports.
Spr. ..... Sprague's Decisions (Admiralty), United States District Court.
St. ..... Story. United States Circuit Court.
St. ..... Stair. Scotch Court of Session Reports.
St. Abm. ..... Statham's Abridgment.
St. Cas. ..... Stillingfleet. Ecclesiastical Cases.
St. Ch. Cas. ..... Star Chamber Cases.
St. Ecc. Cas. ..... Stillingfleet. Ecclesiastical Cases.
St. Inst. ..... Stair's Institutes of the Law of Scotland.
St. Tr. ..... State Trials.
Stair ..... Stair. Scotch Court of Session Reports.
Stair Inst. ..... Stair's Institutes of the Laws of Scotland.
Stair Pr. ..... Stair's Principles of the Laws of Scotland.
Stant. ..... Stanton. Ohio Reports, vols. 11-13.
Star Ch. Cas. ..... Star Chamber Cases.
Stark. ..... Starkie. Nisi Prius.
Stark. N. P. ..... Starkie. Nisi Prius.
Staunf. P. C. and Pr. ..... Staunforde's Pleas of the Crown.
Stew. (Ala.) ..... Stewart. Alabama.
Stew. Adm. ..... Stewart's Vice-Admiralty Reports, Nova Scotia.
Stew. (N.J.) ..... Stewart. New Jersey Equity Reports, vols. 28-45.
Stew. & Port. ..... Stewart & Porter. Alabama.
Stiles ..... Stiles. Iowa Reports, vols. 22-37.
Still. Ecc. ..... Stillingfleet. Ecclesiastical Cases.
Sto. ..... Story. United States Circuit Court.
Stock. ..... Stockton. New Jersey Equity Reports.
Stock. (M.D.) ..... Stockett. Maryland Reports, vols. 27-72.
Story ..... Story. United States Circuit Court.
Str. ..... Strange. Chancery.
Str. N. C. ..... Strange. Notes of Cases, Madras.
Stringf. ..... Stringfellow. Missouri Reports, vols. 9-11.
Strob. ..... Strobhart. South Carolina Law Reports.
Strob. Ch. or **Strob. Eq.** ..... South Carolina Equity Reports.
Stu. or **Stuart** ..... Stuart, Milne & Peddie. Scotch Court of Session Reports.
Stu. Adm. or **Stu. V. A.** ..... Stuart's Vice-Admiralty Reports, Lower Canada.
Stu. App. ..... Stuart's Appeal Cases (Lower Canada).
Stu. K. B. or **Stu. L. C.** ..... Stuart's Lower Canada King's Bench Reports.
Stu. M. & P. ..... Stuart, Milne & Peddie. Scotch Court of Session Reports.
Sty. ..... Styles. King's Bench.
Sud. Dew. Ad. ..... Sudder Dewanny Adawlut Reports, India.
Sud. Dew. Rep ..... Sudder Dewanny Reports, North-West Provinces, India.
Sumn ..... Sumner. United States Circuit Court.
Supp. Ves. Jr. ..... Supplement to Vesey, Jr's. Reports.
Supr. Ct. Rep ..... Supreme Court Reporter.
Suth ..... Sutherland's Reports, Calcutta.
Suth. P. C. J ..... Sutherland's Privy Council Judgments.
Suth. W. Rep ..... Sutherland's Weekly Reporter, Calcutta.
Swab ..... Swabey. Admiralty.

Sw. & Tr.....Swabey & Tristram. Probate and Divorce.
Swan .....Swan. Tennessee.
Swanst.....Swanston. Chancery.
Sweeny.....Sweeny. New York Superior Court Reports, vols. 31, 32.
Sweet M. Sett. Cas .....Sweet. Marriage Settlement Cases.
Swin. Jus. Cas .....Swinton. Justiciary Cases, Scotland.
Syme .....Syme. Justiciary Cases, Scotland.
T. B. Monr.....T. B. Monroe. Kentucky Reports, vols. 17-23.
T. Jones .....T. Jones. King's Bench and Common Pleas.
T. R.....Term Reports, King's Bench (Durnford & East's Reports).
T. Raym.....T. Raymond. King's Bench.
T. U. P. Charlt .....T. U. P. Charlton. Georgia.
T. & C .....Thompson & Cook. New York Supreme Court Reports.
T. & G. .....Tyrwhitt & Granger. Exchequer.
T. & M.....Temple & Mew. Crown Cases.
T. & P. .....Turner & Phillips. Chancery.
T. & R......Turner & Russell. Chancery.
Talb.....Cases **tempore** Talbot. Chancery.
Tam. or **Taml**.....Tamlyn. Chancery.
Tan. Dec. or **Taney**.....Taney's Decisions, by Campbell, U.S. Circuit Court.
Tann.....Tanner. Indiana Reports, vols. 8-14.
Tap. or **Tapp**.....Tappan. Nisi Prius Reports, Ohio.
Taunt.....Taunton. Common Pleas.
Tay.....Taylor. Upper Canada King's Bench Reports.
Tayl. (J.L.) .....Taylor. North Carolina Term Reports.
Temp. & M .....Temple & Mew. Crown Cases.
Tenn.....Tennessee.
Tenn. Ch.....Tennessee Chancery Reports (Cooper's).
Tenn. Leg. Rep. .....Tennessee Legal Reporter, Nashville.
Term Rep.....Term Reports, King's Bench (Durnford & East).
Term N. C .....North Carolina Term Reports, by Taylor.
Terr .....Terrell. Texas Reports, vols. 52-71.
Terr. & Wal.....Terrell & Walker. Texas Reports, vols. 38-51.
Tex.....Texas.
Tex. App.....Texas Court of Appeals Reports.
Tex. Cr. App.....Texas Criminal Appeals.
Tex. Civ. App.....Texas Civil Appeals.
Tex. L. J.....Texas Law Journal, Tyler, Texas.
Tex. Unrep. Cas.....Texas Unreported Cases, Supreme Court.
Th. Br.....Thesaurus Brevium.
Th. Dig.....Theloall's Digest.
Th. Ent.....Thompson's Entries.
Thack. Cr. Cas.....Thacker's Criminal Cases, Massachusetts.
Thayer Cont. L.....Thayer's Cases on Constitutional Law.
Thayer Cas. Ev.....Thayer's Select Cases on Evidence.
Them.....La Themis, Montreal.
Themis .....The American Themis, New York.
Thom.....Thomson. Nova Scotia Reports, vols. 1-3.
Thom. (Wy.).....Thomas. Wyoming Reports, vol. 1.
Thom. Co. Litt .....Thomas' Edition of Coke upon Littleton.
Thom. Sel. Dec .....Thomson's Select Decisions, Nova Scotia.

Thom & Fr ..... Thomas & Franklin. Maryland Chancery Decisions, vol. 1
Thomp. (Cal.) ..... Thompson. California Reports, vols. 39, 40.
Thomp. N. B. Cas ..... Thompson's National Bank Cases.
Thomp. Tenn. Cas ..... Thompson's Tennessee Cases.
Thomp. & C ..... Thompson & Cook. New York Supreme Court Reports.
Thorn ..... Thornton's Notes of Cases, Ecclesiastical and Maritime.
Tichb. Tr ..... Report of the Tichborne Trial. London.
Tiff ..... Tiffany. New York Court of Appeals Reports, vols. 28-39
Tinw ..... Tinwald. Scotch Court of Session Cases.
Tobey ..... Tobey. Rhode Island Reports, vols. 9, 10.
Toml ..... Tomlin's Election Evidence Cases.
Toml. Supp. Br ..... Tomlin's Supplement to Brown's Parliamentary Cases.
Toth ..... Tothill. Chancery.
Touch ..... Sheppard's Touchstone.
Town. St. Tr ..... Townsend's Modern State Trials.
Trans. App ..... Transcript Appeals. New York.
Tread ..... Treadway. South Carolina Constitutional Reports.
Trem ..... Tremaine's Pleas of the Crown.
Tri. Bish ..... Trial of the Seven Bishops.
Tri. per Pais ..... Trials per Pais.
Tripp ..... Tripp. Dakota.
Tru. Railw. Rep ..... Truman's Railway Reports.
Tru. (N. B.) ..... Truman's New Brunswick Reports.
Tuck ..... Tucker. Surrogate Reports, New York.
Tuck ..... Tucker. Court of Appeals, District of Columbia, vols. 1, 2.
Tuck. & Cl ..... Tucker & Clephane. District of Columbia Reports, vol. 21.
Tuck. Sel. Cas ..... Tucker. Select Cases, Newfoundland.
Turn. (Ark.) ..... Turner. Arkansas Reports, vols. 35-48.
Turn & Ph ..... Turner & Phillips. Chancery.
Turn & R ..... Turner & Russell. Chancery.
Tutt ..... Tuttle. California Reports, vols. 23-32, 41-51.
Tutt. & Carp ..... Tuttle & Carpenter. California Reports, vol. 52.
Tyler ..... Tyler. Vermont.
Tyng ..... Tyng. Massachusetts Reports, vols. 2-17.
Tyrw ..... Tyrwhitt. Exchequer.
Tyrw. & G ..... Tyrwhitt & Granger. Exchequer.
U. C ..... Upper Canada.
U. C. C. P ..... Upper Canada Common Pleas Reports.
U. C. Cham ..... Upper Canada Chamber Reports.
U. C. Chan ..... Upper Canada Chancery Reports (Grant).
U. C. E. & A ..... Upper Canada Error and Appeal Reports.
U. C. L. J ..... Upper Canada Law Journal, Toronto.
U. C. O. S ..... Upper Canada Queen's Bench Reports, Old Series.
U. C. Pr ..... Upper Canada Practice Reports.
U. C. Q. B ..... Upper Canada Queen's Bench Reports.
U. C. Q. B. O. S ..... Upper Canada Queen's Bench Reports, Old Series.
U. S. App ..... United States Appeals, Circuit Courts of Appeals.
U.S. Jur ..... United States Jurist, Washington, D.C.
U.S.L. Int ..... United States Law Intelligencer (Angell's), Providence and Philadelphia.
U.S.L.J. ..... United States Law Journal, New Haven and New York.

U.S.L.M. ..... United States Law Magazine (Livingston's), New York.
U.S. Reg ..... United States Register, Philadelphia.
U.S. Sup. Ct. Rep. ..... United States Supreme Court Reporter.
Utah ..... Utah.
V. C. Rep ..... Vice-Chancellor's Reports.
V. & B ..... Vesey & Beames. Chancery.
V. & S ..... Vernon & Scriven. Irish King's Bench.
Va ..... Virginia.
Va. Cas ..... Virginia Cases.
Va. L. J. ..... Virginia Law Journal, Richmond.
Van Ness ..... Van Ness. United States District Court.
Vaugh ..... Vaughan. Common Pleas.
Vaux ..... Vaux's Recorder's Decisions, Philadelphia.
Veaz ..... Veazey. Vermont Reports, vols. 36-44.
Vent ..... Ventris. King's Bench.
Verm ..... Vermont.
Vern ..... Vernon. Chancery.
Vern. & Sc ..... Vernon & Scriven. Irish King's Bench.
Ves. ..... Vesey, Junior. Chancery.
Ves. Jun. Supp ..... Supplement to Vesey, Junior's, Reports, English Chancery.
Ves. Sr. ..... Vesey, Senior. Chancery.
Ves. & Beam ..... Vesey & Beames. Chancery.
Vet. Entr. ..... Old Book of Entries.
Vict. L. R. ..... Victorian Law Reports.
Vict. L. R. Min. ..... Victorian Mining Law Reports.
Vict. L. T. ..... Victorian Law Times, Melbourne.
Vict. Rep ..... Victorian Reports.
Vict. Rev. ..... Victorian Review.
Vict. St. Tr ..... Victorian State Trials.
Vin. Abr ..... Viner's Abridgment.
Vin. Supp ..... Supplement to Viner's Abridgment.
Vir ..... Virgin. Maine Reports, vols. 52-60.
Virg ..... Virginia.
Virg. Cas ..... Virginia Cases.
Virg. L. J ..... Virginia Law Journal.
Vr. or Vroom ..... Vroom. New Jersey Law Reports, vols. 30-56.
Vt ..... Vermont.
W. Bl. ..... William Blackstone. King's Bench.
W.C.C. ..... Washington. United States Circuit Court Reports.
W. Coast Rep ..... West Coast Reporter.
W. H. Chron ..... Westminster Hall Chronicle, London.
W., H. & G ..... Welsby, Hurlstone & Gordon. Exchequer Court Reports, vols. 1-9.
W. J ..... Western Jurist, Des Moines, Iowa.
W. Jones ..... Wm. Jones. King's Bench.
W. Kel. ..... Wm. Kelynge. Chancery.
W. L. Gaz ..... Western Law Gazette, Cincinnati, Ohio.
W. L. Jour ..... Western Law Journal, Cincinnati, Ohio.
W. L. M ..... Western Law Monthly, Cleveland, Ohio.
W. L. R ..... Washington Law Reporter, Washington, D.C.
W.N. ..... Weekly Notes, London.

W. N. Cas.....Weekly Notes of Cases, Philadelphia.
W. P. Cas.....Wollaston, Practice Cases.
W. R.....Weekly Reporter, London.
W. R. Calc.....Sutherland's Weekly Reporter, Calcutta.
W. Rep.....West's Reports tempore Hardwicke. Chancery.
W. T. R.....Weekly Transcript Reports. New York.
W. Ty. R.....Washington Territory Reports.
W. Va.....West Virginia.
W. W. & D.....Willmore, Wollaston & Davison. King's Bench.
W. W. & H.....Willmore, Wollaston & Hodge. Queen's Bench.
W. & M.....Woodbury & Minot. United States Circuit Court.
W. & S.....Watts & Sergeant. Pennsylvania.
W. & S. App.....Wilson & Shaw. Scotch Appeal Cases, House of Lords.
Wa.....Watts. Pennsylvania.
Walk. (Mich.).....Walker. Michigan Chancery.
Walk. (Miss.).....Walker. Mississippi Reports, vol. 1.
Walk. (Tex.).....Walker. Texas Reports, vol. 25.
Walk. Ch. Cas.....Walker. Michigan Chancery.
Walker.....Walker. Unreported Cases, Pennsylvania.
Wall.....Wallace. United States Supreme Court Reports, vols. 68-90.
Wall. C. C.....Wallace. United States Circuit Court.
Wall., Jun.....Wallace, Junior. United States Circuit Court.
Wallis.....Wallis. Irish Chancery.
Walsh.....Walsh. Registry Cases, Ireland.
Ward. (Ohio).....Warden. Ohio State Reports, vols. 2-4.
Ward. & Sm.....Warden & Smith. Ohio State Reports, vol. 3.
Ware.....Ware. United States District Court.
Wash.....Washington State Reports.
Wash. (Va.).....Washington. Virginia.
Wash. C. C.....Washington. United States Circuit Court.
Wash. L. Rep.....Washington Law Reporter, Washington, D.C.
Wash. Ty.....Washington Territory Reports.
Washb.....Washburn. Vermont Reports, vols, 16-23.
Wat. (C. G. H.).....Watermeyer. Cape of Good Hope Reports.
Watermeyer.....Watermeyer. Cape of Good Hope Reports.
Watts.....Watts. Pennsylvania.
Watts (W. Va.).....Watts. West Virginia Reports, vols. 16-24.
Watts & Ser.....Watts & Sergeant. Pennsylvania.
Web. Pat. Cas.....Webster's Patent Cases.
Webb.....Webb. Kansas Reports, vols. 6-20.
Webb, A'B. & W.....Webb, A'Beckett & Williams. Victoria.
Webb, A'B. & W. Eq.....Webb, A'Beckett & Williams. Equity, Victoria.
Webb, A'B & W. I. P. & M.....Webb, A'Beckett & Williams. Insolvency, Probate and Matrimonial Reports, Victoria.
Webb, A'B. & W. Min.....Webb, A'Beckett & Williams. Mining Cases, Victoria.
Webb & D.....Webb & Duval. Texas.
Webs. Pat. Cas.....Webster's Patent Cases.
Weekl. Cin. L. B.....Weekly Cincinnati Law Bulletin.
Weekl. Dig.....Weekly Digest, New York.
Weekl. Jur.....Weekly Jurist, Illinois.

Weekl. L. Record ..... Weekly Law Record.
Weekl. L. Rev ..... Weekly Law Review, San Francisco, Cal.
Welsby, H. & G ..... Welsby, Hurlstone & Gordon. Exchequer Reports, vols. 1-9.
Welsh ..... Welsh. Registry Cases, Ireland.
Wend ..... Wendell. New York Supreme Court.
West ..... West. Reports in Chancery, **tempore** Hardwicke.
West Coast Rep ..... West Coast Reporter.
West H. L ..... West. House of Lords.
West. Jur ..... Western Jurist, Des Moines, Ia.
West. L. J. ..... Western Law Journal, Cincinnati, Ohio.
West. L. M ..... Western Law Monthly, Cleveland, Ohio.
West. L. O ..... Western Legal Observer, Quincy, Ill.
West. L. T ..... Western Law Times.
West. Rep. ..... Western Reporter, St. Paul.
West. T. Cas. ..... Western's Tithes Cases.
West Va. ..... West Virginia.
West t. H. ..... West. Chancery Reports, **tempore** Hardwicke.
Weston ..... Weston. Vermont Reports, vols. 12-14.
Wh. or Whart. ..... Wharton. Pennsylvania.
Wh. ..... Wheaton. United States Supreme Court.
Wh. Cr. Cas. ..... Wheeler. Criminal Cases, New York.
Wh. & T. L. Cas. ..... White & Tudor's Leading Cases in Equity.
Whart. or Wh. ..... Wharton. Pennsylvania.
Whart. St. Tr. ..... Wharton's State Trials of the United States.
Wheat. ..... Wheaton. United States Supreme Court Reports, vols. 14-25.
Wheel. ..... Wheelock. Texas Reports, vols. 32-37.
Wheel. Cr. Cas. ..... Wheeler. Criminal Cases, New York.
Wheel. Cr. Rec. ..... Wheeler's Criminal Recorder, New York.
White ..... White. West Virginia Reports, vols. 10-15.
White & T. L. Cas. ..... White & Tudor's Leading Cases in Equity.
Whitm. Pat. Cas. ..... Whitman's Patent Cases.
Whitt. ..... Whittlesey. Missouri Reports, vols. 31-41.
Wight ..... Wightwick. Exchequer.
Wight El. Cas. ..... Wight. Election Cases, Scotland.
Wilc. ..... Wilcox. Ohio Reports, vol. 10.
Wilc. Cond. ..... Wilcox. Condensed Reports, Ohio.
Wilk. P. & M. ..... Wilkinson, Paterson & Murray. New South Wales.
Wilk. & Ow. ..... Wilkinson & Owen. New South Wales.
Wilk. & Pat. ..... Wilkinson & Paterson's Reports, New South Wales.
Will. (Mass.) ..... Williams. Massachusett's Reports, vol. 1.
Will. (Peere) ..... Peere Williams. Chancery.
Will. (Vt.) ..... Williams. Vermont.
Will. Ann. Reg. ..... Williams' Annual Register, New York.
Will. Saund. ..... Williams' Notes to Saunder's Reports.
Willes ..... Willes. Common Pleas.
Williams ..... Williams. Massachusetts Reports, vol. 1.
Williams, Peere ..... Peere Williams. Chancery.
Willm. W. & D. ..... Willmore, Wollaston & Davison. Queen's Bench.
Willm. W. & H. ..... Willmore, Wollaston & Hodges. Queen's Bench
Wilm. ..... Wilmot's Notes of Opinions. King's Bench.

Wils. ..... Wilson. King's Bench.
Wils. (Ind.) ..... Wilson. Indiana.
Wils. (Oreg.) ..... Wilson. Oregon Reports, vols. 1-3.
Wils. Ch. ..... Wilson. Chancery.
Wils. Exch. ..... Wilson. Exchequer.
Wils. & C. ..... Wilson & Courtenay. Scotch Appeal Cases.
Wils. & S ..... Wilson & Shaw. Scotch Appeal Cases.
Win. or **Winch** ..... Winch. Common Pleas.
Win. Ent ..... Winch's Entries.
Wins ..... Winston. North Carolina.
Wins. Eq ..... Winston. North Carolina Equity Reports.
Wis ..... Wisconsin.
Wis. Leg. N ..... Wisconsin Legal News, Milwaukee.
With ..... Withrow. Iowa Reports, vols. 9-21.
With. Corp. Cas ..... Withrow's American Corporation Cases.
Wm. Bl ..... William Blackstone. King's Bench Courts.
Wm. Rob ..... William Robinson. Admiralty.
Wms. (Mass.) ..... Williams. Massachusetts Reports, vol. 1.
Wms. (Peere) ..... Peere Williams. Chancery.
Wms. (Vt.) ..... Williams. Vermont Reports, vols. 27-29.
Wms. Ann. Reg ..... Williams' Annual Register, New York.
Wms. Saund ..... Williams' Notes to Saunders' Reports.
Wolf. & B ..... Wolferstan & Bristow. Election Cases.
Wolf. & D ..... Wolferstan & Dew. Election Cases.
Woll ..... Wollaston. Bail Court.
Wood ..... Wood. United States Circuit Court.
Woodb. & M ..... Woodbury & Minot. United States Circuit Court.
Woodm. Cr. Cas ..... Woodman's Criminal Cases. Boston.
Woods or **Woods C. C.** .. Wood. United States Circuit Court.
Wool. C. C ..... Woolworth. United States Circuit Court.
Woolw ..... Woolworth. United States Circuit Court.
Woolw. (Neb.) ..... Woolworth. Nebraska Reports, vol. 1.
Word. Elect. Cas ..... Wordsworth. Election Cases.
Wr. or **Wr. Pa** ..... Wright. Pennsylvania State Reports, vols. 37-50.
Wr. Ch. or **Wr., Ohio** .... Wright. Chancery, Ohio.
Wr. N. P ..... Wright. Nisi Prius. Ohio.
Wy ..... Wyoming.
Wyatt, W. & A'B ..... Wyatt, Webb & A'Beckett. Victoria.
Wyatt, W. & A'B. Eq ... Wyatt, Webb & A'Beckett. Equity, Victoria.
Wyatt, W. & A'B. I. P. & M. Wyatt, Webb & A'Beckett. Insolvency, Probate and Matrimonial Reports. Victoria.
Wyatt, W. & A'B. Min .. Wyatt, Webb & A'Beckett. Mining Cases, Victoria.
Wyatt & W ..... Wyatt & Webb. Victoria.
Wyatt & W. Eq ..... Wyatt & Webb. Equity Reports, Victoria.
Wyatt & W. I. P. & M .. Wyatt & Webb. Insolvency, Probate and Matrimonial Reports, Victoria.
Wyatt & W. Min ..... Wyatt & Webb. Mining Cases. Victoria.
Wym ..... Wyman. Bengal.
Wynne ..... Wynne's Bovill Patent Case.
Wythe Ch ..... Wythe. Chancery, Virginia.
Y. & C ..... Younge & Collyer. Exchequer, Equity.

Y. & C. C. C.....Younge & Collyer. Chancery Cases.
Y & J.....Younge & Jervis. Exchequer.
Y. A. D.....Young's Admiralty Decisions. Nova Scotia.
Yale L. J.....Yale Law Journal.
Yates Sel. Cas.....Yates. Select Cases, New York.
Yeates.....Yeates. Pennsylvania.
Yelv.....Yelverton. King's Bench.
Yerg.....Yerger. Tennessee.
Young.....Young. Minnesota Reports, vols. 21-25.
Young M. L. Cas.....Young. Maritime Law Cases.
Younge.....Younge. Exchequer, Equity.
Younge & Coll.....Younge & Collyer. Exchequer, Equity.
Younge & Coll. Ch.....Younge & Collyer. Chancery Cases.
Young & Jer.....Younge & Jervis. Exchequer.
Zab.....Zabriskie. New Jersey Law Reports.